WEATHER
Tonight: Cloudy, Showers
Sunday: Sunny Periods

# Victoria Times

WEEKEND EDITION
30 cents

91st YEAR, No. 116 ★★ VICTORIA, B.C., SATURDAY, OCTOBER 26, 1974

## 'Illegal' Rent Hikes 'Next Week'

B.C. landlords are expected to issue rent increase notices within the next week, despite a warning from Attorney-General Alex Macdonald that the action is illegal.

The B.C. Rental Housing Council, representing 1,600 landlords across the province, Friday urged its members to immediately issue notices of rent increases to take effect early next year at "whatever level of rent they feel is economically fair and necessary."

A council spokesman said Friday recent studies show increases of up to 20 per cent are justified.

The dispute with Macdonald erupted when council chairman Bruce Innes said council lawyers believe the eight per cent ceiling on rent increases, instituted by the provincial government in May, is no longer in effect.

Innes said the council lawyers feel the eight per cent ceiling expired Oct. 1 when the new Landlord and Tenant Act was proclaimed and landlords are within their rights in sending out rent increase notices.

But the attorney-general denied Friday that any such loophole exists.

He said the rent ceiling, contained in the Residential Premises Interim Stabilization Act, is still in effect.

Macdonald announced Thursday that a special commission to administer rent review will be appointed soon. The commission will be responsible for deciding whether or not a new rent ceiling is necessary and for setting that ceiling.

A lawyer for rentalsman Barrie Clark, responsible for mediating landlord-tenant disputes agreed with Macdonald that the ceiling is still in effect.

J. Thomas English of Vancouver said the interim act which contains the ceiling remains in force until rescinded by an act of the legislature, which has not yet been done.

Victoria landlords are expected to go along with the rental housing council's recommendation to send out increase notices, but Clayton Warren, secretary-manager of the Greater Victoria Apartment Owners' Association, said today there is no set recommendation as to what the rent increases should be.

Meanwhile, Ann Tarasoff, president of the Capital Region Tenants Association, has urged all tenants in the area who receive increase notices to mail them to the attorney-general.

## Tax Break For U.K. Deformed

LONDON (UPI) — Bowing to a national outcry, Britain has announced action to get around its own tax laws to help the nation's 340 children born deformed as a result of the drug thalidomide.

The treasury announced Friday it would offset the taxes on $46 million trust fund set up to aid the crippled children.

The children were born deformed, limbless and otherwise handicapped and thalidomide, prescribed to pregnant mothers as a tranquilizer, was blamed.

The fund was established by the Distillers Company, makers and distributors of the drug in Britain before it was banned in the early 60's. The fund was set up to settle law suits and end lengthy negotiations with the parents of the children.

But the treasury ruled that under current British Tax laws the children would have to pay the government 48 per cent of their income from the fund.

A treasury spokesman said there was no way around it unless the complicated tax laws were rewritten, requiring lengthy and complex legislation and possibly opening up loopholes.

But Prime Minister Harold Wilson personally intervened with Chancellor of the Exchequer Dennis Healey and the treasury came up with the solution of adding a government grant of $14 million to the fund to pay the tax requirements.

Parents' organizations welcomed the decision as "generous and imaginative."

### PUERTO RICANS CLAIM CREDIT

# 5 Bombs Blast N.Y. Banks

**BLASTED CAR** remains on New York's Wall Street today along with debris caused by one of five bombs set off during the night. Callers to the press services' offices warned there would be many more such explosions if five Puerto Rican prisoners were not freed.

NEW YORK (UPI) — Five bombs, apparently set by Puerto Rican nationalists protesting the "murderous policies of the Yankee government," exploded minutes apart in Manhattan today, shattering windows of banks and large corporations.

The armed forces of Puerto Rican National Liberation, who claimed credit for the blasts, demanded the release of five Puerto Ricans, including Oscar Collazo, convicted of an assassination attempt on President Truman in 1950.

No injuries were reported. Most of the damage consisted of broken windows, except in a midtown blast where the explosion ripped a steel door from its hinges.

"It sounded like the world was coming to an end," said Connon Washington, who works near the site of one of the explosions.

After the initial explosion, blasts followed at 3:10 a.m. in a car near Chase Manhattan Plaza shattering windows in the Chemical, Chase Manhattan and Marine Midland banks. A car was demolished and several others were damaged. Windows broke in nearby buildings, up to the eighth floor in one building.

A third blast went off at 3:20 a.m., outside the Banco De Ponce; and a fourth at 3:30 a.m. on posh Park Avenue at the Union Carbide Building. At 3:35 a.m. a fifth bomb exploded, also on Park Avenue, near the Lever Brothers Building.

"They are not playing," one officer said of the terrorist group.

Passersby standing outside the Exxon building began running when they heard the blasts.

One youth shouted, "the revolution has started," as he ran from the area.

At 3:40 a.m., a man called the Associated Press offices in Rockefeller Center and said "listen carefully."

A woman took the phone and — in a thick Spanish accent — said she was a member of the Fuerzas Armadas de Liberacion Nacional Puerto Ricana and "we have just bombed Yankee imperialist banks. Free all Puerto Rican political prisoners."

In a statement left for the newsman in a telephone booth on Broadway, the group said, in part:

"These actions have been taken in memory of the Oct. 30, 1950 actions in Puerto Rico against Yankee colonial domination.

"These bombings are also to accentuate the seriousness of our demands to release five Puerto Rican political prisoners, the longest held political prisoners in this hemisphere and the immediate and unconditional independence of Puerto Rico.

"These corporations are responsible for the robbery and exploitation of the Third World" and for the "murderous policies of the Yankee goverment in Puerto Rico and Latin America."

The group demanded the release from U.S. prisons of Oscar Collazo, Lolita Lebron, Rafael Cancel Miranda, Andres Figueroa Cordero, and Irving Flores.

At 9:25 a.m., a man with a thick Puerto Rican accent telephoned the offices of United Press International and announced: "I want to tell the people of the United States, I'm going to blow up all of Washington and New York unless the five political prisoners are released in 30 days."

"There's going to be trouble," the man said. "All the banks, all the big businesses in Washington and New York. I got a lot of people."

## RELIEF PROTEST

HAZEL GREEN, Wis. (AP) — Stockmen protesting low meat prices say they have gathered about 800 of 1,000 calves they plan to ship to hurricane-ravaged Honduras as a combination relief-protest measure.

"There is a lot of hamburger that won't be on the market," farm wife Alice Ricker of Bloomington said Friday.

The National Farmers' Organizaton (NFO) was criticized for slaying and burying more than 600 calves earlier this month in a central Wisconsin demonstration. So protestors arranged with the U.S. government to ship this week's roundup to Honduran storm victims Monday after the calves are slaughtered at a packing plant in Dubuque, Iowa, 15 miles west of Hazel Green.

As long as the government and packers contribute services, the NFO won't resume burying surplus calves, NFO official James Runde said.

## NEWS BRIEFS

### 5 Birthday Deaths

**CLEVELAND (UPI) — Five persons were shot and killed and three other persons wounded early today when a man opened fire with an automatic rifle during a birthday party on the city's east side, police said.**

**Two men were arrested about four hours after the incident and police said they were searching for two other unidentified persons.**

### Gas Truck Blasts

**LOUISA, Ky. (AP )— One man is dead and several of this Eastern Kentucky town's commercial buildings are in ruins after an explosion set off when a gasoline truck and a coal train collided.**

**The tank truck, carrying 6,000 gallons of gasoline, was ripped in half Friday. The blast and a subsequent fire destroyed three buildings. Sections of the area were evacuated as burning coal spilled into streets. Power and telephone service were disrupted.**

### Viet Well Strikes

**SAIGON (UPI)—An American wildcat well drilled off the coast of South Vietnam has struck both oil and natural gas, oil company spokesmen said today.**

**The spokesmen said the first well, drilled two months ago, "has been tested at a rate of 1,514 barrels a day," which a Pecten Company official called "very, very fair."**

## STOCK FRAUD CHARGE DENIED

Vancouver Stock Exchange President Cyril White has angrily criticized a provincial government report which contends there is widespread stock manipulation of his exchange.

"What kind of irresponsible shotgun attack on our industry is this?" White said in response to the contentions in the report by the Co-ordinated Law Enforcement Unit (CLEU).

The report, released Friday by Provincial Attorney General Alex Macdonald, contends that "promoters, salesmen, myriad of other persons are continually conspiring to defraud investors in the market.

"The law enforcement agencies have estimated that approximately 20 to 30 per cent of the mines and local junior industrial stocks listed on the Vancouver Stock Exchange are manipulated.

"Many of them have been created solely for this purpose.

"In other words, the directors and promoters of such companies are not interested in developing a viable business or mine (but are) merely using it as a vehicle to defraud the public."

White said he questioned the report and angrily demanded "Where did these facts come from? Why hasn't the attorney general been in touch with me?

"What kind of irresponsible shotgun attack on our industry is this?"

Other stock exchange sources said "there have been cases" of stock manipulation, but did not think it was quite as widespread as stated in the B.C. government report.

## Girl Sees Death Squad Kill Friend

BELFAST (UPI) — Six months ago a Roman Catholic family fled the predominently Protestant Rathcoole suburb of Belfast after Protestant extremists hurled a gasoline bomb into their home and threatened to murder the children.

Friday night the family's 18-year-old boy slipped back to Rathcoole to visit the girlfriend he left behind.

He lay in critical condition in a hospital today, gunned down in the street by an assassination squad, police said.

He was the latest victim in a new wave of inter-religious assassinations in Northern Ireland. In recent weeks at least 14 persons died and scores of others were wounded at the hands of death squads.

In five years of bitter civil war among Northern Ireland's majority Protestants, minority Catholics and the British army, 1,093 persons have died.

Police withheld the identity of the boy and his girlfriend. They refused to say whether the girl was Catholic or Protestant. Protestant extremists in particular have acted ruthlessly in the past against fraternization across religious lines.

According to the hysterical girl, she was walking to a bus stop with her boyfriend when a cruising automobile slid to a halt behind them. Two men got out, at least one carrying an automatic firearm.

The boy tried to run but was brought down by shots in the back, police said. The gunman stood over him and emptied his gun, the girl told police.

The boy was shot in the head, chest and back, police said.

Five years ago, when northern Ireland's violence erupted, official Catholic church figures said Catholics numbered 30,000 among the total 100,000 population in Rathcoole. Early this year, they were down to 10,000, church officials said.

## Irish Coast Fouled

CORK, Ireland (UPI) — Oil workers and volunteers today pumped thousands of gallons of detergent into the sea to break up a massive oil slick that fouled 22 miles of Ireland's southwest coast, damaged fishing and threatened scenic resorts.

"We have been completely overwhelmed by the magnitude of the spillage," said a spokesman for Cork County Council.

The spill, estimated by Gulf Oil officials at between 200,000 and 250,000 gallons of crude, was described as one of Europe's biggest.

It began when the 80,500-ton tanker Universal Leader was lying at the Gulf transshipment terminal on Whiddy Island in Bantry Bay, at the southwest tip of Ireland.

Company officials first reported only 8,000 gallons had spilled, then revised the estimate after angry coastal fishermen reported their nets and fishing grounds fouled by the seeping mass of black sludge.

Company officials rushed extra spraying equipment and thousands of gallons of oil pollution dispersant to the area. Hundreds of local volunteers joined in the cleanup.

"All other operations have been suspended," a Gulf official said. "All available manpower and equipment has been thrown into the fight."

A sudden wind change Friday night sent the oil slick lapping right up to Bantry town and threatened to spread to the Kerry coastline.

Officials said the spill threatened Garnish Island, a popular tourist spot warmed by the temperate currents of the Gulf Stream, where tropical and sub-tropical plants thrive.

Fishermen along the coast frantically dragged boats and equipment to safety.

"It has ruined us," a spokesman for the Cork Fishermen's Association said. "We are demanding compensation from the company."

Cork County Council officials said their oil pollution disaster plan, drawn up after Gulf Oil opened its terminal in 1969, had proved "completely inadequate."

"We never thought we would be faced with a disaster of this magnitude," one official said.

## Ford, Brezhnev To Meet Nov. 23

Times News Services

MOSCOW — President Ford and Soviet leader Leonid Brezhnev will meet in Vladivostok near the end of November, a Soviet spokesman said today.

A top U.S. official said the basic idea was to get the U.S. and Soviet leaders together so that they can come to an agreement on nuclear-arms limitation by the time Brezhnev visits Washington early next summer.

Word of the Brezhnev-Ford meeting was given to reporters by Leonid Zamytin, head of the Soviet news agency Tass and Brezhnev's spokesman, at a luncheon given by U.S. State Secretary Henry Kissinger for Soviet Foreign Minister Andrei Gromyko.

The White House today confirmed the meeting and set the actual dates at Nov. 23 and 24.

It will mark the first time an American president has visited Asian Russia and one of the rare times the Soviets have allowed Westerners to visit the area since the Bolshevik Revolution.

The Brezhnev meeting will be Ford's debut in face-to-face major power politics.

Diplomats said the Russians are anxious to get the feel of Ford as the late Soviet Premier Nikita Khrushchev measured President John F. Kennedy in Vienna and Brezhnev sized up former President Nixon in Moscow.

Meanwhile in Moscow, United States State Secretary Henry Kissinger acknowledged today he is involved in tough bargaining with Soviet leader Leonid Brezhnev but said he is "optimistic" they will reach some understanding on nuclear-arms limitation.

## Hungarian Uprising Marked on Sunday

The 18th anniversary of the 1956 uprising against Communist rule in Hungary will be marked with a wreath-laying ceremony at 3 p.m. Sunday at the Cenotaph.

Members of the Canadian Hungarian Society of Victoria and others will meet at the entrance of the Provincial Museum at 2:30 p.m., walking from there to the Cenotaph.

The wreath, honoring the 20,000 who died in the revolution, will be laid at 3 p.m., the precise time the revolution began.

Following the ceremony, the society will hold an "open house" in the cafeteria of the museum.

## PST . . . IT'S TIME AGAIN

PST . . . It's that time again, even if the weather hasn't until this weekend been reminding us of the fact.

The switch from Daylight Saving Time to Pacific Standard Time (PST) is officially at 2 a.m. Sunday so readers are reminded to set clocks and watches back one hour tonight.

Remember, spring forward, fall back.

The return to standard time is coinciding with a definite downtun in the city's good weather trend.

The weather office said the "whole pattern is changing" and rain is expected tonight.

Temperatures, however, will remain moderate for the weekend.

Turn the clock BACK. Got it?

## INDEX


| | Page |
|---|---|
| Births, Deaths | 37 |
| Books | 8 |
| Classified | 37-48 |
| Church | 31, 36 |
| Comics | 21 |
| Entertainment | 32-35 |
| Family | 27-30 |
| Finance | 13-15 |
| Sports | 18, 19 |
| TV, Radio | 37 |

Saturday Features

| | |
|---|---|
| Audrey Johnson | 34 |
| Chess | 50 |
| O.C. Soccer | 2 |
| Church | 31, 36 |
| Rolling Stone | 33 |
| Stray Feathers | 3 |
| Travel | 24 |
| Gardening | 22 |


## Ailing Nixon 'Looks Like Hell'

LONG BEACH, Calif. (UPI) — Former president Richard Nixon, suffering from phlebitis, bleeds from the gums and "looks like hell," it was reported today, but his doctors have not decided yet whether to operate.

Nixon went into his fourth day today in Long Beach Memorial Hospital, under treatment for the condition in his left leg that has grown steadily worse over the past four months.

Nixon's physician, Dr. John Lungren, said Friday that he and a consultant "are satisfied with the progress former president Nixon is now exhibiting."

Nixon is being given anticoagulant drugs to thin his blood, combatting the clots that have formed throughout the veins of his left leg.

"A minor side effect consists of a small amount of bleeding from the gums," Lungren said in a statement to newsmen. The bleeding is not serious enough to halt use of anticoagulant drugs that cause it as long as the drug therapy is "closely monitored," he said.

The Los Angeles Times today quoted an unidentified person who had seen Nixon in the hospital as describing him as pale and drawn.

Nixon had "the look of a man in pain. Frankly, he looked like hell," the observer said.

Mrs. Nixon visited her husband for three hours at the hospital Friday and was expected to return today. He spoke by telephone to his daughters, Julie Eisenhower and Tricia Cox.

Nixon, who entered the hospital unexpectedly Wendesday night, is undergoing tests to determine whether he is among the approximately 9 per cent of phlebitis patients who cannot be helped by drug therapy.

WORDPLAY

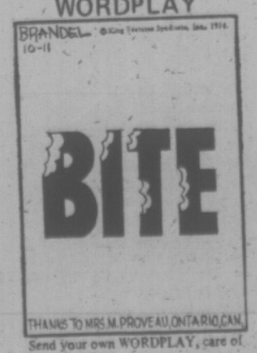


Send your own WORDPLAY, care of this newspaper.

# Get Political, Engineers Told

By LIZ HUGHES
Times Staff

It's time for Canada's professional engineers to speak out on important issues and get involved in the politics of the country, the presidents of the Canadian and provincial engineers' associations said Friday.

"This speaking out is a traditional thing that engineers don't do," said Don Bannerman, the newly elected president of the B.C. Association of Professional Engineers.

"But governments are talking of spending huge amounts of money, much of it in a technical field, without technical expertise and politics shouldn't be solely a lawyer's field," said Gilles Tanguay, president of the Canadian Council of Professional Engineers, in Victoria to attend the B.C. engineers convention The Empress Hotel.

Bannerman, a Vancouver engineer, and Tanguay, a Montreal engineers, both feel their profession needs to be installed with a "social conscience."

"We must see our judgment and maturity and training to determine whether a project is good for society," Tanguay said.

"I hope the time will come when an engineer is socially-conscious enough to refuse to do a job that is socially hurtful and when the project is taken to another engineer he will also refuse and so the project just won't get done," he said.

Both Bannerman and Tanguay feel "social conscience" starts during an engineers' training and both want more courses on environmental protection in universities for engineers.

"We have to have more interest in speaking out where we can add expertise, where the public needs guidance and where we can say that a certain piece of legislation is not good," Bannerman said.

One of Tanguay's personal battles is getting what he calls more "Canadian content" in architectural and engineering design.

Canada has engineering firms with excellent talents and they should be used, he said.

He said the professional engineers in Quebec objected strongly when a French architect and engineer were chosen to build the stadium for the 1976 Olympics in Montreal.

"The objection was not just that they were taking work away from us, but that we felt the engineering designs must reflect the ways of life and culture of Canadians.

"The engineer specifies materials to be used in the building that are not available in Canada, just because he doesn't know about them, and that takes work away from Canadian firms."

Bannerman said professional engineers must make clients aware there is engineering expertise in Canada.

"The governments know the talent is here but it behooves us to keep reminding them," he said.

★ ★ ★

# Service Award To Alderman

The Canadian Association of Professional Engineers has presented Esquimalt Ald. Terry Prentice with the R. A. McLachlan Award for outstanding contribution to community affairs.

The award was made during a luncheon Friday at the Empress Hotel where the engineers will wind up their two-day convention today.

Another Esquimalt man was honored at the luncheon.

Andrew B. Dunwoody, who graduated from the University of British Columbia this year, received the association's Gold Medal Award for the engineering graduate with the highest academic standing during his university years.

PRENTICE
. . . outstanding

# O.C. Soccer Standings

LONDON (Reuter) — Liverpool's 1-0 victory today over defending champion Leeds United gave them a one-point lead atop English League soccer's First Division standings.

Second-placed Manchester City dropped a point in a one-one draw with Ipswich. Bryan Hamilton put Ipswich ahead in the 16th minute, the team's first goal in six matches.

Arsenal downed London rivals West Ham United, 3-0, that club's first win in 13 games and West Ham's first defeat in eight matches.

Celtic won the Scottish League Cup for the sixth time in 11 years with a 6-3 victory over Hibernian. Dixie Deans grabbed a hat-trick for Celtic.

Arsenal swamped West Ham with goals by John Radford, Liam Brady and Brian Kidd. Arsenal's England star Alan Ball, who has twice broken a leg, was carried off on a stretcher after he collapsed near the end of the match with an ankle injury.

**ENGLISH LEAGUE**

**Division 1**
Arsenal 3 West Ham 0
Burnley 1 Everton 1
Chelsea 3 Stoke 3
Coventry 2 Carlisle 1
Derby 2 Middlesbrough 3
Ipswich 1 Man City 1
Liverpool 1 Leeds 0
Luton 1 Tottenham 1
Newcastle 0 Leicester 1
Sheffield 3 Birmingham 2
Wolverhampton 1 Queen's PR. 2

**Division II**
Aston Villa 3 Sheffield W 1
Bristol 3 Notts C 0
Cardiff 3 Oldham 1
Hull 3 Sunderland 1
Man United 1 Southampton 0
Millwall 2 West Brom 2
Notts F 1 Bristol R 0
Orient 0 Norwich 3
Oxford 2 Fulham 1
Portsmouth 0 Blackpool 0
York 1 Bolton 3

**Division III**
Bournemouth 1 Charlton 2
Bury 0 Plymouth 1
Chesterfield 4 Watford 4
Gillingham 2 Brighton 1
Halifax 1 Colchester 1
Huddersfield 2 Swindon 2
Peterborough 1 Aldershot 1
Port Vale 2 Crystal P 1
Preston 2 Grimsby 0
Walsall 1 Blackburn 3
Wrexham 1 Tranmere 0

**Division IV**
Bradford 1 Shrewsbury 2
Brentford 3 Torquay 1
Crewe 0 Cambridge 0
Darlington 1 Lincoln 4
Exeter 1 Chester 0
Hartlepool 2 Mansfield 1
Northampton 5 Swansea 1
Reading 0 Barnsley 3
Rochdale 2 Newport 4
Scunthorpe 0 Rotherham 3
Workington 0 Doncaster 3

**SCOTTISH LEAGUE**

**Division I**
Aberdeen 5 Arbroath 1
Airdreonians 1 Ayr 1
Clyde 2 St. Johnstone 2
Dundee U 3 Dumbarton 3
Dunfermline 3 Dundee 1
Hearts 1 Rangers 1
Morton 0 Motherwell 3

**Division II**
Alloa 0 E Fife 1
Berwick 4 Cowdenbeath 1
Brechin 1 Stirling 2
Clydebank 0 St. Mirren 0
Falkirk 3 Montrose 2
Forfar 2 E Stirling 3
Hamilton 0 Queen of S 2
Raith 2 Stenhousemuir 0
Stranraer 1 Albion 1

**SCOTTISH LEAGUE CUP**
Final
Celtic 6 Hibernian 3

**LOOK-ALIKE** Halloween pumpkin was created today by Marcy Anderson, 11, of 1759 Carrick, during pumpkin-carving contest at Hillside Shopping Centre mall. Extra pair of glasses decorated Marcy's creation — The Graduate — which will sit in the window Thursday, Halloween night. (John McKay photo)

# Ex-Socred Candidate Seeks Seat

Clifford E. Stretch, 57, of 2683 Topp Ave. today announced he will run as an alderman in Oak Bay.

Stretch, a realtor with J. H. Whittome and Co. said "Municipalities are losing the right to control and maintain their own destiny.

"Through lack of communication with senior governments more and more control is being taken away from the municipal level."

The candidate has never entered civic politics before but ran as a Scored in the 1972 provincial election.


BEAUTIFUL—EXCITING
**BOOKS FOR ALL 21 AND OVER**
Entertaining Illustrated Book Bargains. Beautiful photos and colours. Write for your free Mail Order Catalogue to:
**INTERNATIONAL DROP SHIP**
Box 893, Station "F," Toronto, Ontario



**can I help you hear better?**

RON GERMAIN

Certified Hearing Aid Audiologist is waiting to serve you with 18 years of hearing aid experience.

If you have a problem with a hearing aid — Beltone, or any other make we invite you to bring it into our office.

Ron Germain has experience in adjusting hearing aid fittings to overcome the common complaints of whistling, excessive background noise and overly harsh amplification, that affects your ability to understand speech clearly. He will also clean your aid and make any minor adjustment that may be needed. Often that's all it takes to get a quality hearing aid back into good operating condition, and he will do this at no charge.

If you'd rather just sit down and talk about your hearing problem and some of the ways hearing problems can be helped today, he'll take the time to do it. And again, he will do it without any charge whatsoever.

So if you have a problem with a hearing aid or the service you are receiving, please call or come in. We sincerely feel we can show you the better way to better hearing.

Beltone — THE BETTER WAY TO BETTER HEARING

BELTONE HEARING AID SERVICE
613 YATES ST. PHONE 382-8234


# EEC 'Nibbles' Please PM

OTTAWA (CP) — Prime Minister Trudeau returned here Friday after a five-day trade tour in Europe without a firm new contract but apparently happy with nibbles from France and the European Economic Community (EEC).

Before leaving Brussels with Mrs. Trudeau on a Canadian Forces jet, the prime minister told a news conference that a community proposal to broaden economic talks has "forced us to put our thinking caps on." Up to now, only Canada had been making suggestions on ties with the community.

He said he told EEC officials Canada has muscle in the discussions — national resources. If the community wanted a hand in "defining" Canada's new energy and resources policies, firm bonds must be forged between the two sides.

The joint agreement to launch discussions about formal ties is considered important by Canadian officials. They say there was no plan to reach a formal agreement on this trip.

But EEC officials are understood to feel the talks will take a long time to compete. The community was still trying to straighten out its own approach to energy and industrial policy.

Earlier in the week, the prime minister and French President Valery Giscard d'Estaing agreed to increase trade between France and Canada and set up working groups to help reach this goal.

Trudeau said in Brussels he hopes Canadian businessmen take advantage of trade opportunities flowing from a trade mission to France planned later this year. He said that in a market economy like Canada's "the government can bring a horse to drink."

EEC officials told the prime minister Thursday that the Canadian proposal for a bilateral trade agreement was "banal," Mr. trudeau said.

He had asked the community to come up with something better and the EEC officials had replied with an offer to broaden the talks.

Belgian Prime Minister Leo Tindemans said earlier this week he would like to see the discussions include economic investment and industrial strategy as well as trade.

Canadian sources said the federal government has been seeking wider ties with the community but suggested the trade pace as a starting point.

It is understood the government did not want to suggest the talks cover too wide a territory. The community's powers are limited and do not yet cover energy and industrial strategy.

By making a modest proposal Canada would avoid receiving a direct refusal from the EEC.

The prime minister said Canada must seek bonds with the community now or risk missing the boat entirely.

The EEC is Canada's second most important trading partner, taking about one-half of the country's overseas exports. The United States is the nation's largest customer, buying 70 per cent of exports.

# the weather

B.C. has become exposed to moist Pacific air and as a consequence unsettled weather is in prospect for the weekend. A weak disturbance accompanied by showers will cross the coastal area this morning while a second more vigorous one is expected to move through tonight. Each system is also expected to trigger off a few showers across the interior. This pattern will likely continue through the first part of next week.

**DOMINION PUBLIC WEATHER OFFICE 5 A.M. FORECASTS**
**Valid Until Midnight Sunday**

**Greater Victoria:** Today cloudy with a few sunny periods. Frequent showers tonight. Sunday cloudy with sunny periods and isolated showers. Highs both days in the mid fifties. Lows tonight mid-forties.

**North and West Vancouver Island:** Today and tonight mostly overcast with periods of rain or drizzle, windy. Sunday cloudy with a few showers. Highs both days mid-fifties. Lows tonight 40 to 45.

**Greater Vancouver, Lower Mainland, east Vancouver Island:** Today, cloudy with occasional sunny periods in the afternoon. A few showers tonight. Sunday cloudy with some sunny periods and isolated showers. Highs both days in the mid-fifties. Lows tonight mid-forties.

**TEMPERATURES**

| | | | |
|---|---|---|---|
| **Yesterday** | | | |
| Victoria | 57 | 46 | tr. |
| Normal | 55 | 46 | — |
| **One Year Ago** | | | |
| Victoria | 55 | 46 | — |
| **Across the Continent** | | | |
| St. John's | 42 | 32 | — |
| Halifax | 50 | 46 | .13 |
| Saint John | 48 | 43 | — |
| Montreal | 55 | 33 | .01 |
| Ottawa | 53 | 33 | — |
| Toronto | 59 | 33 | — |
| North Bay | 45 | 28 | — |
| Churchill | 23 | 11 | — |
| The Pas | 54 | 33 | — |
| Alert | —10 | —17 | — |
| Cambridge Bay | 2 | —14 | — |
| Thunder Bay | 53 | 41 | — |

**U.S. Temperatures:** Anchorage 45, 33; Detroit 64, 28; Chicago 65, 38; Minneapolis 57, 30; New York 59, 46; Miami 78, 69; Boston 60, 46; Washington 73, 51; Los Angeles 74, 61; San Diego 71, 64; San Francisco 67, 57; Denver 59, 37; Las Vegas 80, 59; Phoenix 92, 67.

**World Temperatures:** Athens 64, 55; Rome 57, 43; Paris 52, 48; London 54, 48; Berlin 45, 37; Amsterdam 52, 43; Brussels 52, 43; Madrid 54, 48; Moscow 43, 39; Stockholm 43, 36; Tokyo 72, 55; Hong Kong 81, 73; Singapore 88, 73.

**CITY'S WEATHER RECORD**

| | |
|---|---|
| Sunshine, Oct. | 194.1 hrs. |
| Last Oct. | 104.1 hrs. |
| Normal (30 Years) | 116.7 hrs. |
| Sunshine, 1974 | 2,075.1 hrs. |
| Last Year | 2,137.3 hrs. |
| Normal (30 Years) | 2,025.9 hrs. |
| Precipitation, Oct. | .52 ins. |
| Last Oct. | 2.42 ins. |
| Normal (30 Years) | 2.35 ins. |
| Precipitation, 1974 | 17.20 ins. |
| Last Year | 9.51 ins. |
| Norfal (30 Years) | 17.10 ins. |

**Sunrise, Sunset Sunday (Pacific Standard Daylight Time)**
Sunrise 7:51 Sunset 18:03

**TIDES AT VICTORIA HARBOR**
(Tides listed are Pacific Standard Time)

| | Time | Ht. | Time | Ht. | Time | Ht. | Time | Ht. |
|---|---|---|---|---|---|---|---|---|
| | H.M. | Ft. | H.M. | Ft. | H.M. | Ft. | H.M. | Ft. |
| 26 | 05.20 | 4.9 | 12.15 | 7.8 | 19.05 | 4.7 | | |
| 27 | 00.50 | 6.3 | 06.05 | 5.4 | 12.35 | 7.7 | 19.25 | 4.0 |
| 28 | 02.00 | 6.6 | 06.45 | 5.9 | 12.35 | 7.8 | 19.45 | 3.2 |

**TIDES AT FULFORD HARBOUR**

| | H.M. | Ft. | H.M. | Ft. | H.M. | Ft. | H.M. | Ft. |
|---|---|---|---|---|---|---|---|---|
| | Time | Ht. | Time | Ht. | Time | Ht. | Time | Ht. |
| 26 | 01.30 | 8.2 | 06.50 | 6.2 | 13.50 | 10.6 | 20.40 | 5.8 |
| 27 | 02.50 | 8.8 | 07.50 | 6.8 | 14.20 | 10.5 | 20.50 | 5.0 |
| 28 | 03.50 | 9.4 | 08.35 | 7.4 | 14.25 | 10.5 | 21.20 | 4.2 |

**TIDES AT SOOKE HARBOR**

| | Time | Ht. | Time | Ht. | Time | Ht. | Time | Ht. |
|---|---|---|---|---|---|---|---|---|
| | H.M. | Ft. | H.M. | Ft. | H.M. | Ft. | H.M. | Ft. |
| 26 | 04.20 | 4.9 | 11.10 | 8.4 | 17.40 | 5.4 | 23.10 | 6.8 |
| 27 | 05.00 | 5.3 | 11.45 | 8.6 | 18.20 | 4.7 | | |
| 28 | 00.10 | 7.0 | 05.30 | 5.7 | 12.00 | 8.8 | 18.55 | 4.0 |


—HUNTERS—

WE TAN ALL SKINS
INTO FUR OR LEATHER
Send us your BEAR, GOAT, DEER, MOOSE, ETC. Ask for curing instructions.
Also we BUY Deer and Moose Hides — any quantity — and we pay top prices.
Tanned Skins and Finished RUGS and LEATHER are available for sale.
COMPLETE TAXIDERMY SERVICE
**B.C. FUR DRESSERS**
3842 Commercial Drive
874-5526
Vancouver, B.C.



**Our Pioneer Plan pays us Interest Every Month!**

. . . and that's only *one* of the reasons thousands of men and women over 65 in British Columbia, Alberta and other parts of Canada have joined the Bank of B.C.'s Pioneer Service Plan.

The Bank of B.C.'s Pioneer Service Plan was introduced January 21, 1974. The idea was totally new: — a bank plan *exclusively* for men and women 65 years of age and older. It has all of these outstanding features at NO COST TO YOU.

**Inflation Fighter Savings** — Like all other banks, Bank of B.C. has a high-yield passbook savings account — Interest is paid twice a year and there are no chequing privileges. Unlike other banks, we have made some changes. For the first time in Canadian banking, interest is paid to our Inflation Fighter Savings accounts every month. In addition, the earned interest will be adjusted in January, based on the cost of living increase as published by Statistics Canada. (See graph for details.) The Bank of B.C. will also take care of your cheque writing needs at no charge. (See Chequing below for details.)

*It's really good to know that a bank has made a special effort for people our age.*

**Example:**
You may open a Pioneer Service Plan with any amount of money, but this example considers $1000 over one year initial interest paid and compounded monthly at 9¼%* (Interest rate effective August 1, 1974).

| | |
|---|---|
| Principal | $1000.00 |
| Rate of Interest 9¼% | 92.50 |
| | $1092.50 |
| *Plus* additional interest earned when compounded | 4.02 |
| | $1096.52 |
| *Plus* additional interest based on Estimated Annual Cost of Living Increase 10% | 10.97 |
| Total Balance after twelve months | $1107.49 |

The Bank of B.C.'s Inflation Fighter Savings interest adjustment features can raise your interest to more than 10½ %. (Your money is available at all times; there are no lock-in features or penalties)

*Like all other banks, our rates are subject to change without notice.

**Safety Deposit Box** — You are entitled to a 50% reduction on the annual rental of safety deposit box (subject to availability) or equivalent safekeeping services.

**Bill Payments** — You can pay your telephone, power or fuel bills (where the Bank is able to extend these courtesies), without service charge.

**Travelers Cheques** — You may purchase travelers cheques for your own use in any available currency, without paying the normal service charge.

**Money Orders** — Money orders for personal purposes may be purchased in any available currency, without paying a service charge.

**Transfers** — You may arrange to have money transferred, without charge, between any of your Bank of B.C. accounts.

**Deposits** — You may make deposits by mail, in person or by 24-hour night depository (where available). When you mail your deposit, the Bank pays postage both ways. The Branch nearest you will keep you supplied with deposit forms and self-addressed envelopes.

**Chequing** — If you write no more than three (3) cheques a month we will pay these through your Inflation Fighter Savings account. If you write more than three (3) cheques a month, we ask that you open a Personal Chequing account. Cheques personalized with your name will be provided at no cost, and you may write as many cheques as you wish without paying the usual 14¢ per cheque service charge.

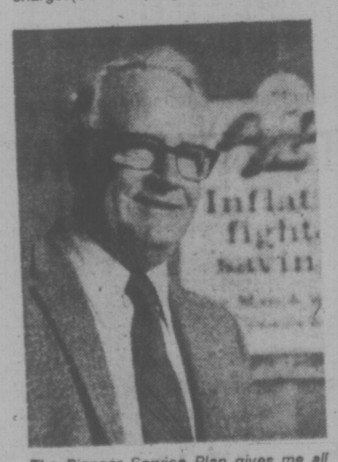

*The Pioneer Service Plan gives me all services I need without having to pay all the usual service charges. It's made my banking easier.*

The Bank of British Columbia is a member of the Canadian Deposit Insurance Corporation which insures deposits up to $20,000.

All of these services are part of the Pioneer Service Plan. Bank of B.C. branches in British Columbia and Alberta are continuing to open Pioneer Plan/Inflation Fighter accounts every day.

Bank of B.C. Canada's Western Bank — Pioneer Service Plan

Bank of B.C.
VICTORIA MAIN
752 Fort St., Victoria
K. R. Gibbs — Manager

BANK OF B.C.
Douglas & Johnson Sts.
Victoria
H. J. Steele — Manager

**Accounts opened during the first 10 days of Nov. will earn interest from Nov. 1st**

# Bird Heard Greeley's Call, Followed Settlers West

STRAY FEATHERS
harold hosford

When European settlers first began to sweep across the North American plains in the great land grab of the last century one familiar, present-day summer resident of those plains was not among the avian welcoming committee.

Missing from the indigenous birds of the grasslands in those days was the Bobolink whose song—bobolink, bobolink, spink, spank, spink—is today one of the most familiar sounds of June and July wherever dry grassland blends with wet meadow from Manitoba to the foothills.

When the west was opened the bobolink was an easterner. But some time in the final quarter of the last century the bluebird-sized, black, white and cream, male bobolinks and their sparrow-like mates, heard Horace Greeley's call and began their move.

By 1900 they had spread right across Canada's wheatlands to Alberta and within 10 years had put down roots in southeastern British Columbia. From here their westward march becomes a little less clear and their progress much slower but despite the obstacles of major mountain ranges lying across their path the bobolinks eventually occupied all the interior valleys as far west as the Okanagan.

From time to time they turned up on the coast but usually in late summer or autumn. They have never been known to nest here and are still considered stragglers when they do show.

They have turned up on Vancouver Island twice, so far as is known; one in 1967 in Saanich was the first. The most recent, last month in Central Saanich, when seven —three of them males in the readily-identifiable remnants of their natty, black and white summer dress—were seen by Ron Satterfield of Victoria.

Despite this pressure to go west, Bobolinks have clung tenaciously to traditional migration patterns evolved, apparently, when they were essentially eastern birds. Today, most of these western birds first move east, anywhere up to 1500 miles before turning right and continuing their southward journey through the West Indies and Central America, another 6 to 8,000 miles to southern Brazil, Paraguay and the pampas of northern Argentina.

This kind of a trans-continental migration is known among other birds. Both Arctic Terns and Golden Plover, nesting in the western Canadian Arctic, move east to the Atlantic before striking south each autumn.

But, getting back to the Bobolinks; what of those few stragglers that do make their way to the Pacific Coast each fall? Do they head back over more than 500 miles of mountains, and 1500 miles of treacherous October weather on the plains, to link up with their southbound relatives of the east? Or are they trail-blazers who, finding themselves up against the ocean, strike south along the coast to make their way via Central America to the species' ancestral winter home?

There is some evidence that the latter may be the case because the farther south you go along the Pacific Coast the more numerous bobolinks become in autumn. Still considered rarities from about San Francisco north, they are now a regular autumn occurrence from Los angeles south, as more and more stragglers crossing the mountains from the interior make a left turn at the ocean to eventually join their eastern relatives on the Central American route south.

# 3 FILE FOR BOARD

Three new candidates have filed nomination papers to run for a seat on Greater Victoria school board.

They are:

—Dr. Mark Fisher of 2710 Hibbens Close, a family doctor.

—Roy H. Temple of 1007 Joan Crescent, who retired as principal of Esquimalt Senior Secondary School in June, 1973, after 27 years with the school district.

—Joyce Heynsbroek of 1448 Vining St., a nurse and unsuccessful aldermanic candidate in Victoria.

Jack Bradbury, a technician with the federal environment department and executive member of the George Jay School Parents' Association, and Susan Brice, a homemaker who taught for seven years at Macaulay Elementary School, are also running.

## THIEVES SAY THANK YOU

Two transistor radios, two pair of binoculars and some liquor were stolen from the Sidney Island home of Jack Todd Thursday, RCMP said Friday.

The thieves left a thank you note.

# Record Bite Of Grocery $ By Middlemen

WASHINGTON (AP) — The middlemen who process and sell food after it leaves the farm took a record bite from consumer grocery spending last month, the United States agriculture department says.

In September, the retail cost of a year's supply of farm-produced food items jumped $25 to a record annual rate of $1,776 for a typical household.

The Ford administration plans a meeting next week to see whether something can be done to trim middleman costs for food between the farmer and consumer. President Ford has said food prices are his top priority in combatting inflation.

The agriculture department figgures showed that all of the 1.4-per-cent increase during September was due to a larger share going to middlemen. Of the total market-basket cost, farmers received $723 as their share on an annual basis, while middlemen received a record rate of $1,053.

The farm share was down $8 from August while the middleman portion was up $33 during the month, said department officials:

In his Oct. 8 economic fessage to Congress, Ford said he has directed his new Council on Wage and Price Stability "to find and expose all restrictive practices" which contribute to rising food costs.

The meeting next week was announced Friday by Agriculture Secretary Earl Butz. It was described as an "inquiry into margins and barriers" involved in the U.S. food supply.

The conference is scheduled for Thursday and Friday and will be sponsored jointly by the agriculture department and Ford's new council. consumers, labor, farmers and other are expected to participate in the public meeting, a White House source said.

In other economic news, the U.S. says it is trimming its purchases of e xpensive imported oil, but inflated prices still are taking a big bite out of the U.S. balance of payments.

The U.S. trade deficit of $233 million reported Friday by the commerce department for the month of September was the fifth deficit in a row. But smaller purchases of overseas oil, food and automobiles helped the U.S. climb partially out of the record $1.1-billion hole it fell into in August.

The volume of imported oil during September was down by 9.5 per cent from the same month a year ago. It was the second month in a row that imports have run behind a year earlier. So far in 1974, the United States has purchased 55.2 million fewer barrels, or 3.3 per cent less than during the same period in 1973.

The decline gave the administration a head start on is aim of reducing U.S. dependence on foreign oil. President Ford has proposed voluntary conservation to trim by one million barrels the 16 million or 17 million barrels a day the U.S. now consumes.

# Mebs Eyes Esquimalt Seat

Art Mebs, defeated last December after eight years as Esquimalt alderman, will run again Nov. 16 to push for beautification of the municipality's business section.

Mebs, 55, former chairman of the Greater Victoria Library board, said beautification plans "seem to have gone dead" and he'd like to develop a planning commission or city advisory committee so "people at large" can have input in the municipality's future.

A fire prevention officer at HMC Dockyard, Mebs will also support regionalization of library services "because it doesn't seem to be getting very far and that's ludicrous."

Mebs will compete with A. G. Bowbyes, a newcomer to Esquimalt municipal politics who would like to see any important item brought to a referendum so "the people can decide."

Bowbyes, 54, a counterman for Canada Liquid Air, is known for his leadership of the Esquimalt-Vic West Little League. He has lived in Esquimalt 20 years.

"I've watched the policies of council; I support Mayor Art Young; and I think council has to watch the density in Esquimalt quite close. People are already getting squeezed."

Meanwhile, Victoria's line-up of candidates has risen to nine with businessman Bob Ellis, of 1521 Shasta Place, announcing Friday that he will again try for a seat on city council. It will be his eighth such bid, including by-election attempts.

Ellis has come close to success on several occasions, and one of his narrowest defeats was in last year's election when he finished only 54 votes behind fourth-placed Ald. Clyde Savage.

## ART AUCTION BREAKS RECORD

MONTREAL (CP) — Local art collectors paid $358,600 for 165 lots of Canadian art this week in the largest auction staged in Canada by Christies of London.

The auction broke all records for an art sale in Montreal and was the second largest held in Canada. The most successful sale was staged by Sotheby Canada last week in Toronto, grossing $391,780.

The highest bid was placed by Montreal art dealer Cornelius Klinghoff, who paid $30,000 for a 1923 Lawren Harris painting entitled Clouds Over the North Shore.

Other major sales included Cornelius Kreighoff's Indian Meeting Place, $24,000, and the Card Players, $20,000. Five Kreighoff works netted $61,780. The auction featured a wide range of works of art from Eskimo paintings and sculptures to 19-century quilts and earthenware.


FELICE'S CATERING FOR ANY PARTY ANYWHERE
For Information
Ph. 382-3239

COME TAKE A GLIMPSE OF THE
ECK
WAY OF LIFE
INTRODUCTORY TALKS
WEDNESDAY 8:00 p.m. SATURDAY 1:30 p.m.
VICTORIA
ECKANKAR
CENTRE
1012 BLANSHARD STREET 383-7523

STAMPS
WANTED
Appraisals, Collections, Accumulations, Estates.
B. Schulze Stamps Ltd.
R.R. 7, Victoria—479-3743

GRAND OPENING
Open 'til 9 P.M. Fri., Sat., Sun.
— The Little Profit Store —
Specializing in Commercial and Residential Volume Sale Results in Lower Cost to You.
ROGER'S HOUSE OF CARPETS
OPENING SPECIAL 99¢ Sq. Ft.
Your choice completely installed on 5/16" underlay with CMHC approval.
First Quality Carpets 100% Nylons, Shags, Sculpture, Bathroom Carpets, Vinyl, Kitchen Carpets, Tufted . . . Many well-known brands from which to choose, with our own TWO YEARS WRITTEN WARRANTY on all Merchandise and Labour.
• FREE DRAW •
270 sq. ft. of Shag Carpet completely installed on 5/16" underlay.
SHOP AT HOME WILL CALL ANYTIME AT YOUR HOME
FREE ESTIMATES 478-0022 478-9462
3337 METCHOSIN (at Lagoon Road)
"A Little Out of Your Way To Save a Whole Lot!"

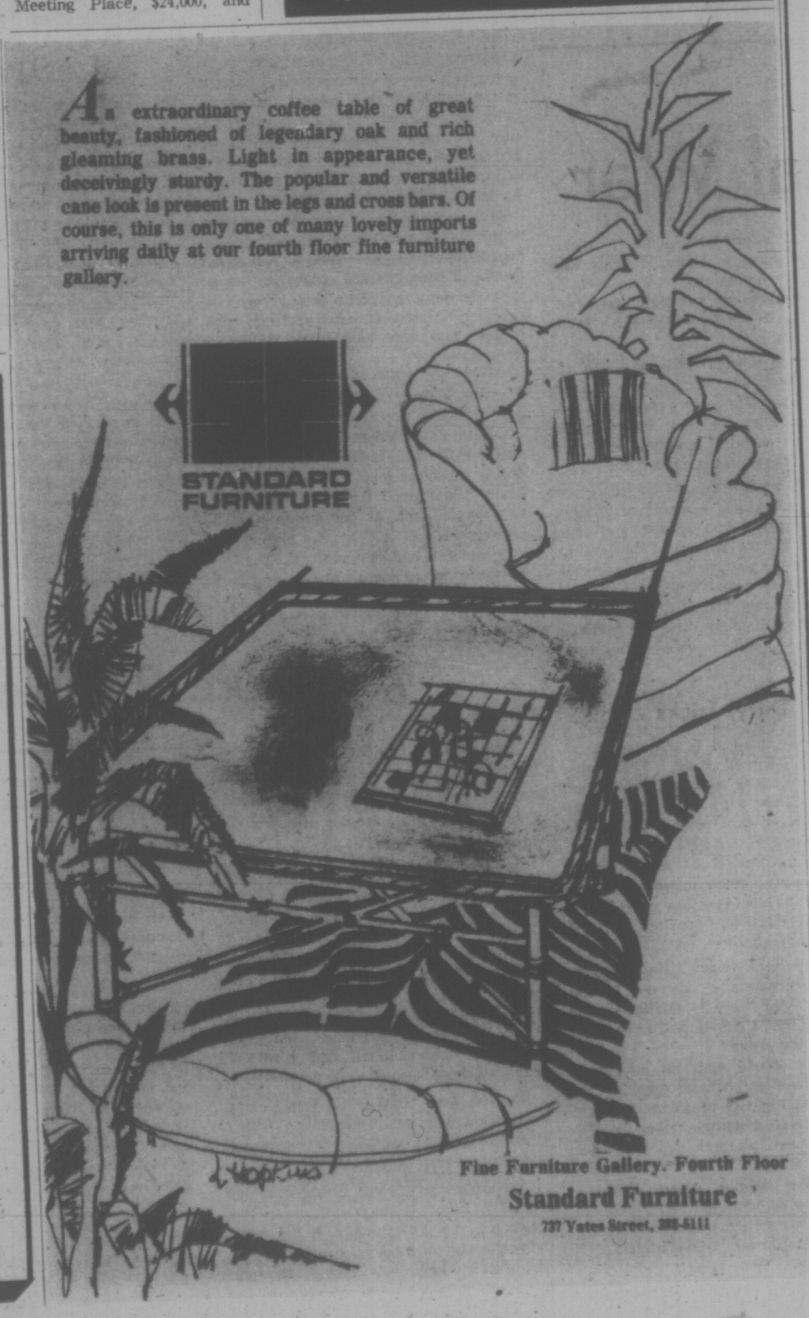


don't buy a lemon!

NEW!
BCAA's Mobile Inspection Service
another member service... and a FIRST in Canada!

BEFORE YOU BUY A USED CAR, REPAIR YOUR PRESENT CAR, OR GO ON A LONG TRIP, call BCAA's Mobile Inspection Service . . . another member benefit introduced to provide greater motoring pleasure and protection.

BCAA'S SPECIALLY-EQUIPPED MOBILE UNIT is just a phone call away from members in Greater Vancouver and Victoria.

QUALIFIED AUTOMOTIVE MECHANICS will carry out an on-the-spot, 100% point visual and instrument inspection. You'll be provided with a confidential report listing vehicle defects plus information on the current retail price of the particular car.

SAVE MONEY TOO! Members pay only $20 per inspection for advice that could save untold future expenses and headaches. BCAA mechanics offer unbiased and authoritative help that could well mean the difference between buying a reliable car at the right price, or the frustrating experience of buying someone else's costly problems.

HERE'S ALL YOU HAVE TO DO to use your Club's newest buyer protection service:

☐ Select the car you wish to buy.

☐ Advise the salesman (or private owner) that you want the BCAA Mobile Inspection Service to examine the car.

☐ Do not sign any sales agreement until the inspection is completed.

☐ Phone the Mobile Inspection Service to arrange for an appointment.

ON-SIGHT VEHICLE INSPECTIONS are carried out from 9 a.m. to 5 p.m. Monday through Friday. Simply call 382-8171 in Victoria.

BRITISH COLUMBIA AUTOMOBILE ASSOCIATION

Buy with confidence...
Call your BCAA Mobile Inspection Service!

# Victoria Times

SATURDAY, OCTOBER 26, 1974

GORDON BELL, Managing Editor — STUART UNDERHILL, Publisher — GEORGE OAKE, Editor


## Pay Raises for Parliamentarians

Gentle hints are being dropped with increasing frequency in Ottawa that members of parliament will soon be called upon to vote themselves a pay increase, a rare privilege which other lesser-paid Canadian employees doubtless would like. It would be the first raise since 1971 when MPs voted a 50 per cent increase to the current level of $18,000 a year (plus a tax-free allowance of $8,000 and cheap meals and haircuts and free plane rides).

It's funny, but after combing the news stories of the recent federal election we can't find one mention of a single candidate campaigning on a platform that MPs were underpaid.

Granted that both major political parties vowed they had the secret weapon for Canada's spiralling inflation, but the gnawing suspicion grows that what they were really talking about was the answer to their own inflation problems.

Taxpayers will hear the same tired arguments about overwork. MPs put in 60 hours a week, cabinet ministers 20 hours more, according to one parliamentary official. Canadians will also hear repeated references to politicians who sacrifice personal gain for the public good.

The name of the game is power and there never breathed a politician who had to be shanghaied into office. There's never a shortage of contenders at election time. Oddly it's probably the only occupation where the merest suggestion that someone's in it for the money draws such indignant denials.

Other strong considerations go unmentioned. Maybe it's impossible to put a dollar value on the glare of the limelight, the ego-flattering public deference, and wielding decision-making power over one's fellow citizens but these are fringe benefits that go with few other jobs.

But perhaps with so many new and different wage wrinkles turning up in the private sector — COLA clauses, re-opening contracts before they run out, special bonuses — because of inflation, there may be a good argument for some innovation for our harried legislators. Say a variation of the work for welfare — isn't it the same thing? — proposed in B.C. No performance, no pay. If you drop inflation by a couple of percentage points, give yourselves a raise.

## Help for Home Buyers

It is disconcerting, to say the least, to realize that while almost every consumer product from an electric toaster to an automobile carries some kind of guarantee or promise of replacement in case of breakdown or faulty workmanship, in the area where the need for such protection is pressing—buying a house—the consumer's only aid and comfort is caveat emptor, let the buyer beware.

Landlords and tenants have a bill of rights, why not a similar code for buyers and sellers of single-family houses as well? Consumer Services Minister Phyllis Young's recent statement that her department is working on a warranty scheme for houses in British Columbia is promising.

The Trade Practices Act which she shepherded through the legislature last spring armed the consumer with a few useful tools and put him on a more equal footing with the unscrupulous itinerant magazine subscription sellers, freezer food plans and bait and switch artists, but it skirted the problem of guarantees for homes.

A house is the single most important purchase one will make in a lifetime. Its cost nowadays can easily run to six figures when the double-digit interest charges on a 30-year mortgage, taxes and maintenance expenses are added in.

Yet when the walls start to crack a few months after moving in because the house was built on an unsteady foundation, or the basement fills up with water with the coming of the first fall rains, a homeowner is on his own. The house can't be returned for a refund or repairs at the builder's expense.

Ms. Young said the scheme will cover an insolvent builder who can't complete a job and also complaints about the quality of work in construction. Though the problems associated with it loom large, she might also consider including some kind of protection for buyers of older homes as well, perhaps similar to a plane's airworthiness certificate.

Where a prospective buyer is eligible for the provincial government's second mortgage or home purchase grant, there could be a required inspection of the house by building inspectors. Though possibly cumbersome, at least it would prevent tragedies of the kind which befell a Victoria family earlier this month when their dream home turned out to be something very different.

## Profit Before Ideals

So British Columbia will mark the 30th anniversary of the United Nations by banning South African spirits from liquor store shelves. A noble gesture that shows the NDP abhors racial discrimination. Having made the decision, ideals will not be allowed to interfere with profit. The 4,991 cases of South African wine and liquor remaining in LCB warehouses will be sold out at the usual excessive markups.

It is also a coup for B.C.'s protected wine industry in that reasonable South African wines offered consumers a varietal alternative to the ubiquitous "ducks" which line liquor store shelves. If the government wants to follow this policy to a logical conclusion it should ban Chilean, American and French wines too. After all, the most recent vintage of Chilean burgundy was vinted under a right-wing dictatorship. The Americans are purported to have engineered Chile's night of the generals and the French carry on atmospheric nuclear testing. The government is against these various policies; why not ban the offending countries' wines too?

Even more pathetic the B.C. policy will not hurt South Africa's balance of payments, but it may put a few black people who pick the grapes and package the wine out of work. As Mark Twain said, "In statesmanship get the formalities right, never mind about the moralities."

WILLIAM SAFIRE

## Out for Blood in a Total War

WASHINGTON — Last year, Americans struck down a man elected as vice-president for being on the take; this year, we are blazing away at a man nominated to be vice-president for being on the give.

Public exposure of the use of Rockefeller wealth in politics came not as a result of a senate committee doing its duty, not of the press demanding equal scrutiny, but because some government employee invaded the privacy of income tax returns when it became evident that our watchdog institutions were determined not to watch.

Embarrassed at having been caught with their double standards showing, both the senate and the press have belatedly donned their full Watergate regalia to go out and smite the Rockefeller dragon.

There is good and bad in these tardy revelations promised by our hangdog watchdogs. First, The good:

### Super Rich Men

It's about time we woke up the fact that the super-rich politician — whether a Rockefeller, Kennedy, or Harriman — is not to be revered for being too rich to steal but is to be watched for being too rich to run against.

Time, too, to recognize that rich men in politics are under enormous pressure to supplement the salaries of good men they bring on the public payroll. That is against the law. By careful timing, Nelson Rockefeller may have stayed within the law, but the skill with which rules were circumvented shows that he was well aware that his largesse was against public policy.

And it is timely to remind anyone attracted to the service of any candidate that politics involves a choice of wielding power over making money. Spare us the "sacrifice of public service" folderol — being a bigshot is even more fun than being rich.

In accepting over $300,000 tax-free from Rockefeller, William Ronan tried to have it both ways, and now this Pere Tremblay to Rockefeller's Richelieu goes down in New York history as the first eminence grease.

Surely Rockefeller's motives were good; certainly he had all these people indebted to him before he gave them money; and granted, he expected nothing from them that he would not otherwise get, because they were all on the same team anyway.

ROCKEFELER AND REPORTERS
. . . should say he's wrong

But there is a sign on the political wall that reads: No Tipping Allowed. When anybody gives Henry Kissinger $50,000 three days before he takes the oath as the president's national security adviser, there need be no venal intent to make it an impropriety — it is improper on its face.

Well-intentioned, yes; in character for a philanthropist, yes; the appearance of conflict of interest, absolutely. Rockefeller will have to come to grips with that, or his nomination will fail. He is going to have to see that light and admit the practice is wrong and promise never to do it again.

Now here is where it is bad. We are out for blood. The atmosphere is such that we cannot merely reproach a nominee for what we find, listen to his remorse on certain episodes, and then judge his fitness on the whole.

Instead, we are caught up in a total war on reputation, a habit of finding some weakness in a career and then moving in for the kill. Even the victims pass along the savagery, as Abe Fortas denounced Nixon and Thomas Eagleton, sounding like old Joe McCarthy, lashes out at Peter Flanigan, and the habit of tearing down public men becomes even more ingrained.

### Dirty Tricks

Strangely, the lust is diminishing as the habit perfects itself. Frustration leads to leak; leak leads to denial, then to charge of coverup; reporter promotes investigator, another paper puts on the heat to compete. Senators see publicity vehicles, congress and the press manipulate each other; fresh moral standards are applied to label previous practices as "dirty tricks" and an imperfect but good man is torn to shreds.

Is that what we want? Have we become the prisoners of our own moral revolution? Will the only nominees able to pass muster be people who have spent no time in the arena?

Congress should stop its dangerous daily confirmation of house speaker Carl Albert as acting vice-president, and get on with its responsibilities under the 25th amendment to promptly consider the president's choice.

Rockefeller should assert he was wrong to supplement salaries, which will help end that practice, and then congress should confirm him as vice-president.

New York Times

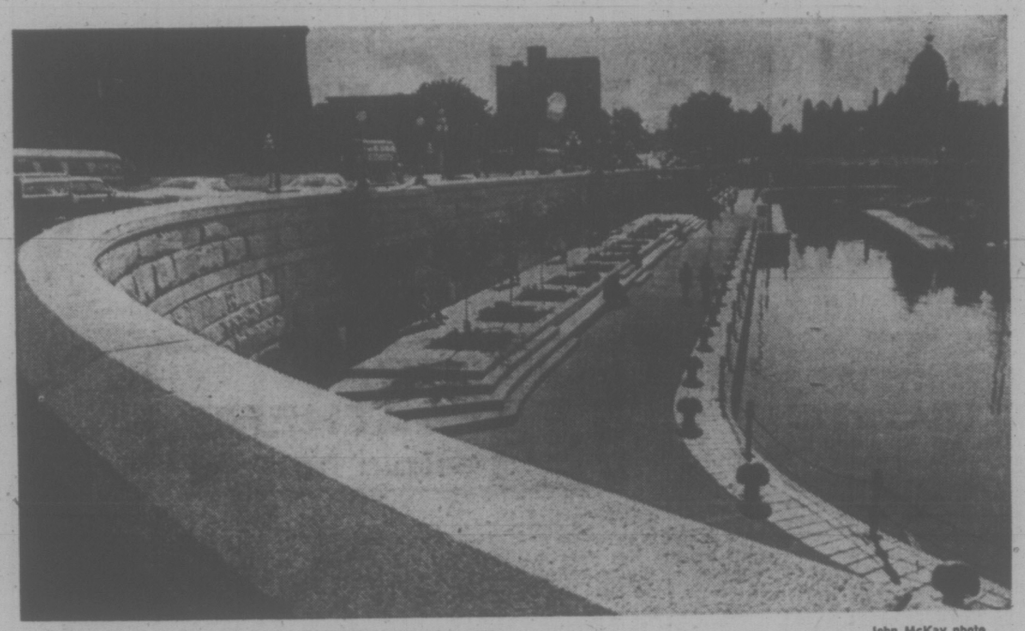

The Causeway — John McKay photo

NORMAN GIDNEY

## 'Farmland Erosion Stopped'

The land commission was born 18 months ago amid loud protests from farmers and claims during a filibuster by Social Credit members of the legislature — including ex-premier W. A. C. Bennett — that it was the first step on the slippery path towards a complete communist takeover of British Columbia.

But this spring, less than a year after the uproar and angry demonstrations and protest meetings, the commission's $400,000 budget for 1974-75 whisked through the legislature in half an hour with nary a murmur. What caused the change from howls of outrage in 1973 to quiet acceptance in 1974? How is the commission operating out of the hot glare of controversy?

It seems to be working fairly well, after a slow and uneven start on its prime task — classifying the province's best farmland for permanent designation as agricultural land — and despite the promise by Social Credit to abolish it, if they get back into office at the next election, which seems a possibility.

Organized agriculture yelled the loudest when the Land Commission Act was introduced into the legislature last year, but the refinement of the bill shortly thereafter and subsequent companion bills aimed at improving the farmer's lot — headed by the Farm Income Assurance Act — have quieted their worst fears.

### Government Bungled

Premier Barrett, now two years wiser as a polifician in power, acknowledged this summer that the government bungled. "My dad told me what we did wrong . . . He said you've got a bill that's perfectly logical and sensible but you've forgotten all about people's emotions about owning land."

No one will ever repeal the law, the premier said, because its intent is unassailable.

Even Social Credit leader Bill Bennett, who vows to dismantle the commission, says he wouldn't want to go back to the pre-freeze days. "I'm not saying we're going to do away with controls," he said in an interview this week. He would bring in an alternative bill that would return the land commission's powers to regional districts, which would "remove a bureaucratic roadblock . . . and would be better and more democratic."

Says Richard Stocks, general manager of the B.C. Federation of Agriculture, an organization representing numerous groups of fruit growers, dairymen, vegetable farmers, ranchers and which put together a mass demonstration of 1,500 farmers on the legislative buildings' front lawn:

"We've not heard too much in the way of criticism from the farming community."

A full-time employee of the federation who lives in Gordon Head and mans the BCFA headquarters on Government Street, just around the corner from the department of agriculture's own quarters in Nootka Court, he claims the act's intention has been realized.

"It's working. For all intents and purposes, the erosion of farmland has been eliminated. We are pleased."

A year and a half after the commission began work, the "kulaks" are still on the land and the government collective farm has yet to make an appearance, although it does own two farms on Boundary Bay in the Vancouver suburb of Delta.

Agricultural land reserve plans — ALRs to the planners — have been drawn up for almost all of the province's 29 regional districts. In 20 districts, the plans are in place and the cabinet order-in-councils of November and December 1972 freezing development on farmland have been rescinded. Cariboo and Kitimat-Stikine ALR plans await only final cabinet approval and five more are in the hopper — Powell River, East Kootenay, Bulkley-Nechako, Ocean Falls and Skeena-Queen Charlotte.

In Mount Waddington regional district, which covers the north end of Vancouver Island and adjacent mainland, staff of the Canada Land Inventory have just begun their work, which involves assessment of soils on a scale of one to four depending on suitability for agriculture. The land reserve maps were compiled largely on the basis of their work.

SAANICH FARM
. . . saved or endangered?

Originally, the deadline for establishment of the ALRs was 90 days from proclamation of the Land Commission Act, a deadline which came and went last fall. The first plan, for Okanagan-Similkameen district which centres on Penticton, wasn't set into place until January this year. Commission general manager Gary Runka said the delay was due in part to the sheer load of paper work and the time required by the environment and land use committee secretariat (ELUC), which acted as the cabinet's scrutineer of the commission's work since ministers on the committee don't have the expertise to vet each plan separately — the law requires final cabinet approval.

What also took up time were the 2,500 appeals of the old cabinet orders freezing farmland. The commission itself now has 300 appeals of the new land reserve plans on its own plate and expects more — for the next six months, processing them will be its main work.

This lengthy process is the subject of one of the sharpest complaints about the ALRs, by capital regional board chairman James Campbell. He said the capital board spent five or six months and some $50,000 — some of which the commission was billed for — drawing up its farmland plan, carefully following natural boundaries in the region. When the plan came out of ELUC it was badly butchered.

"They review the decisions of the land commission — not from the point of view of people concerned with preserving farmland, but basically from the point of view of urban planners," he said in an interview. "The battle's over and the land commission lost."

Campbell said a significant amount of work expected to be done by the commission is now being done by ELUC which "appears to control a large part of the decision-making."

Agriculture Minister Dave Stupich, who is responsible for the land commission, admits that ELUC has reduced the size of some agricultural land reserves as proposed by the commission, but says the "vast bulk" of ALRs went through the secretariat unchanged from the commission recommendations.

### Land Use Facts

"I will admit that on the environment and land use committee there are ministers with responsibilities in all facets of land use." The committee comprises the ministers of resources (which department shelters the 130-member ELUC secretariat), health, municipal affairs, recreation, and Stupich. Naturally, the land commission is weighted towards use of land for farming, but Stupich says other considerations must be made.

But probably the most disconcerting comments on the land commission act and the agricultural land reserves came from Mason Gaffney, director of the provincial government's Institute for Economic Policy Analysis at the University of Victoria. Appearing as an expert witness before the legislature's special committee on property taxation, he told the MLAs, almost as a throwaway line, that the ALRs don't have much credibility. In other words, people in the real estate market don't believe the land commission is going to be around much longer — based perhaps on Bill Bennett's confident pronouncement about what he'd do to the Land Commission Act once in power.

"The prices at which property is being sold would indicate the land commission doesn't have much credibility," said Gaffney this week in amplification of his remark.

It's probably a question only the next election will decide.

## A Nature Ramble With Skipper

By Freeman King

Now that the first gentle rains of the fall have come, it soon will be time to go on a "fungi foray" or a mushroom hunt. This can be profitable and also provide enjoyment in being out of doors.

It is recognized that there are more than 200,000 species of fungus in the world, most being inconspicuous, actually microscopic in size. The terms mushroom and toadstool are of rather uncertain origin and meaning. In some regions mushroom is applied to the common meadow mushroom, but in other places the term mushroom is used when talking of edible fungi, and toadstool describes those thought to be poisonous.

Do you know that when you pick a mushroom, you are picking the "fruit" of the real plant, which is underground and may be very large?

Mushrooms are plants without seeds and they differ from green plants because they do not take life in the ordinary manner of a plant, using sunshine and water. Mushrooms take it through plants that have flourished in some way or other, although some live on animal remains and a few are parasites.

All mushrooms reproduce by spores, tiny dust-like particles which are spread by wind, water, birds and insects.

Mushrooms or fungi can be fascinating for as one walks along there is always something new to see and just wonder how and why. Some mushrooms have gills, others have a sponge-like surface, others are teeth-like and some do not seem to have any spore-bearing mechanism, such as the elf cup or mouse-ear mushrooms which belong to the peziza group. The so-called witches butter belongs to this group.

If you are looking for edible mushrooms, be sure you know them, for some are deadly poison while others can make you quite ill although they are not dangerous. As a general rule those with white gills should be left alone.

Some mushrooms are really fascinating, such as those which look like tiny clubs and those that look like miniature antlers, and special material such as the little one that grows only on the Douglas fir cone. Then again there are fungi which grow on animal droppings and again those which grow on human beings such as athlete's foot.

Without this type of plant, we could not live for from it we get the soil bacteria that are so essential. If you are in doubt about some mushroom or fungus, consult Dr. Adam Szczawinskie at the provincial museum. He is an expert on the mushroom family.


VICTORIA TIMES, established 1884, is published every afternoon except Sunday by the Times Publishers, Limited, 2621 Douglas Street, Victoria, B.C. Second class mail registration No. 0625. All undelivered copies and notices of change of address to be sent to the above address. The Canadian Press is exclusively entitled to reprint the local news published herein.

# Rent 'Fiddling' Won't Solve Problem

By LINDA HUGHES
Times Staff

"Help! Mother and two small children urgently need two-bedroom apartment. Phone anytime."

The small advertisement in the Times' classified section is not unusual but it illustrates the tragic human side of the troublesome political problem facing the NDP.

Vacancies for rental accommodation in most parts of the province are virtually nil and the lists of ads under the "Apartments Wanted" columns grow longer every day.

The shortage has reached crisis proportions; everybody agrees something must be done, but the NDP is bogged down in a polltical mess of its own making.

For weeks the government has been wrestling with the thorny question of rent controls while the opposition watches gleefully as both tenants and landlords step up pressure on the government.

Tenant groups, mostly representing low-income families, are demonstrating at the legislature regularly. They say rents are already too high for most people to pay and this week they presented a 14,000-name petition demanding the interim eight per cent ceiling on rent increases be retained.

Landlords are shaking their fists and promising strike action if a decision on rent controls is not made forthwith. Apartment owners insist their costs are skyrocketing and a 20 per cent ceiling on rent increases would not be unreasonable. They would like no rent controls at all.

The government is in the middle, waffling back and forth as it has done so many times in the past.

The left-wing element in the NDP caucus obviously pressured the cabinet into introducing the original rent freeze last March, after the government said it would not move into rent controls.

When Attorney-General Alex Macdonald introduced the measure, he stressed it would be "interim" since the government "did not intend to have wholesale rent control in the province of B.C."

The freeze was needed because of a "tremendous series" of large rent increases, especially in urban areas, but Macdonald said the freeze would be lifted once the new Landlord and Tenant Act was proclaimed and could establish a new atmosphere in landlord-tenant relations in B.C.

But the new act also provides for rent ceilings and while Rentalsman Barrie Clark has now bowed out of making that delicate decision on what new ceiling will replace the interim freeze, Macdonald has promised to set up yet another commission to deal with the problem.

The new commission and the formula for rent control will be announced during the fall sitting of the legislature, which starts next week, and the opposition will love it.

What greater fuel for fiery anti-NDP speeches?

Clark has copped out. Already the NDP's new landlord and tenant legislation isn't working and now another socialist bureaucracy will be set up.

And in the midst of all the charges of ill-conceived legislation and bungling, the opposition may well bring out the classified ads — the lists of people desperately looking for a place to live.

Because while the government has "fiddled" with the rental market and placed artificial restraints on landlords, they have ignored the very real problem of inflation and most vital problem of supply.

The basic law of economics dictates that as the demand for a product increases, so increases the price. But when the supply increases, the price decreases.

Admittedly the demand for housing in B.C. is increasing at a tremendous rate as people flood into the province from the rest of Canada and other parts of the world.

But the supply has not kept up, as construction of rental accommodation has virtually ground to a halt. Changes in federal tax laws are part of the reason but apartment builders blame the 8 per cent freeze for "scaring off" new construction.

If the government wants private industry to go on providing rental accommodation, it must allow industry to operate at a level that is economically viable. Research done by the rentalsman's office indicates landlords costs have outpaced their income in the last year and any reasonable rent ceiling will have to be much higher than 8 per cent.

If the government does not want private industry making a profit on providing accommodation, then the government will have to provide it.

Those are the alternatives open to the government and it does not seem to have acted on either one.

A new program of public housing has been promised, but the newly-created housing department, which could have been the NDP's greatest success, has barely been visible.

The government is also being pressured by tenant groups who represent a constantly growing segment of voters in B.C.

Tenants argue rents are already too high and they are probably right. But everything costs too much in these days of spiralling inflation and landlords should not be singled out for price controls and asked to subsidize their tenants' cost-of-living.

The government would be better advised to find some way to protect tenants who cannot afford high rents. The meaningless $30 renters' grant might be scrapped, for example, and replaced with a more substantial subsidy for low-income earners.

With a realistic subsidy to protect those who cannot afford high rents and an intensive program by the government to increase supply, rent controls would no longer be necessary and private industry might again be encouraged to build.

Appeal mechanisms against rent-gouging along with other protective measures introduced by the NDP will continue to be necessary, of course, to ensure the rights of tenants.

The problems of housing are not easily solved but this government, like other governments, cannot simply "fiddle" with the market if it hopes to ensure accommodation is available for a growing population.

# We're Looking For Leadership

THE TORONTO STAR
An Editorial

Results of the July federal election were widely interpreted as a massive rejection by the Canadian people of the Conservative party's price and income control program, rather than a ringing endorsation of the Liberals' amorphous economic policies.

But a recent Gallup Poll reveals that Canadians are still very much divided on the question of controls, although they are almost unanimous in the opinion that prices are likely to keep going up.

The Gallup Poll survey showed that 44 per cent of Canadians would welcome the imposition of price and income controls by the federal government, 43 per cent would oppose it, and 13 per cent are undecided.

This sharp, and nearly equal, divison of opinion is by no means a uniquely Canadian phenomenon—any more than the vexing problem of inflation itself is.

The split is no better illustrated than in the sharply opposing views of two of the world's leading economists, co-winners of this year's Nobel Prize for economic science. Dr. Gunnar Myrdal favors wages and price controls, not only as an effective weapon against inflation but also to restore the public's faith in their government's sincerity about fighting it. Dr. Friedrich von Hayek, one of the few economists who predicted the 1929 crash, prefers traditional restrictive policies even if they lead to "substantial unemployment."

The wide division of opinion was also evident during U.S. President Gerald Ford's inflation summit last month. There were nearly as many ideas thrown out at that meeting as the 800 experts attending it.

The highly respected economist-author John Kenneth Galbraith still calls for wage and price controls, arguing there are certain large, powerful groups of both employers and employees who are able to exert immense control over the entire economy. Paul Samuelson, another noted U.S. economist, feels that governments everywhere have lost control, but has a hunch that careful use of "reasonable" fiscal and monetary policies will bring inflation down to half its present level "in a year or so."

In Canada, the experts are as divided as the people. John Deutsch, former chairman of the Economic Council of Canada, argues for a slowdown in credit spending and a cutback in the growth of Canada's money supply. Arthur Smith, another former council president, wants a drastic change in government spending priorities, and a cut in government spending. Former federal cabinet minister Eric Kierans sees corporate profits and lack of effective industrial competition as the villains.

This world-wide lack of consensus has permitted governments to abdicate their responsibility to lead, to blame the frighteningly high rate of inflation on someone else, or on some unseen, uncontrollable force.

It has allowed President Ford to offer a milque-toast economic program that is hardly likely to make a dent in inflation, and reduced him to uttering homilies to the American people to clean up their plates and grow victory gardens.

And it has allowed the Trudeau government—so far—to get away with doing nothing.

Overall, it raises the terrifying question of whether governments, in this precarious situation in which free enterprise societies now find themselves, have lost the ability to govern.

There must come a breaking point. And it will be a point at which freely elected governments recognize that orthodox methods of maintaining stable prices and steady economic growth are no longer sufficient to the task, and that bold and perhaps unpopular measures are required. Or it will be a point —as unthinkable as it seems— when the people themselves lose every shred of confidence in their governments and in the very system.

We elected and pay governments to lead, not to use a confused and divided public opinion as an excuse for doing nothing. Canadians will be looking for more than a spark of that leadership next month when the federal government brings down one of the most important budgets of this century.

# Ottawa's Dismal Treatment of Greek Leader

By JAMES EAYRS

Our new secretary of state for external affairs doesn't know much about foreign policy. But, as a former government leader in the House of Commons, Allan MacEachern should know a lot about politics, one of whose Ten Commandments is, "Hedge your bets."

Here is an injunction to which Prime Minister Pierre Trudeau and former external affairs minister Mitchel Sharp paid insufficient heed. They did not hedge their bets about the military dictatorship in Greece.

One would think that dictatorship was destined to rule Greece forever, so loath was our government to do anything that might cause it to take offence. Ottawa was unduly deferent toward a gang of thugs whose ways of holding on to power caused NATO to come to stand for "North Atlantic Torturers' Organization."

There was no evidence, Sharp told the House of Commons in May, 1970, "to suggest that the Greek government ordered or encouraged the use of torture or that it had tried to maintain itself in power by this means." Amnesty International knew otherwise.

There was Ottawa's refusal to threaten Greece with expulsion from NATO. "Greece should remain in the alliance" — it is Sharp speaking once more — "so that we and other members may maintain our lines of communication with the Greek government. This is the only way I can see for us all to work for the restoration of freedom and democracy in that country."

Most of all, there was Ottawa's refusal to consort with the leader of the Panhellenic Liberation Movement — a force foremost in the movement for a free and independent Greece. The government of Canada, it appeared, was afraid to be seen talking with Andreas Papandreou.

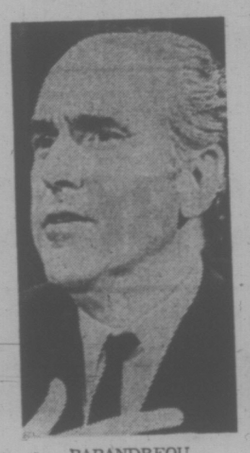

PAPANDREOU
. . . letters ignored

It was not as if he was hard to find. Papandreou's years in exile were spent not on some remote island but on the outskirts of Toronto. There, he was anything but incommunicado. Students of York University, whose economics faculty he adorned, benefited from his inspiring personality as well as from his academic expertise.

But, for the policy community in Ottawa, Papandreou was persona non grata. No one sought his counsel, no one paid him heed.

The new foreign minister of Portugal tells of trying, when leader of the then outlawed Socialist Party, to reach the U.S. State Department. "I never got higher than a third secretary." With the department of external affairs, Papandreou never got as high as a third secretary.

The prime minister found time for Barbra Streisand but none for Papandreou. His letters to Trudeau went unanswered.

Such studied incivility is all the more remarkable when contrasted with Papandreou's reception in Australia. Where Ottawa had given him the cold shoulder, Canberra gave him the warmest welcome.

A photograph showing him with the Australian prime minister is inscribed: "to Andreas Papandreou—with best wishes from his Australian colleague, Gough Whitlam." It is dated April 17, 1974.

Four months later, his enforced Canadian exile ended, Papandreou has returned in triumph to his native land.

Papandreou is said not to forget his friends. Those who do not forget their friends do not forget others who would not become their friends. Our scornful treatment of the prospective leader of a free and independent Greece is more than mere bad manners. It is a foreign policy mistake.

A Papandreou government was expected to take Greece out of NATO. Now a Caramanlis government has gone and done it first.

"NATO does not exist any longer for Greece," her foreign minister said bitterly the other day. "Greece is no longer a member of this organization."

Whether, as is rumored, such a precipitate departure was designed to cut as much ground as posible out from under Papandreou on his reentry into Greek domestic politics, Greek resentment is both understandable and justified.

NATO was to have been the instrument of Greece's freedom and security. Instead, it has been the instrument of Greece's servitude and humiliation.

And Canada must share the blame. Canadian diplomacy played a major role in admitting Greece and Turkey as full members of NATO. The key decision was taken in September, 1951, at a NATO Council meeting in Ottawa.

As L. B. Pearson, who presided over it, remarks in his memoirs, the Ottawa setting was ironic. "I had opposed bringing in these two Eastern Mediterranean countries since I believed that this made nonsense of the North Atlantic character of our association, diminished our credibility as the foundation for an Atlantic community, and gave greater validity to the criticism that we were purely and simply a military alliance."

How right he was. But on this occasion, as on others, Pearson lacked the courage of his convictions. He ended a masterly exposition to the NATO Council of all the reasons for keeping Greece and Turkey out by recommending that they be brought in.

The Pentagon was pleased. So was our bluff ambassador in Ankara, in whose military mind all was cut and tried. Major General Victor Odlum had succumbed to a classic case of "localitis"—that occupational malady among diplomats the symptom of which is to pick up the prejudices of the foreign capital.

"Turkey is the only thing that really matters when strength for battle is considered," Odlum urged on Pearson. "To win the war, I believe, the all-out support of the Turkish Army remains necessary."

No one under-estimated the ferocity of the Turkish Army —just as no one foresaw that when its "strength for battle" was finally deployed, it would be not against the Russians but against its own allies.

# Screams in the Night

By JACK WASSERMAN
The Sun

Try to get the picture. Water Street in Gastown. Three in the morning. Dark. Almost deserted. The clean-up fellow arrives in front of Brother Jon's. He's accompanied by his dog. People who work around town at this time of night feel reassured to have a large dog nearby.

This column is operated from an office in the Gastown Garage, just over the bakery and the print gallery.

It's lonely at 3 a.m. but it's fairly private now, because Larry Landlord has installed an assortment of iron gates that are mostly locked if the security man turns up on his rounds. It's usually quiet, except for the noise from the switch engines shunting freight around the CPR yards a half a block away, and the occasional clatter of the privately-operated and city garbage trucks cleaning away the normal day's debris.

Then the shouts start. A female voice, pitched to the top end of outrage, clearly articulating a string of obscenties directed at a man. Strident voices are not unusual at this hour of the morning. Sometimes one of the neighboring clubs has let out late, and the voices are those of a group arguing over where to go next. Sometimes they're merely loud, but happy, in a sort of a way. But this voice was different. There was a kind of distraught urgency that caused a distraction from the task at hand.

The window of the office overlooks the street. The doorway of Brother Jon's is illuminated. The canopy over the entrance forms a proscenium. From the window it looks for all the world like a stage.

The cleaning man, restraining his dog, is an unwilling actor. He stands almost rigid. Facing him, and yelling at the top of her lungs, is a beautiful child-woman, perhaps 19. Her shrill denunciations of a man named Joe echo from the cornices of the historic buildings.

Suddenly her tone shifts, and she entreats a man named Ron to love her. She begins to sob, and then she screams more obscenities and runs off down the street. Still screaming, she returns. The cleaning man's dog is obviously agitated but the man restrains him. It's apparent, even from across the street and one storey up, that the girl is tripping out. Hallucinating on something. By now she is sobbing, bitterly, with occasional lapses into obscenity.

The woman on the police complaint desk is understanding. There's a girl who needs help. They'll send someone. But the girl runs from the doorway to the fire alarm in Maple Tree square. She pulls the alarm. Then she throws herself at the window of a nearby Bootlegger jean shop. The glass shatters all over the pavement just as the firemen and a police wagon arrive. The firemen leave and the policeman takes hold of the girl and puts her in back of the wagon.

A small crowd gathers. Even at 3 in the morning people materialize to press their eyeballs against another's misery. The city street cleaners come along and start sweeping up the broken glass. Three boys are rubber-necking. They're between 13 and 15. They say they know the girl but it turns out they've only seen her on the street earlier in the night. She was pretty strung out, they say.

The grey-haired policeman, who has placed the shrieking girl in the wagon, looks around for someone who might know the girl. He isn't going to take her anywhere but "it's the best place to keep her until the ambulance arrives."

Her trip continues, alternating between anger and pleading with the men who dominate her unconscious. Occasionally she surfaces long enough to recognize that she's in custody and she screams her hatred of policemen.

The kids who are watching say they saw her with a "hippie" couple that is standing near a phone booth across the street. The man and woman said they didn't know her but they'd been trying to calm her down when they ran into her on Powell Street.

One of the indigenous people comes out of the shadows and tells the policeman that he has just been rolled for all his money. He doesn't know who did it or when, or how much he lost. He's much the worse for vanilla extract but the policeman dutifully takes a report. In the background the girl-woman screams and cries from the back of the paddy wagon.

The ambulance arrives and the attendants wheel out the stretcher. The grey-haired policeman opens the door of the wagon and hands the girl out. At first she resists. The policeman talks to her gently and helps her on the stretcher. The attendants bring out the leather straps to secure her to the stretcher. Her eyes widen in sudden terror and she pleads, "Please don't hurt me."

The ambulance leaves. The street-cleaners finish picking up the broken glass and move on down the street. A pretty young woman employee of the jean shop arrives to make arrangements for replacement of the broken window.

The paddy wagon leaves, the old drunk wanders away in a haze of vanilla extract and the street is quiet again. Nothing left to disturb the chronicler of trivia in his pursuit of the smart lines.

Nothing that is, except the image of the beautiful girl-woman, clearly outlined in the lighted doorway and acting out her drug-induced hysteria, frightening the hell out of a nightshift cleaning man, and pleading for forgiveness.

Forgive us all!

P-M

let your equipment maintenance be OUR PROBLEM

Equipment breakdowns are even more costly with today's rising costs. Having your machine inspected by our P-M specialists on a regular basis can help reduce costly downtime and repairs. A close examination of your entire fuel system, lubrication system, engine and transmission — can often reveal minor adjustments, which, if made now, might prevent unexpected failures later. Finning's P-M Preventive Maintenance is such a program.

Our P-M specialists become thoroughly familiar with your equipment. They know its history and the job conditions under which it has worked. This knowledge and expertise in servicing Caterpillar equipment is reflected in the complete report you receive after each visit.

You pay a low, flat rate fee, plus travel time and mileage, for the regular P-M. Repair labour, materials, overtime are additional charges.

This cost is small, particularly when you consider all the benefits. With P-M you know the true condition of your machines. You can evaluate the effectiveness of your routine maintenance. You can forecast and budget for repairs or replacement. And you can repair minor problems before they become major expenses.

Give your Finning parts and service sales representative a call for full details on money-saving Preventive Maintenance.

FINNING
YOUR CATERPILLAR DEALER
Caterpillar, Cat and CB are Trademarks of Caterpillar Tractor Co.

27 Crease Avenue, Victoria • Phone 384-4144

# NURSES SIGN MASTER PACT

Registered nurses and registered psychiatric nurses working for the provincial government now have a master agreement with the Public Service Commission.

The agreement, signed Friday, details employment conditions for most job aspects other than wages.

About 1,500 nurses will be covered by the agreement, said public service commissioner R. D. Higgins, and all are now members of the Registered Psychiatric Nurses' Association and the Registered Nurses' Association.

"Both sides think it's a fair agreement," said Higgins.

The nurses were certified by the Labor Relations Board in May, 1974, and became the third group to bargain collectively with B.C.'s public service commission.

The other two groups are licensed professionals including pharmacists, engineers and others, and the B.C. Government Employees Union including workers in varied job capacities.

Talks between the commission and the nurses have been going since May before the signing of this first agreement.

Negotiations will soon start on component agreements.

One of these will cover wages and conditions of employment for nurses in hospitals and the other will apply to nurses in community settings.

# Police Brutality Report Blasted

TORONTO (CP) — Reaction to the Globe and Mail's series on alleged police brutality has been sharply critical with overwhelming support being expressed for the Metropolitan Toronto Police Force, the newspaper says.

It says telephone calls and letters have numbered as many as 30 a day since the series of 10 stories began last week. Between 80 and 100 per cent have voiced support for the police and condemnation of the series.

Eight of every 10 complaints have come from women, the newspaper says, with many callers saying the police were justified in beating up the people whose stories were told in the series.

"You are a (obscenity deleted)," an irate 85-year-old woman said on the telephone. "That's the only language you understand."

"I'd kill those guys in the street," another caller told the Globe and Mail.

The newspaper said that although many callers threatened to cancel their subscriptions, fewer than 20 cancellations have come as a result of the series.

Criminal lawyers spoken to were divided on the value of the series on alleged brutality by Gerald McAuliffe of the Globe and Mail.

Sydney Linden, former civil liberties lawyer, said he found it "objective — as fair as it could be in the circumstances."

"There's been a royal commission ordered," he said. "None of us could achieve that in years of trying.

"Police improprieties exist and they are not being processed properly. A procedure has to be devised where they are handled fairly and expeditiously, without undermining public confidence in the police."

Rosemarie Boyle, the Globe and Mail's police reporter, said police officers were very cool to her when the series began, but when it got down to cases, they appeared more co-operative.

"They take time to explain their position," she said. "One told me, 'we have to rough up some people sometimes,' and he tried to explain the difference between necessary force and brutality."

GRAND OPENING!
ROGER'S
HOUSE of CARPETS
SEE PAGE 3

HEARING DEVICE SO TINY IT'S WORN IN YOUR EAR

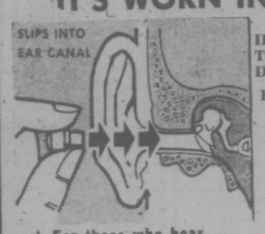


IDEAL FOR MOST MILD TO MODERATE NERVE DEAFNESS

For free information, write or phone

"QUALITONE" HEARING SERVICE
319 - 1207 Douglas St.
(Sayward Bldg.)
386-2321

★ For those who hear, but don't understand

GILSON'S MEATS LTD.
MAYFAIR SHOPPING CENTRE
385-4742

Monday, Tuesday, Wednesday— While Quantities Last

| | | |
|---|---|---|
| GROUND BEEF | lb. | 89¢ |
| ROUND STEAK | lb. | 1.79 |
| BARON OF BEEF | lb. | 1.99 |
| T-BONE | each | 1.29 |
| RIB STEAK | each | 99¢ |
| SIRLOIN STEAK | lb. | 1.99 |

SIDES OF BEEF 230-lb. Avg., Grade "A" lb. 99¢
HIND QUARTERS 110-lb. Avg., Grade "A" lb. 1.19
Financing Available

We Reserve the Right to Limit Quantities

# Women Priests To Defy Bishops

NEW YORK (AP) — With the backing of Protestant groups and Roman Catholic theologians, three women recently ordained as Episcopal Anglican priests plan to exercise that office this Sunday by celebrating holy communion for the first time, even though their bishops say they cannot do it.

"Our vocation does not lie dormant as a future possibility,' 'they said. "The call, the time, is now."

The service at Riverside Church is being co-sponsored by eight women's agencies of Protestant churches or ecumenical groups and an organization of Roman Catholic nuns.

Controversy over the Episcopal women's ordination "highlights the dilemma of all women in all churches," the sponsors said. "When we are present, we are ignored. When we speak, we are not heard."

At the same time, more than 80 Roman Catholic theologians issued a statement upholding the right of women to be ordained "to the priesthood of the church universal," urging the Episcopal Church to regularize the women's ordination, and expressing hope Roman Catholicism will admit women priests.

The three Episcopal women celebrants at the Sunday evening service are among 11 women ordained by four bishops in Philadelphia in July in defiance of church regulations. Subsequent meetings of the church's House of Bishops ruled the ordinations invalid, but expressed approval of women's ordination in principle.

The ordained women initially agreed to refrain from exercising their priestly functions for a time, hoping the church would act quickly to regularize their ordinations, but they felt released from that agreement by the bishops' ruling against their ordinations.

# Group Seeks Bennett Dam Injunction

EDMONTON (CP) — The Alberta government will be asked to start a group action against the B.C. government for damages suffered through the building of the W. A. C. Bennett Dam on the Peace River.

A recommendation to this effect was adopted at the annual joint meeting of the Public Advisory Committee on the Environment and the Environment Conservation Authority, which ended Friday.

The resolution said individuals, groups and towns in Alberta were hurt because of reduced flows in the Peace River when the dam was erected. It noted the federal government has committed itself to action after all costs are known, but said Alberta also should act on its own.

The resolution called on the province to obtain an injunction to stop work by B.C. on future Peace River dams until provision is made to ensure compensation to Albertans who may be harmed by those works.

Sears

It's here to help you beat the Christmas rush!

Christmas is always sooner than you think but you can 'wrap it up early' with Sears Christmas Wish Book. There's something here for everyone on your gift list . . . and you can relax at home and shop by phone!

24-Hour Teleshop: 386-3161

Simpsons-Sears Ltd.

Sears Hillside: 3190 Shelbourne Street. Lots of Free Parking (28-200)

Magnavox
What a difference watching a Magnavox

REMOTE CONTROL
18" Portable Color TV
videomatic

- Videomatic "One-Button" Tuning
- 100% Solid-State Modular Chassis
- Super Bright In-Line Picture Tube

Clearing this prior model while they last. $579.95
Rosewood and White Finish, or Walnut and Black Finish on durable high-impact plastic for easy-care and long-lasting good looks. .....

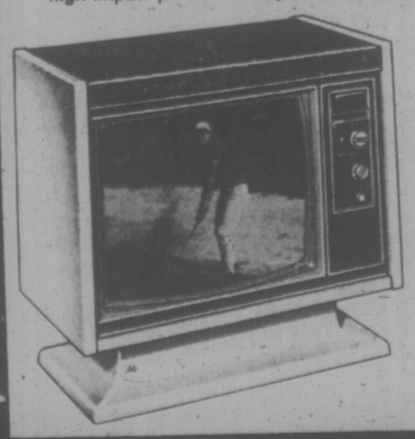

MANY NEW MODELS HAVE ARRIVED
You're Welcome to View Them Now.

Videomatic Solid-State Color Console .. $849.95
Model 4730 instantly and automatically adjusts the picture's brightness, contrast and color to changing room light. You get ideal viewing in any light, any room. One-button tuning and 100% solid-state chassis, too. Priced slightly higher as model 4731 with Remote Control.

Choice of Color Cabinets
Remote Control Model 4731 ..... $999.95

COME IN....
See our entire NEW Magnavox line of Color and Black and White TVs and Stereo Consoles. Magnavox has a style for every setting, a price for every budget.

Victoria's Largest Furniture Value Centre
THE TRADERS
715 FINLAYSON STREET TELEPHONE 388 6264
Vic Toni

WIN A Magnavox STEREO A WEEK

10 Weeks - 10 Winners
Two names will be announced each hour 6 a.m. to midnight
When you hear your name, call CKDA at 386-1121 or enter in person at TRADERS

LISTEN FOR YOUR NAME
These names and many more will be announced this week.

Earl W. Fletcher, R. J. Smith, Jules Aquin, J. W. Watson, Peter A. Hesse, Gerald D. Dumas, G. Lang, A. G. Rose, A. M. Brownrigg, Gordon Schenck, E. Judd, C. J. Rose, D. A. McLeish, H. Chaplin, J. S. Boorman, Denis Scherk, S. E. V. Neary, H. Moat, M. Baldwin, Edwin Whitley, E. C. Osborne, R. J. Pring, L. E. Virag, J. R. Krepps, John N. Stone, Roy Paul, Mrs. J. Carl Pendray, John Caldwell, Leslie Van Welter, Frank Osborne, H. Huber, James C. Martin, Les Berkes, M. Comer, W. G. Pattison, C. McDonough, J. Jeffrey, C. C. Leung, James Underwood, A. E. Black, I. Wing, C. M. Robertson, A. Amon, J. W. Gillis, Donald H. Nightingale, G. E. Prior, H. B. Neaves, R. E. Davenport, W. F. Raines, R. W. Seabrook, Owen H. Watson, F. Hart, H. Osselton, Robert W. Ball, E. V. Shepard, J. C. Prior, Derek Stone, Torrey Woods, Stan Mayhew, W. Allen Leslie

up to 36 K-TEL ALBUMS A DAY GIVEN AWAY

Winners must answer a skill testing question and qualify under contest rules available at CKDA

Breakfast with BARTON

CKDA 1220
Fresh Sound Mostly Music

# Senator Sam Pushes Reform Bill

WASHINGTON (WP) — An nibus reform bill, contain- all the major anti-corrup- n recommendations of the ate Watergate Committee, l be introduced by Sen. m J. Ervin Jr. (Dem. — C.), next month, in an ef- t to leave behind a lasting nument of political reform.

Ervin is retiring from ngress when the year ends, t he has won pledges from s. Abraham A. Ribicoff em. — Conn.) and Charles Percy (Rep. — Ill.) to co- onsor the bill and to push rd for its passage in the xt Congress, when Ribicoff ll head the Government erations Committee and rcy again will be its senior publican.

Ervin is said to feel that less some of the structural d legal changes recom- ended by the Watergate mmittee are translated into w, there may not be strong ough legal barriers to pre- nt a recurrence of Water- te-style scandals.

Aides said both Ribicoff and rcy are anxious to join in e project and move the form bill to final enactment xt year. Ervin, who headed th the Watergate committee and the Government operations Committee, may well end up with all members of the Government Operations Committee as co-sponsors before he puts the measure in the Senate hopper next month.

A few of the Watergate committee's recommendations already have been signed into law as part of the omnibus campaign reform bill. But major recommendations for an end to political chicanery and dirty tricks will require changes in the criminal code and haven't been enacted yet.

Ervin's staff director on Government Operations, Robert B. Smith, has drafted a comprehensive reform bill which includes:

—Creation of a permanent public attorney's office—similar to the Watergate special prosecutor—who could act independently to investigate and prosecute criminal cases in the executive branch. This would get around the possibility of the executive branch investigating itself and covering up wrongdoing.

Stronger laws to prevent illegal manipulation and interference with elections.

—Laws barring creation of any new White House "plumbers" units such as carried out the Watergate operation, tightening up controls on wiretapping and bugging, and over intelligence and law enforcement agencies like the CIA and FBI to see they aren't used for political dirty tricks, surveillance and harassment.

—Laws to make it illegal to join someone's political campaign in order to spy, copy private documents or carry out "dirty tricks," or to use any campaign funds for such purposes.

These are designed to block fraudulent campaign letters, announcements and phone calls, and to prevent outfits like the Committee for Re-Election of the President (CREEP) from using campaign money for illicit purposes.

—Laws to require any White House contacts with the Internal Revenue Service to be reported to prevent intimidation or favoritism on taxes, and to require the president and vice president to make full financial disclosure each year to the General Accounting Office.

The recommenations also would make it easier to enforce subpoenas on the White House, and would give Congress its own office of legal counsel to present it in the courts.

Although there may be negotiation on the exact form of some of the provisions, the measure seems well positioned to move forward rapidly in the next Congress.

# Famous Church In Winnipeg Razed

By The Canadian Press

WINNIPEG (CP) — A two- arm fire that began late riday turned one of Win- peg's most famous churches to a burnt, empty shell.

The fire at Elim Chapel on rtage Avenue not far from e downtown business dis- ict was brought under con- ol about 1:30 a.m. CDT, but e officials said it could be other day or two before the mes are completely extin- ished.

A member of the church's ard of deacons estimated at it would cost more than million to replace the ucture.

The fire is believed to have rted in the basement, but ere was no immediate word its cause from the provin- al fire commissioner's of- e.

Elim Chapel, one of the ty's leading evangelical urches, was built in 1908. arles William Gordon, bet- r known by the pen name Ralph Connor, served as its preacher when it was a Presbyterian church.

The fire was the city's worst church fire since St. Boniface Cathedral was destroyed July 22, 1968.

Also damaged was an adjacent hamburger stand, but the owner said he hopes to be back in business by next week.


NOW!
6 p.m.—10 p.m.
EVERY NITE
Mon.—Sat.
SHELL REG. GAS
54.9 per gallon
THE CAR WASH
628 Gorge Rd. 386 7021

inventors
Manufacturers Need New Products
If you have an idea for a new product or a way to make an old product better, contact us—"the idea people." We will develop your idea, introduce it to industry, negotiate for a cash sale or royalty licensing. Write or phone for our Free "Inventor's Kit." It has a special "Invention Record" form, an important brochure: "Inventions—Their Development, Protection & Marketing," and a Directory: "500 Corporations Seeking New Products (It also tells you why we're known as "the idea people.")
RAYMOND LEE ORGANIZATION
Pacific Center, 700 W. Georgia St., Vancouver 1, B.C.
Phone (604) 687-5000
Yes, I'd like to find out how to take action on my idea. Please send me your Free "Inventor's Kit" No.F-23
Name Please Print
Address
City Province Zip
SAN FRANCISCO LOS ANGELES TORONTO VANCOUVER DENVER CHICAGO

5 Inch Continuous
GUTTER
in baked enamel
Takes care of itself for 20 years!
479-3232
FREE ESTIMATES
B.C. ALUMINUM
"The Name For Satisfaction"

GO
EDMONTON
* from as low as
$28.00
Saskatoon $37.00
Winnipeg $46.00
Toronto $77.00
Ottawa $77.00
Montreal $79.00
Halifax $106.00
*All fares quoted Red Day one way from Vancouver.
RED DAY FARES HELP LOWER THE COST OF LEAVING
Avoid the hassle of driving; keep your travel expenses low and relax — plan your journey for a CN Red Day. Red Day Bargain Fares are real dollar-stretchers, the lowest of all CN fares, and if you combine these savings with our Family, 65 Plus, Group or Youth Travel Discount rates, you've got the best all-round travel bargains going.
*THE HOME STRETCH
While you're saving all this money with Red Day Fares and special discounts aboard CN, you may as well stretch out and make yourself at home for a nominal extra charge, in a quiet "Dayniter" coach. Dayniter coaches are a deluxe trip. They're equipped with individual adjustable reclining deep-cushioned seats with padded leg rest, carpeted floor, and restful indirect lighting. Get details now on Red Day Bargain Fares, Discount Travel Plans and Dayniter Service from your travel agent, or phone your Canadian National Passenger Service Centre at 383-7127.
*Dayniters not available from Prince George or Prince Rupert, B.C.
THE FRIENDLY WAY CN

Relax in warm comfort.

Shell has a plan to protect you if your furnace breaks down. The Comprehensive Protection Plan–just $29.95 for Shell Home Comfort customers

**If your furnace breaks down this winter, you could catch more than a cold.** For example, you could be billed for $52 to replace a furnace blower—and that doesn't even include labour. Or let's say the burner needs repairs. On an hourly basis, the labour might come to $20—more, if it's a serious problem.

*On the other hand, you can become a Shell Home Comfort customer and enjoy the benefits of our Comprehensive Protection Plan for only $29.95 annually.*

**Compare the cost of Shell's Comprehensive Protection Plan.** The Shell Comprehensive Protection Plan covers parts, parts installation, 24-hour emergency burner service, plus regular furnace conditioning. And it costs just $29.95 annually. Compare that with what you're paying now. Keeping in mind that our plan includes parts *and* installation.

This low cost plan is just one more way Shell provides you with Home Comfort service at the lowest possible cost. Find out about the many other services and benefits we offer. Fill-in, clip and mail the coupon today or phone the Shell Home Comfort Branch shown in the coupon.

Here's what you get for just $29.95

The *Shell Comprehensive Protection Plan* covers emergency burner service, regular furnace conditioning and the cost of the following parts, including installation charges:

- Fan control
- Limit control for warm air furnace
- Transformer
- Primary control
- Oil pump and coupling
- Exposed oil line
- Burner fan and airgate
- Burner housing and blast tube
- Oil burner motor
- Oil Tank. (Not exceeding $75 installed)
- Electrode assembly
- Nozzle and end cone
- Combustion chamber
- Tank gauge
- Fan and fan motor
- Fan belt
- Fill and vent pipe, including vent alarm
- Draft regulator
- Oil filter
- Thermostat (Manual)—heating only
- Motor for circulating pump—(plumbing costs not included).

*Note:* This Plan is for Shell *residential* domestic oil-powered heating equipment only. (Commercial rates available on request). The Comprehensive Protection Plan offered subject to inspection of your equipment by Shell. Offer limited to customers within the delivery orbit of the Heat Branch shown on the coupon below.

Offer expires December 31, 1974.

Home Comfort
One more reason to buy Shell

Yes, I want to find out more about Shell Home Comfort's low-cost Comprehensive Protection Plan. Please have your representative call for an appointment.
Mail to
or Phone: Shell Canada Limited
Victoria Heating Services Branch
929 Ellery Street, Victoria, B.C. V9A 4R9
Phone: 604 384-8147
Name: .....
Address: .....
City: ..... Province: .....
Postal Code: ..... Telephone: .....

# The Solution of a Warm, Patient Man

By SUSAN MUSGRAVE

The Fourth World is the aboriginal world: it represents, that is, those communities or vestiges of the original native inhabitants in lands subsequently colonized, appropriated and developed by sophisticated invading cultures such as our own. It's a very clear-cut definition: the status of an aboriginal is subject to no vague questions of national identity, as is that of an Alsatian, a Biafran or a man from Bangaladesh.

*THE FOURTH WORLD: An Indian Reality, by George Manuel and Michael Poslums. Collier-Macmillan. $7.95.*

All the same, it is an intellectual category and one might wonder what real common ground there is between the natives of Arnhem land, the Nagas, the Ainu, the Shuswap indians, the Basques and the Bushmen. But in our 'global village such intellectual concepts can acquire very practical dimensions: it has, for instance, been somewhat of a shock to the British Intelligence Service to discover a strong link of supply and support between the resistance fighters of the I.R.A., the Bretons, the Basques and the Palestinians. And it probably goes further than that.

The aboriginal has only three choices really: to integrate as best he can with his conquerors (and at the bottom of the ladder too, several rungs below modern, alien immigrants); to cling to what is left of his old lifestyle, in subsidized, often demoralized communities; or, whether violently or through the courts, to fight. And the concept of pan-Aboriginal movements, especially on our continent, is turning out to be one of his strongest weapons.

And that's ironical because it contains a real contradiction. The idea of 'the Indian' is an absolutely European one: a crude generalization as meaningless as the English 'Wogs begin at Calais'. In aboriginal terms (and especially in the B.C. Cultures) a distance of 50 miles could vitally distinguish people's life styles. For once the colonial policy of 'Divide and Rule' was not followed: instead all native peoples were regarded and treated as if they were common stock.

Two hundred years later this imposed homogeneity may well prove the natives' trump card in their fight for land, respect and recognition. And anyone who has heard men like Jimmy Sinclair of the Saskatchewan Metis in action will realize that a new generation of leaders is arising among 'our' native peoples, capable of formidable and even scary concerted action.

George Manuel's book, by showing his life's development from a Shuswap childhood to a standpoint of political awareness and contacts with 'brothers' at all points of the continent, is vividly successful in presenting the complexities of the indian positions in Canada and in offering a possible, harmonious solution to the problems. The vividness comes from his ability to relate almost every facet of indian experience and aspiration to his own life, and his simple anecdotal approach, from the time when he was asked in all seriousness by a white fellow-worker "Does Indians have feelings?" to the moment last year when he headed a press conference about the Nishga land claims.

The book presents a simple honorable man evolving his own political philosophy through a complex, corrupt experience. His lack of bitterness is frankly astounding, since from one point of view his story is a catalogue of injustice, misunderstanding and near-imbecility on the part of the white community in general and the Indian Affairs ministers in particular. If a people's pride and future were not involved, some of the incidents described would constitute the zaniest comedy (the designing of the indian pavilion for Expo '67 being a case in point).

And today facing a government that, by an ancient statute, cannot be sued without its own permission; a government that, proved wrong in the land courts, acknowledges 'native title' but claims that 'aboriginal rights' means something wholly different, George Manuel seems an embodiment of patience as he outlines his version of the Fourth World as a community of sharing both opportunities and resources. It is a warm philosophy and potentially, I suppose, a workable one. It could be applied to a much wider context than that of indian rights. It used to be called 'Love thy neighbor'.

I fear that George Manuel is an incurable innocent, despite his experiences. It is hard to see real grounds for his gentle optimism about the future. In this century gradualism has not been found to be workable: it seems to me that harsher, more rigid voices will prevail in the indian's continued and frustrated fight for freedom.

**books**
PETER MURRAY - EDITOR

# Twisting the U.S. Tiger Tail

By GLENNIS ZILM

Remember those little tiger tails used by Exxon (Imperial Oil, in Canada) a few years ago to promote gas? Well, during this winter's energy crisis you are quite likely to find similar ones protruding from a best-selling Canadian novel as Richard Rohmer tries twisting the tiger's tail with his new book.

*EXXONERATION, by Richard Rohmer. McClelland and Stewart. $8.95.*

Exxoneration is a sequel to last year's best-selling novel, Ultimatum, and also is bound to make the best-seller lists because the more than 25,000 Canadians who pushed Ultimatum's sales to last-year's record high probably will want to see the outcome of the 1980 American invasion of Canada.

Ultimatum ended with the United States' plan to move, peacefully if possible, into Canada to assure an adequate supply of Canadian oil and gas.

Exxoneration opens right there — with the invasion of Canada by U.S. troops.

I don't want to give away the plot (and that could be done quite simply in one paragraph), but it is fair to tell you that Canada fights back and then rather neatly turns the tables and tries a take-over of the gigantic Exxon Corporation, which is, as Rohmer says, "the biggest, the largest, the most powerful" oil company in the world.

Neither Ultimatum nor Exxoneration are novels in the true sense. Ultimatum was Rohmer's warning of what could happen if the Canadian government does not move to control natural energy resources. Exxoneration is a thinly-disguised treatise offering the Toronto lawyer's conception of a national energy policy for Canada.

Rohmer, 50, has impressive credentials as a spokesman on Canada-U.S. relations and on national energy questions. He was originator and chairman of the Mid-Canada Development Corridor Concept and a major figure in most of its spin-off projects to develop Canada north of the narrow population belt along the 49th parallel. He holds the Commissioner's Award for Public Service to the Northwest Territories.

He is author of three non-fiction books, including The Arctic Imperative, which dealt with the energy question and clashes between Canadian and American views of sovereignty in the north.

He was also recently appointed chairman of Thomas Nelson (Canada), the book-publishing arm of Lord Thomson's empire. This appointment followed, he said recently, because of his knowledge of Canadian publishing gained as chairman of the Ontario Royal Commission on Book Publishing.

He took on Time magazine earlier this eyar because its lists of best-selling books published in the Canadian edition did not recognize Canadian books (including Ultimatum, which was the leading Canadian book then). This led to the identification of the list as a U.S. list.

Despite Rohmer's heavy-sounding record as an outspoken nationalist and energy expert, he makes his points in a highly readable way.

Exxoneration is fast-moving and often highly-entertaining reading, although the characters are cardboard. It is a "Hardy-Boys-for-adults" kind of book, an adventure-fairy tale masquerading as fiction.

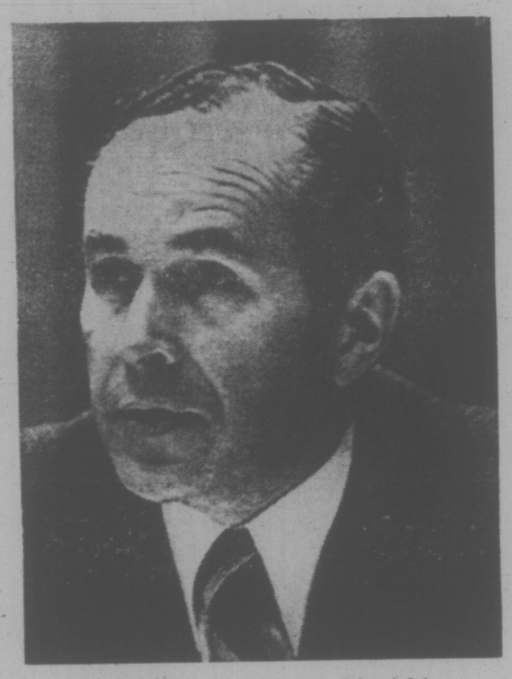

ROHMER . . . 'adventure fairy tale'

WISEMAN . . . a suffocating style

# Heart of Gold In Tub of Lard

By PAT BARCLAY

There are at least two kinds of novel readers in this world—the sort for whom reading a piece of fiction is the mental equivalent of taking a shower, and the other kind, the one who takes away something of value from the books he reads. Unless you need to read for semi-therapeutic reasons, as a means of relaxation or escape, I believe that the second kind of novel reader is the one we should all aim to be.

Of course, if you intend to read novels with any seriousness of purpose at all, you'll have to develop your powers of empathy. It's no good trying to warm up to a tale of alienation and integrity which happens to take place on top of a glacier, say, if you've never climbed a mountain, couldn't care less about climbing mountains, or are fond of insisting that anyone who does waste his time climbing mountains is a blithering idiot.

The knack of projecting oneself into other people's lives and affairs can be an endless source of satisfaction to the novel reader, as I hope you'll agree. But as with most enjoyable pursuits, this one has its pitfalls. As a heavy empathizer myself, I feel it only fair to warn you about one of these pitfalls, in case it's been all deceptively clear sailing for you up until now.

To state the problem simply: with some novels you can get too close for comfort. If you're not careful with them you can be put off your food, kept awake nights stewing over someone else's predicament, and be found snapping at the children when all the poor things have done is interrupt to say good night.

Or worse. I once spent two days in bed as a result of having to write an essay on a particularly messy novel by William Faulkner. I never did feel quite the same about Faulkner after that, even when I read him with my eyes half shut. (A simple-minded expedient, based on the notion that if the blinds are half-drawn, only half the night can get in. It doesn't work too well with novels, actually. But if you find yourself at the sort of movie which deals in senses like the one in which a character wakes up to find the head of his favorite racehorse resting on the pillow next-door, it's invaluable.)

A new Canadian novel by Adele Wiseman is a case in point. Called simply Crackpot, it's the story of a poor little fat girl from Winnipeg with a heart full of love and a history of disappointed hopes. Hoda is her name and prostitution is her game, for what other future does our cold climate hold for a heart of gold encased in a tub of lard?

Or so Adele Wiseman postulates, and such is the power of her pen that we find ourselves believing it, and believing in the reality of Hoda herself, against impressive odds. We are asked to swallow, for instance, the fact of Hoda in childbirth and unaware of what is happening to her until she hears her baby cry. Or that Hoda, in depositing her offspring on the steps of the Jewish orphanage in the dead of night, could leave an accompanying note which refers to the child as "a Prince in disguise." (She had an adolescent passion, you see, for the Prince of Wales.) Or that her determined Jewish suitor, who survived a horrible extermination campaign during the war, could be named Lazar. And so on.

Crackpot is a book about a particular kind of reality, and how one confused but loving person succeeds in surviving it. In its choice of theme and characters it bears some resemblance to Margaret Laurence's The Diviners, but its treatment of them is far less detached. Wiseman's style can best be described as suffocating. Here is a typical sentence: "That was what Hoda felt worst about, as though she had somehow betrayed what had happened, had taken a precious and beautiful and private thing and sneaked it out of the house where it belonged and everybody loved it, and showed it to all kinds of people who didn't even know what it was; and they smudged it with their dirty hands and hardly even looked at it and threw it away."

Writing like this can be powerful, but in too great a quantity it overpowers. If Crackpot had balanced its catalogue of Hoda's feelings more, perhaps by giving greater stress to events of the day, it might have been easier to take. I don't mean to criticize Mrs. Wiseman for not writing War and Peace, but I do think that some sort of reader relief was required.

We're back to the empathy thing again, you see. Reading Crackpot is a little like watching one of those medical shows on TV where they operate on someone's eye. If you like that sort of thing, good for you. All I know is that one evening, when I was part way through the book, I went to check on my sleeping children and shut my finger in the bedroom door. Any book which can do that to you is a menace.

*CRACKPOT, by Adele Wiseman. McClelland and Stewart, $10.00.*

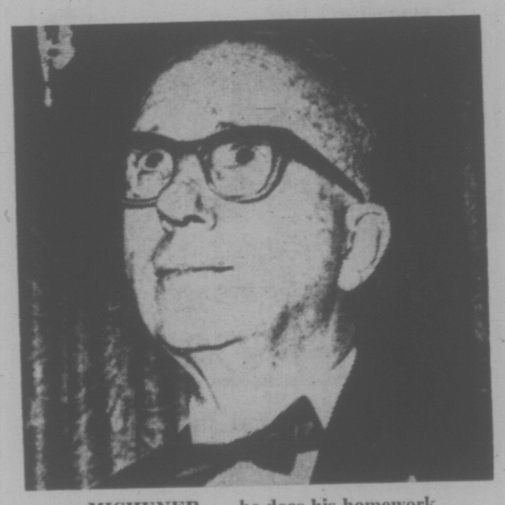

MICHENER . . . he does his homework

# On Long, Long Trail With Michener

By BEATRICE CARROLL

If the reader can stay the course — 909 tightly packed pages — James Michener's latest novel, "Centennial", has its rewarding moments. There's ample time, to be sure, for the story begins with pre-history nearly 160 million years ago, and ends with some musings about Nixon and Watergate. ("I'm beginning to wonder if the man can ever extricate himself from the morass he's fallen into.") Quite a canvas, but Michener always manages to fill it up, as readers of "Hawaii" and "The Source" know.

*CENTENNIAL, by James Michener. Random House. $12.50*

The scene is this: US Magazine commissions narrator-historian Dr. Lewis Vernor to explore "nothing less than the soul of America" in microcosm as exemplified in the settling of the American West in the small town of Centennial in the state of Colorado. So we learn first of the formation and cooling of the earth, then the arrival of the great animals — the giant diplodocus, a dinosaur weighing 30 tons, "one of the most totally lovely creatures"; allosaurus, who luckily was supplied with seven sets of replacements for each tooth; eohipus the tiny horse, seven inches high at the shoulder and progenitor of a mightly race; and later the beaver and the bison, all described by Michener in his best bedtime story, Book of Knowledge manner.

Leaping along we come to the people, beginning with a vivid description of the great land bridge leading from Asia to Alaska 40,000 years ago, and opened for the last time 10,000 years ago, allowing the migration of men. From 10,000 years back we learn of the art of the flint-knapper and the making of a Clovis point; then proceed to the first named character, Lame Beaver, the noble Arapaho (Our People) Indian in 1756 A.D. He is an outstanding figure in this vast portrait gallery, and is later followed by two white trapper-traders, Pasquinel, French-Canadian, and Alexander McKeag, Scotsman. We meet Clay Basket, later Pasquinel's Indian wife, and many more; truly a cast of dozens of stars with hundreds of extras on the set.

A long and interesting portion of the book is occupied with the story of Levi Zendt, young Mennonite from Lancaster, Pennsylvania, and his 16-year-old wife Elly (soon destined to be killed by a rattlesnake), and his struggle to make a home and a living in the wild territory. He succeeded, for the town was first called Zendt's Farm.

Some 70-odd characters in all are here; Indians, homesteaders, outlaws, gold seekers, cattlemen and their enemies the sheepmen, confidence men, Englishmen who controlled vast ranches and spreads, Russians of German stock who were sugar beet farmers, and Mexicans and Japanese who worked the farms.

The action moves rapidly from the endless ranges to the emerging cities of the plain; to the infamous massacre of Indians by U.S. troops led by the fanatical Indian-hater Col. Skimmerhorn at Rattlesnake Buttes; the despicable treatment of Indians by the American government, who broke treaty after treaty; the long and arduous cattle drives from Texas to the north; the great buffalo hunts in which thousands of animals were wantonly destroyed. Over all the human action is conservationist Michener's moving picture of the Land. Hard and cruel, fruitful and rewarding, ill-treated and nurtured, always the Land is master of men.

Michener has done a mammoth job in this story of the American West; there's meat for many scenarios here. He is knowledgeable in a variety of areas, though often irritating in his pedantic manner of offering information, as he gives instructions on how to build a good tepee, or how to make Pennsylvania Dutch souse and cup cheese, or how to skin a buffalo, right down to statistics of Nebraska-Colorado football scores and the best Western movies. Literature it is not, but entertainment it is, and based on solid historical fact. Michener always does his homework.

# Canada's Story With Pride

By JAMES McCOOK

In 1792 Lieut. Peter Puget, 28 years old and a veteran of 14 years' service in the Royal Navy, found it hard to make contact with Indians while he was engaged in surveying the sound that bears his name. His orders were to avoid bloodshed at all costs but he had to continue the survey.

He decided to go ashore. The Indians made hostile gestures. Puget walked towards them, then drew a plain line in the shingle with a stick, indicating that neither side was to cross the line. The Indians understood perfectly. When other Indians arrived and crossed the line, Puget ordered them back and they obeyed.

The Indians talked it over and decided to offer their bows and arrows in trade, taking care not to cross the line. Thus peace was maintained and Puget in due course rejoined Capt. George Vancouver on the Discovery with the work in waters to the north assisted by the Indian "telegraph" which said white men were to be trusted.

The Puget story is retold in Captain of the Discovery, one of six books in a new paperback edition of Great Stories of Canada, the first volume of which was published in 1953. In the new edition each of the six volumes has been revised and they recount with accuracy and sparkle events Canadians should remember with pride.

The books are good enough to be part of anyone's library; they are so thorough otherwise that MacMillan should be ashamed to have turned them out without indexes. An index would make it easy for a father to direct his son's attention to Puget and other remarkable people in the Canadian story and, perhaps, encourage casual readers to dig ever deeper into the story of their country.

In the books are these yarns:

In The Northwesters, an account of the oath taken by fur-traders entering western Canada for the first time — they were drenched in water from a cedar branch which had been dipped in stream or lake and required to swear they would never allow a newcomer to pass without similar ceremony; then they swore never to kiss a voyageur's wife without her consent.

So much for the nonsense. Elsewhere in this relatively short book is an account of the extraordinary men of the North West Company who pushed the trade across the continent and built forts in areas still considered remote in the airplane age.

In Arctic Assignment is the account of Sgt. Henry Larsen's skill in taking the RCMP's St. Roch through the Arctic from Vancouver to Halifax. Sgt. F. S. Farrar, the author, would stand at the wheel obeying the instructions of Larsen who "read" a passage through the ice from high in the crow's-nest. They might be on constant duty for 21 hours at a time.

The Golden Trail is a record of heartbreak and triumph in the Klondike gold rush. So much is written about the disappointed thousands it is pleasant to find in this book mention of the 40 claims on Bonanza Creek that produced $1,000,000 or more each and the ton of gold carried out on one ship.

In the Scarlet Force is the account of Supt. J. M. Walsh greeting the Sioux Indians who came to Canada after participating in the Custer Massacre in 1876. Walsh told the chiefs they now were on the land of the Great White Mother and made sure they understood they could not use Canada as a convenient base for raids into the United States. There were not many more Canadian mounted policemen in all the West than there were American cavalrymen killed on the Little Big Horn but they made the arrogant Sioux obey the law.

Man from St. Malo goes back to the beginning. What if Jacques Cartier had not been able to obtain from an Indian the secret of tea made from spruce to save the lives of his men dying of scurvy? Settlement might have been long postponed and the heroes of great stories of Canada would have been a different galaxy, if no more admirable.

*CAPTAIN OF THE DISCOVERY: The Story of Captain George Vancouver, by Roderick Haig-Brown.*

*THE NOR'WESTERS: The Fight for the Fur Trade, by Marjorie Wilkins Campbell.*

*ARCTIC ASSIGNMENT: The Story of the St. Roch, by F. S. Farrar.*

*THE GOLDEN TRAIL: The Story of the Klondike Rush, by Pierre Berton.*

*THE SCARLET FORCE: The Making of the Mounted Police, by T. Morris Longstreth.*

*THE MAN FROM ST. MALO: The Story of Jacques Cartier, by Robert D. Ferguson.*

*Macmillan of Canada. Cloth $4.95 each, paper $2.95.*

# IT'S DOWNHILL ALL THE WAY TO VEGAS FLEECE

By GEORGE OAKE

Going west on Route 66 through Las Vegas turn left at the Tropicana hotel and you'll find yourself on Paradise Road which eventually peters out in the desert where only the sound of crickets disturbs a million years of silence.

David Scott Milton uses Paradise Road as a metaphor in this book by the same name, which peters out like the road.

*PARADISE ROAD, by David Scott Milton. McClelland and Stewart. $9.*

It's the old quest after the Golden Fleece trip with all the makings of a literary garment except the author misses too many stitches.

Don Porter is a single-minded ex-con who is going to make the big Vegas score with a blackjack system he learned in prison.

But he's only a dishwasher at this truck stop in the humid gloom of a rural Pennsylvania morning. Finally, he leaves, emptying the restaurant cash register and taking a dumb waitress with him.

It's all downhill after that. Teething troubles with the system; an affair with a mafioso's wife; a bullet in the head in the middle of the Mojave.

From a sensitive beginning it declines into the kind of thing Kitty Wells or Tammy Wynette can wind up in 32 bars.

Characters are as flaccid and one dimensional as a crap layout. The mafioso's wife has been stereotyped in scores of Hollywood epics and the Vegas walk-ons who litter the scene are described through the eyes of an Omaha businessman out to cop a little sin.

In the most awkward use of metaphors since Walter Winchell hung up his hat, gamblers around the tables are "avaricious birds of prey."

Nor is the much vaunted system explained. Readers can only glean that Don Porter is a "count-down" player, that is he remembers cards that have been played so he can improve the odds on his own hand when it comes to drawing or passing. If that's a system so is common sense.

In other words it's a breathless pot boiler. But Vegas freaks will enjoy the scenario because all the myths they gamble by come to life here. If you're looking for a serious novel go to Las Vegas and write it yourself.

**ESKIMO PRINTS WANTED**

Private collector wishes to purchase Dorset Eskimo prints. Give description, year produced, artist's name and asking price.

Write
Victoria Press Box 9

## Police Link Pen Escaper With Robbery

MONTREAL (CP) — Quebec Provincial Police believe one or more of the five men who escaped from a maximum security federal penitentiary earlier this week may have been involved in a $300,000 robbery of two loaded cigarette trucks in nearby LaSalle Friday.

"We're not overlooking anything," a QPP spokesman said. "We know that one of the fugitives' speciality is cigarette truck hijackings."

Police said five men entered a Schenker of Canada Ltd. warehouse with nylons pulled over their faces and armed with a machinegun and four revolvers. They ordered employees, at gunpoint, to load two trucks with cigarettes before tying up the workers. No one was injured in the robbery.

Meanwhile, about 100 heavily-armed police from the QPP and Montreal forces continued the search for the five fugitives who broke out of the St. Vincent de Paul Penitentiary Wednesday after two women allegedly smuggled guns to them in the prison visitors' room.

Jocelyne Deraiche, 22, and Carole Moreau, 24, both of Montreal, have been arraigned in sessions court on four charges pending their bail hearing Monday.

In the Commons Friday, opposition members have called for the resignation of Solicitor-General Warren Allmand over the escapes.

Allmand has launched a thorough investigation into why his orders for "special surveillance" on five dangerous inmates who escaped from Laval maximum security penitentiary, were ignored. Advance tips that an escape was planned had gone unheeded.

"You are responsible in the finaly analysis. The minister is responsible," opposition MPs shouted Friday in the Commons. Outside and inside the House they said the minister had no alternative but to resign.

Jean-Paul Mercier, 29, Pierre Vincent, 29, Richard Blass, 29, Edgar Roussel, 28 — all with previous escape record — and Robert Frappier 27, escaped in a stolen car under heavy fire from prison guards. One of the fugitives is believed to have been seriously wounded during the escape, prison authorities say.

Mercier was serving a life sentence for murder, armed robbery and escaping custody. Blass was sentenced to 15 years for attempted murder, armed robbery and assualting a police officer while Vincent was serving a 15-year term for armed robbery, possession of an offensive weapon and escaping custody.

Frappier was sentenced to 12 years for armed robbery, conspiracy to commit armed robberies and kidnapping and Roussel was on a seven-year term for holdups and escaping custody.

## Crime Victims Must Be Helped

VANCOUVER (CP) — Society must find ways of dealing with criminals and their victims in such a way that communities can see justice being done, says the chairman of the British Columbia Police Commission.

John Hogarth told the annual meeting of the Elizabeth Fry Society that unless such ways can be found, there will be increasing instances of vigilante groups taking the law into their own hands for protection.

Hogarth said Thursday groups such as Elizabeth Fry and John Howard societies, which deal mainly with the rehabilitation of prison inmates, should change their focus.

They should be increasingly involved in helping victims of crime and devising ways of bringing about a fair system of justice.

He said ways must be worked out for compensating crime victims, either directly or through community service, in proportion to the injury.

"More and more citizens in this province have become alarmed at the failure of the justice system to protect them," said Hogarth. "We cannot ignore that. If we write it off as simply a redneck attitude we will do so at our peril."

## Pope Paul Censures Assembled Bishops

VATICAN CITY (AP) — Pope Paul today issued his toughest censure yet to a world assembly of Roman Catholic bishops, telling them he cannot accept all they have said in their month-long debate on ways to deal with the church's problems.

Describing himself as an "overseer" in an address at the closing session of the fourth World Synod of Bishops, the pontiff said:

"We praise the spontaneity and the sincerity that has been shown, yet not all the elements are to be retained.

"We could not allow false directions to be followed. We would be negligent in this fundamental obligation of ours to confirm our brethren."

Pope Paul, whose reproof was unexpected, made no public censure of what the bishops said in the previous synods in 1967, 1969 and 1971.

The pontiff said he had "an instinctive desire . . . to draw a balance sheet" and stressed that his over-all impression was a positive one.

The 206 prelates in the synod debated the theme Evangelization in the Contemporary World and ways to spread the gospel in the face of shrinking numbers of priests and nuns and a global trend for estrangement of baptized people from church life.

GRAND OPENING!
ROGER'S
HOUSE of CARPETS
SEE PAGE 3

men!
want your
custom-tailored
suit for the
holiday season?

ORDER NOW!

We have an excellent selection of imported pure wool suitings. We do expert custom tailoring for both men and women.

OAK BAY TAILORS
1826 Oak Bay Avenue 598-4131
open daily 8:30 - 5:30 Saturdays 8:30 - 5



# 1975. THE YEAR YOU CAN FINALLY AFFORD FUEL INJECTION.

Until now, fuel injection has almost exclusively been a luxury item on luxury cars, costing anywhere up to twenty-five or thirty thousand dollars.

And if you've had the big sums of money it took to buy those kind of cars, then you know what a wonderful thing fuel injection can be.

Well, from this day on, all you need is the little sum of money it takes to buy a 1975 VW Beetle, to know what a wonderful thing fuel injection can be.

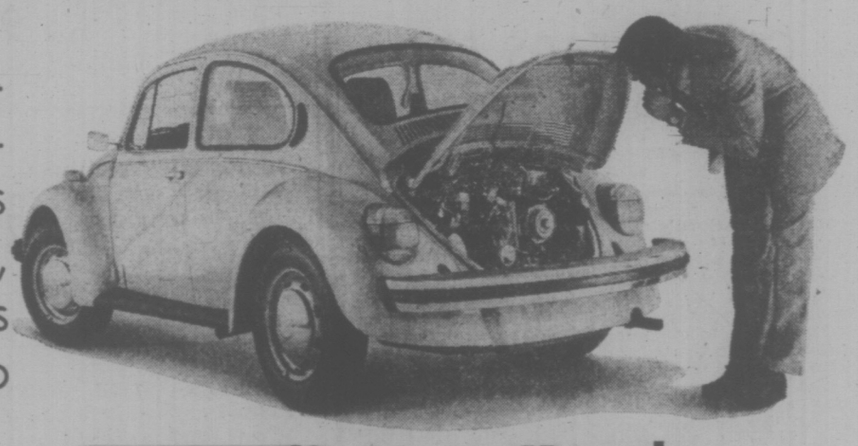

**Porsche, Alfa Romeo, Mercedes and now the Beetle.**

What you get for your money is an electronic brain, or control unit, that receives signals from the engine, evaluates them, and in micro-seconds, determines exactly how much fuel should go into each cylinder.

And then, again in micro-seconds, the fuel injectors (where the system gets its name from) actually inject the precise amount of gas for each cylinder. As an added bonus we might add that our system still only requires good old regular gas.

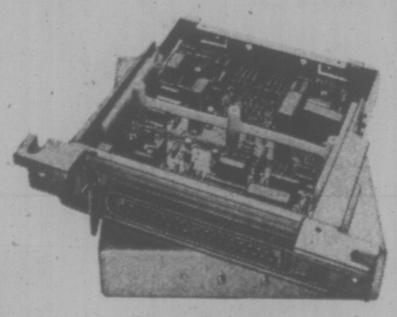

**It's run electronically.**

Now, if all this sounds rather remarkable, well it is.

Because it means you don't waste a drop of gas.

Your engine runs more smoothly, it runs more efficiently and it runs more trouble-free.

Plus, the whole system is perfectly pre-set. And tamper-proof.

What else you get for your money is the amazing package it all comes in: The Volkswagen Beetle.

A car that's by now legendary for its craftsmanship, quality and dependability. As well as a car that's covered by the VW Owner's Security Blanket, probably the most advanced auto coverage plan in the world.

The 1975 Beetle with electronic fuel injection.

Just possibly, with the way things are shaping up, this might be the year you can't afford not to own one.

**The 1975 Beetle.**

DOUGLAS VOLKSWAGEN LTD.
PORSCHE, AUDI
3329 DOUGLAS ST. 388-5466
dealer licence No. D 7052

SPEEDWAY MOTORS LTD.
VOLKSWAGEN, PORSCHE, AUDI
971 YATES at Vancouver 385-2415
dealer licence No. D 6055

# Prisoners, Handicapped Learn Together

MATSQUI, B.C. (CP) — Every Monday, Tuesday and Thursday the wards of two institutions get together here in the Fraser Valley, about 40 miles east of New Westminster, to spend the day learning about each other.

Fifteen are boys, all classed as profoundly retarded with IQs below 35, from Woodlands School in New Westminster.

The other 20 are prisoners of the federal medium-security Matsqui Institution.

All are part of the Exceptional Children's Project at the prison. In the opinion of one of the project's originators, Rev. Mel Cropley, a former chaplain, the project is one of the best penitentiary-operated services in Canada.

There is a long list of prisoners waiting to join the program. For many it is a chance to do useful work, possibly better than others could. The children, like the convicts, are ignored by society.

Only two of the 15 children can talk; four are deaf and some deformed. Most are, or were, terrified of climbing stairs and many cling like babies to the prisoners who have become their friends.

**BOTH BENEFIT**

The children get the loving attention of one person for much of the day and, for some convicts, it is the first time they have been free to loosen the mental restraint against giving love and attention.

Provincially-operated Woodlands can provide one paid worker for an average of 10 to 15 children.

The program has presented positive results. Craig, for example, has learned to say hello to visitors, knows the names of many prisoners and is learning to read words.

A former prisoner, Murray Pentland, a charter member of the project, works as a recreational therapist at Woodlands. He became interested in helping retarded children after Father Cropley brought guest speakers to Matsqui.

When the project started, he worked as a co-ordinator and with a child. He visited Woodlands on temporary absences from prison and after he was given regular day parole, he went to work there.

He received a full parole in August and stayed at Woodlands.

**GUARDS PRAISED**

Mr. Pentland said loneliness is more of a problem to a newly-released prisoner than lack of job or money. It is loneliness that sends a man back to the only friends he has — other convicts.

The guards have been praised for easing prison restrictions on the children.

"If a guard frisked every retarded child before he passed through the gates somebody would wet their pants," said one inmate.

A second project at the prison also works with children. A prisoner organization associated with the Junior Chamber of Commerce recently sponsored a softball league for boys aged 11 to 13 in the Matsqui area.

Prisoner-coach Don Nelson drilled the boys in softball basics outside the prison walls on his day passes. His team, named the Keys, won the British Columbia championships in the Pee Wee softball division this year.

# GLASS BEADS BAD FOR FALSE TEETH

By PETER MOSLEY

LONDON (Reuter) — People with false teeth shouldn't eat glass beads.

That is the solemn conclusion of a team of researchers at the dental school of the University Hospital of Wales.

They mixed tiny glass beads with custard pudding and then just to be sure, with chocolate pudding.

The concoctions were fed to a group of volunteers wearing complete dental plates to see how well they could detect the beads, compared with people still boasting a full set of natural teeth.

As a clincher, they were fed biscuits baked to varying degrees of hardness and asked to decide their order of crunchiness.

The conclusion, as reported in the latest issue of the British Dental Journal: People with natural teeth have twice the ability of denture-wearers to detect brittleness in their food.

**BEADS HARMLESS**

The researchers stressed that the glass beads were very high grade, non-toxic and impervious to stomach juices.

Previous tests along these lines by other dental scientists, they noted, had employed rubber discs, tinfoil and even sandpaper.

The experiments were prompted by complaints from false-teeth wearers that their food tastes different. Few wearers, they noted, complained that it felt different as well.

"It is difficult to explain these observations," concluded the team, "since the opposite would seem to be more reasonable." Denture plates do not cover the taste buds but they do cover many exteroceptors—sensory nerve—endings in the mouth that detect the relative hardness of foods.

GRAND OPENING!
ROGER'S
HOUSE of CARPETS
SEE PAGE 3

Island Stone and Masonry Ltd.
1746 ISLAND HIGHWAY
7:30 a.m. to 5:30 p.m.
MONDAY through SATURDAY

1824 ISLAND HIGHWAY
PHONE 478-8301

the Bay
Downtown

CRACKER SALE

Monday, October 28 through Saturday, November 2

Check your copy of the Cracker Sale flyer for fabulous buys poppin' up all over the Bay! A cracker of a sale in everything from great Christmas gifts to warm winter wear. Get crackin' to snap up your share of the values!

Monday, 9:30 A.M. Specials

ON SALE UP TO ONE HOUR WHERE QUANTITIES LAST. PERSONAL SHOPPING ONLY, PLEASE. NO PHONE, MAIL OR C.O.D. ORDERS.

**ASSORTED FABRICS** — Choose 45" and 54" Georgina, linen weave and some knits. Cut into 3 yard bundles. Limit one bundle per customer. Yard 99¢
Fashion Fabrics, Second Floor

**ASSORTED BRAS**—Sixty only in broken sizes and styles. Limit two per customer. Each 99¢
Underfashions, Second Floor

**COSTUME JEWELLERY** — Earrings and necklaces in assorted colours. Limit two pieces per customer. Each 9¢
Jewellery, Main Floor

**MEN'S SHORT SLEEVE DRESS SHIRTS** — Broken assortment of polyester/cotton dress shirts in neck sizes 14½-17. White background with neat patterns. 60 only. Limit 2 per customer. Each 1.99
Dress Shirts, Main Floor

**JUNIOR BOYS' T-SHIRTS** — Size 6 in white only. Short sleeves. Limit one per customer. Each 29¢
Junior Boys' Wear, Third Floor

**WOODBURY SHAMPOO**—450 ml. size. Limit one per customer. Each 28¢
Household Needs, Main Floor

**JUMBO PENGUIN LETTER PADS**—Fine, vellum paper. Limit one per customer. Each 28¢
Stationery, Main Floor

**WILSON TENNIS BALLS**—Yellow in colour. Pressure packed three to a tin. 100 tins only. Limit one tin per customer. Tin 1.99
Sporting Goods, Downstairs

**STAINLESS STEEL SERVING DISH**—12"x6" single serving dish. 50 only. Limit one per customer. Each 97¢
Housewares, Third Floor

**PANTYHOSE** — One size, nylon pantyhose in beige or spice shades. Limit two per customer. Each 9¢
Baymart, Downstairs

**GIRLS' SHORT SLEEVE TOPS**—Cotton, polyester and acrylic in assorted colour prints and plains. sizes 4-6X and 7-14. Limit one per customer. Each 99¢ to 1.99
Baymart, Downstairs

**MEN'S CASUAL PANTS**—Nylon/acrylic blend, flare style in broken sizes. Assorted check patterns. Limit two per customer. Each 1.99
Baymart, Downstairs

THE KITCHEN HELPERS FROM CGE

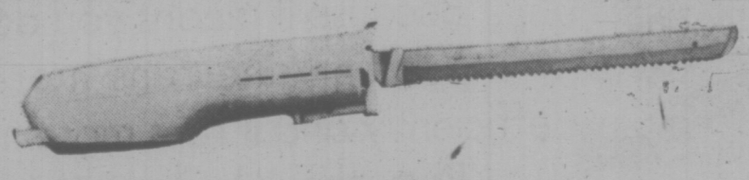

CGE ELECTRIC CARVING KNIFE
Slices horizontally or vertically with equal ease. Cuts tomatoes, soft bread and other tricky things as well as all meats. White handle with woodgrain trim and 100 watt motor guaranteed for one year. 22.88

CGE AUTOMATIC PERCOLATOR
Makes 4 to 8 cups of delicious coffee in minutes. Anodized aluminum with white bakelite base and handle. One year guarantee. 22.88

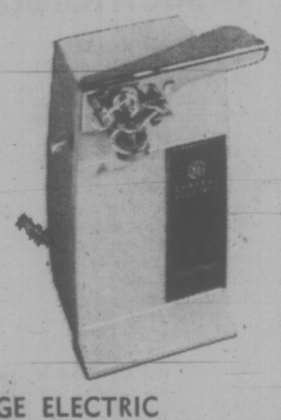

CGE ELECTRIC CAN OPENER
Puts an end to the battle of the cans. White casing with woodgrain trim and convenient cord storage area. Automatic shut-off and one year guarantee. 13.88

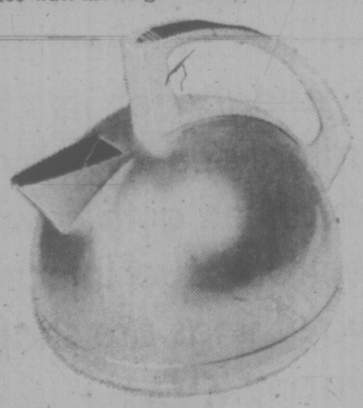

CGE AUTOMATIC ELECTRIC KETTLE
Automatically shuts off if allowed to boil dry. Has fast, 1500 watt element and attractive white handle with woodgrain trim. Guaranteed lead free. 14.88

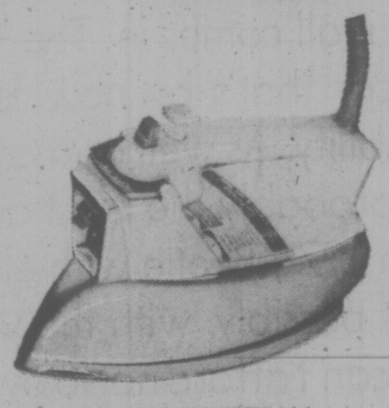

CGE SPRAY, STEAM AND DRY IRON
Handles all types of fabrics easily and safely. With 25 steam vents for even distribution, spray feature, 8 ft. cord and fabric guide. One year guarantee. 22.88

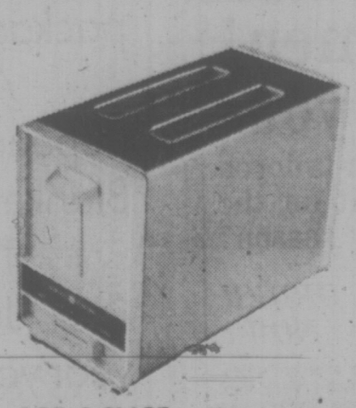

CGE 2-SLICE TOASTER
Guaranteed for one full year. With white and woodgrain end panels and gleaming chrome exterior. 19.88
Housewares, Third Floor

**Trim-a-home/Trim-a-tree Shop** on the third floor with trimmings and trappings to decorate your home.

**Christmas Card Bar** now open on the main floor with a gala assortment of cards and wrappings, ribbons and bows.

**Toy Factory** located on the third floor is brimming over with toys and games for fun-loving children.

Use your Baycard, your good-for-so-many-things card.

DAILY STORE HOURS 9:30 A.M. TO 5:30 P.M. THURSDAY AND FRIDAY TO 9:30 P.M.
PHONE 385-1311. FREE CUSTOMER PARKING.

Hudson's Bay Company

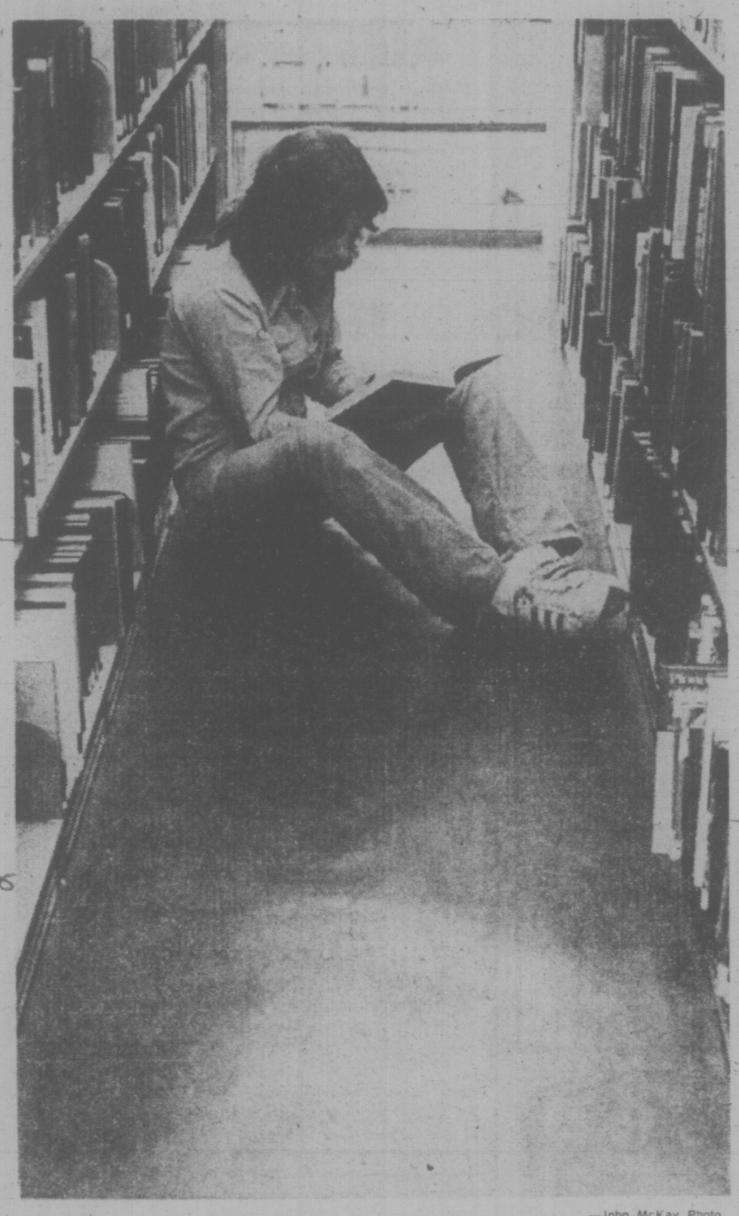

—John McKay Photo

No chairs, so browser sits himself down

# 'They Find Money' For Queen's Visit

By ELEANOR BOYLE
Times Staff

Libraries should be roomy, comfortable places well-stocked with up-to-date books and information.

But Victoria's library doesn't make the grade, according to city residents polled Friday.

"Coming to the library should be a recreational activity," said Anne Royle of 119 Cambridge while browsing in the book stacks of the main branch at Blanshard and Yates.

Victoria's library is "deplorable," she said. "I can't understand, — with this being a capital city.

"There's no space between stacks, and no place to sit."

Greater Victoria library board chairman Shirley Dowell called the library inadequate at this week's board meeting and said "we just don't have enough room."

★ ★ ★

"We're not providing the services some other libraries are," added board member Clyde Savage.

Members said more government money must be channelled into libraries for the purchase of new books, for special programs including films and lectures, and for a larger, upgraded building within the next few years.

"That would be a tax dollar well spent," said library-goer John Peereboom of 530 Broadway who added the funds shouldn't necessarily be spent on an expensive new building.

Use of tax money is a question of priorities, said Royle, "and they can always find the money if the queen comes to town . . ."

"A good library is one of the most important things in a city," said Peereboom.

"For a city this size it (the library) hasn't been given the attention it deserves," said A. Carlson of 118 Beachwood.

★ ★ ★

Those asked whether they would go along with increased taxation to pay for upgrading of this public service said they would.

Money is always available if enough people care, said Royle. If funds can't be raised through provincial government grants, she said, why not form a library association whose members contributed a small sum per month?

"And why not have a coffee bar on the top floor to make money?" she added.

Diversified activity in the building would bring in more people too, she said.

Libraries in other urban centres have carpets and comfortable chairs so people can spend hours in the stacks and sit right on the carpeted floor to read, said Royle.

"A rug kills the noise and makes for comfort."

Some library users said the building could be a centre of activity for Victoria's elderly citizens if more chairs were provided and more facilities for comfortable reading.

# Gov't Ad Formally Challenged

By AB KENT
Times Staff

A formal complaint protesting government advertising of car insurance has been lodged by Victoria Chamber of Commerce with consumer services director Michael Hanson.

Large display ads which appeared in newspapers and were aired by radio stations this week violate the government's own trade practices legislation, according to the chamber.

As pointed out in a chamber directors meeting this week the Insurance Corp. of B.C. statement that Victoria drivers will pay no more for insurance next year misleads by its failure to mention a new gasoline tax allocation that will subsidize Autoplan insurance.

Chamber manager Brian Small said Hanson was notified because the advertising failed to indicate total cost, as businesses are required to do in compliance with the Trade Practices Act.

The chamber was demanding the government put truth in advertising, as its legislation was designed to encourage via the watchdog function of the consumer services bureau.

Small referred to the "Good news from Autoplan" ads, which declared, "Victoria car insurance rates stay the lowest in B.C." and went on to say:

"Anything that costs the same as last year is a real bargain, and that is certainly true of Victoria Autoplan rates."

The ad was over the symbol and name of the Insurance Corp. of B.C., "your insurance company."

Earlier, Transport Minister Robert Strachan said most drivers in B.C. next year would enjoy lower insurance premiums, but not those drivers living in Greater Victoria, as Autoplan progresses toward uniform car premiums.

As part of the plan, 10 cents-a-gallon will go to Autoplan from provincial fuel tax, which every driver will pay.

Giving a typical example, Small said anyone who paid $100 for car insurance in the current year and expects to drive an average 10,000 miles in 1975 in a car with ordinary fuel consumption of 10 miles to the gallon could expect to pay double for insurance.

Ten miles to the gallon of gas — as in most city driving for a large car — would require 1,000 gallons of gasoline in a year, or $100 in tax to ICBC.

# Reserve System Delayed

A reservation system for B.C. Ferries cannot possibly be established in time for next summer, ferries general manager Charles Gallagher said Friday.

The first phase of analysing the possibility of a computerized reservation system has been completed, said Gallagher, and indicates further study is needed before a recommendation can be made.

The initial study indicates a reservation system would have to deal with a huge volume of traffic, exceeded in size only by the major international airlines.

"It would have to process an estimated 20,000 telephone calls daily at peak periods, with each call involving several computer transactions," said Gallagher.

"In some ways," he said, "a reservation system for B.C. Ferries would be even more complex than those designed for airlines because of the major variations in vehicle sizes which would determine the number to be booked for any individual sailing."

The initial feasibility study of the reservation system was announced by Transport Minister Bob Strachan last spring.

—John McKay Photo.

Socreds broke out the hoop-la for Curtis

# '3 Parties in 3 Years' For 'Tourist' Curtis

By LINDA HUGHES
Times Staff

Defection of Saanich MLA Hugh Curtis to the Social Credit party has made Tory leader Scott Wallace "more determined than ever" to build the Conservative party.

"I have always regarded myself as a fighter and I plan to go on fighting. No way should anyone get the slightest idea that I will even bend in the light of this blow to the party," he said.

Wallace said he did not agree with Curtis's decision because the problems facing B.C. "are not likely to be solved by the Social Credit party."

The Socreds of today are no different from the Socreds who were "justifiably" defeated in 1972, said Wallace, since "the power structure involves exactly the same people as before."

Wallace described Curtis's decision as a negative one, designed only to defeat the NDP, and he said other Tories who have joined the Socreds are also "not doing it out of any deep respect for the Social Credit" but only to defeat the government.

Both Wallace and Liberal leader David Anderson said the announcement came as no surprise and Anderson also saw the move as a negative one.

"He tried being a Liberal, tried being a Tory and now he's trying to be a Socred — three parties in three years is a good record," said Anderson.

While Wallace insisted the Tories still have a strong base of support in the province from people who do not want to vote Socred, Anderson said the Tories "haven't had much going for them" ever since both Wallace and Curtis expressed interest in the unity moemvent.

Anderson said the continued defections to the Socreds are "playing into (Premier) Barrett's game plans."

"Barrett thinks he can beat the Socreds and I think he can because the only way Barrett will be defeated is by somebody who will take away votes from the NDP and the Socreds can't," said Anderson.

Liberal Allan Williams (West Vancouver-Howe Sound), who also flirted with the unity movement along with Wallace and Curtis, said Curtis's announcmeent is "regrettable."

Williams himself said he has no intention of ever joining the Socreds and has no plans at all to move from the Liberals.

"I don't believe the Social Credit party is the new unity party because I don't believe it is new nor will it unite the free enterprise opposition to the NDP," he said.

The defection virtually eliminates the Tories as a political force, he said, and therefore puts B.C. back in the same position it was in 1971 with three political parties.

In joining the Socreds Friday, Curtis said he has chosen the only viable and responsible alternative to the NDP.

He said there are no hard feelings between himself and Wallace and his decision was not made lightly.

Asked about his history of joining other political parties, notably the Liberals and then the Tories when he first ran for the legislature in 1972 Curtis replied:

"Well I guess I'm a tourist."

Victoria Times
SATURDAY, OCT. 26, 1974 11
SECOND SECTION

# Surprise Packages Next Week

Cheques for $100 will be mailed out to 650 British Columbians who are among the 1,900 consolation winners in the first Western Canada Lottery.

Provincial Secretary Ernie Hall said the winners will learn of their good fortune when they receive their cheques "toward the end of next week."

Holders of the first eight tickets drawn in the lottery will learn Nov. 2 how much they have won in prizes ranging from $25,000 to $250,000.

# Ask The Times

**Q.** Would you please tell me how and where I would apply for a B.C. hunters' guide licence? R.A.M.

**A. Write to J. P. Gibault, B.C. Fish and Wildlife Branch, Legislative Buildings, Victoria, B.C.**

# Contract Imposed

Efforts to reach a voluntary agreement between the staff and management of Mediaeval Inn restaurant in Victoria failed Friday and a first contract will be imposed by the labor department.

After months of dispute and uncertainty the provincial Labor Relations Board, which ordered certification of some 20 employees, gave the sides six weeks to agree to a contract voluntarily.

There was tentative agreement on wages, the chief stumbling block in negotiations, but management and the Beverage Dispensers and Culinary Workers Union could not agree on a schedule of timing for wage increases, a spokesman said.

The staff was given no indication of how long they would wait for the LRB to act in drawing up a mandatory contract.

But the spokesman said the majority of employees are still in favor of union representation, even though the number on staff when certification was granted was down to six in mid-September.

There was then a move for decertification on grounds that management and staff had changed since the certification was granted in April of last year.

The labor board withheld a decision while affording the staff a chance to see how their union operates and permit them to make an informed choice, meanwhile allowing for time to write a first contract.

# New Society Formed For Stroke Victims

Sixty Victorians Friday launched a society to help the recovery of stroke victims.

There is no comprehensive program to aid persons recuperating from strokes, said meeting organizer Corinne Tench, 1298 Camrose Cres., and neither victims nor their families know what to expect.

Depression withdrawal and crying urges are examples of common problems few people expect after the attack, and are not prepared to handle.

"These people should get together" because they have so many common problems said Mrs. Tench, herself a stroke victim.

She was head nurse of the Victoria General Hospital's coronary care unit until a stroke two years ago left her paralysed. Since then she has recovered the use of her left side.

She was pleased to see such good response for the first meeting and has scheduled another Dec. 6.

Victoria's YM-YWCA will be the site because "we'd like to get away from hospitals."

Half of those attending the meeting were stroke vicitms and the others were family members wanting guidance on caring for victims.

A film made by Mrs. Tench, showed methods that can be used in the home to make life easier for the handicapped.

She said the society might start a "buddy system" of phoning each other regularly.

# Part-Time Work For 15-Year-Olds

Fifteen-year-old B.C. students will be allowed to work while going to school part-time under amendments to the Public Schools Act, Education Minister Eileen Dailly said Friday.

The students, exempted from the Minimum Wage Act, will need permission from their parents and school authorities.

Mrs. Dailly said job security of other employees must not be affected by the new program.

Purpose of the change in regulations is to prepare students for employment that will be satisfying, she said. Previously, 15-year-olds have had to attend school full-time.

She said school districts who have offered the program in the past have found it helps pupils acquire good work habits.

# arthur mayse

## It's Great to Be a Wide-Eyed Tourist

FOR WIN AND ME, THIS will be the year of two winters — the one to come, and the other that presented us with a convincing sample as we loafed our way from early October. But that bombardment by snow was still more than a week away when we left this summery Island.

Even the north coast rain that paced the ferry through the night diminished to a drizzle in the Prince Rupert approaches. We came ashore under a clearing sky to a city which has shared in the post-war expansion that changed the look of so many British Columbia towns.

Prince Rupert is not the isolated outpost it once was. If it has lost some of its color — sheaves of wolf pelts no longer dangle from lamp posts outside the furbuyers' stores — it has gained a land route to the Canada beyond the mountains.

The Yellowhead Highway, one of the West's great arteries, takes off from Prince Rupert to span two provinces. It led us inland by easy grades toward the Coast Range with the strong green Skeena flowing close alongside. Too close, perhaps. Three weeks later, when the rains came in earnest, that Skeena-flanking reach of the Yellowhead was to be rendered impassable by flooding, washouts and slides.

With the coast left behind, we settled into the travelling routine that suits us. A long run for the sake of making distance was no part of our plan, and neither was the restaurant stop, which we long ago wrote off as a horrible waste of time.

It would be enough if we reached Smithers a little over 200 miles away at the end of this shakedown day as wide-eyed tourists in our home province. Meanwhile, one of B.C. Parks Branch's excellent picnic sites was coming up, and the morning was well along.

To us, the outdoors lunch stop is part of the fun of a trip. We have reduced it to a familiar drill. In next to no time, our stubby coffee pot was percolating on our one-burner propane stovelet. In something less that that, a can of stew was hot enough to decant on to bread slices. In half an hour we were on the highway again.

On ahead was New Hazelton, and a mile or two from Hazelton was Ksan, the working-out of an Indian dream which a few whites shared.

One of these was a Hazelton woman who preserved what she could of Indian arts and crafts in the small museum which she maintained as curator and staff. Another was parksman Dave Turner, who years before the Ksan longhouses were raised, filled me in on a project that meant much to him.

Ksan village would be more than a tourist attraction and a reconstruction of the native past. It would be an Indian undertaking, carried out with minimum provincial government help.

So we came to Ksan on its river flat by a side-road that passes under the wings of paired totems, only to be disappointed.

Not by the buildings, which were fine reproductions of early-day Indian cedar-craft, but by the fact that only the one which housed the gift shop was open to viewers. If we wished to linger until the tally of pilgrims reached 20 a tour of the others would be conducted.

We counted noses. Another late-season couple plus ourselves brought the total to four. Obviously, the odds were against us. We waited a while in hopes that a bus tour would arrive, then pushed on regretfully down the splendid Bulkley Valley to Smithers.

On the way I kept a sharp lookout for any wildlife specimen that would top or even match my dear one's morning bear.

Win spotted it, the bear, a blackie both large and sleek, between the highway and the Skeena. I missed it, and hoped fervently that our traverse of the national parks on our route would make good the loss. But in spite of a grim pamphlet warning travellers about the folly of fraternizing with bears, neither Jasper nor Banff yielded a bruin.

My fourfooted wildlife score for the trip: one chipmunk.

# WEEK'S RANGE AT VANCOUVER

VANCOUVER WEEKLY STOCK QUOTES
Distributed by The Canadian Press
Week ending Friday, October 25, 1974

Quotations in cents unless marked $. Odd lot sales marked z. Net change is from last week's close of same lot type.

| Stock | Sales | High | Low | Close | Ch'ge | 1974 High | 1974 Low |
|---|---|---|---|---|---|---|---|
| MINES | | | | | | | |
| Aalenian | 2000 | 24 | 24 | 24 | | 50 | 24 |
| Aber Mrls | 4560 | 15 | 12 | 12 | | 39 | 10 |
| Accent Res | 4000 | 6½ | 5 | 5 | | 18½ | 3 |
| Achron | 13500 | 14½ | 12 | 13 | | 38 | 10½ |
| Adanac | z300 | 23 | 23 | 23 | | 50 | 23 |
| Adonis | 13500 | 9 | 9 | 9 | Unch | 46 | 8 |
| Aex | 13450 | 240 | 220 | 230 | −10 | 600 | 186 |
| Afton | 300 | 365 | 365 | 365 | | 1000 | 300 |
| Alice Lk | 14500 | 27 | 23 | 24 | + 3 | 39 | 14 |
| Andex Mns | 2000 | 5 | 5 | 5 | | 13½ | 4 |
| Anglo Bo | 74100 | 45 | 40 | 44½ | | 87 | 16 |
| Arcdia | 46500 | 25 | 18 | 23 | +5½ | 79 | 14 |
| Aldo | 3000 | 3 | 3 | 3 | | 14 | 3 |
| Arlngtn | 6500 | 5½ | 4 | 4 | −1½ | 19 | 1 |
| Arodien | 2500 | 27 | 27 | 27 | | 51 | 26 |
| Attila Res | 2000 | 18 | 18 | 18 | | 47 | 9 |
| Avino | 9500 | 37 | 33 | 34 | + 2 | 78 | 23½ |
| Azure | 1100 | 12 | 10 | 12 | | 25 | 8 |
| Balfoor | 69500 | 25 | 15 | 24 | + 9 | 50 | 11 |
| Barrier Rf | 141600 | 116 | 87 | 90 | −26 | 660 | 66 |
| Bath N | 36540 | 80 | 75 | 75 | − 5 | 280 | 62 |
| Belcara | 2000 | 8 | 7 | 7 | | 17 | 5 |
| Benson | 4500 | 13 | 12 | 12 | Unch | 38 | 10 |
| Beth Cop A | 800 | $10 | 10 | 10 | | 16½ | 9¼ |
| Billy Goat | 7000 | 5½ | 5 | 5½ | + ½ | 42 | 5 |
| B Giant | 1500 | 20 | 20 | 20 | − 5 | 50 | 20 |
| Bow Rvr | 2000 | 25 | 23 | 25 | − 1 | 63 | 16 |
| Bmeda | 1500 | 31 | 31 | 31 | | 70 | 25 |
| Brenda | 100 | 410 | 410 | 410 | | 825 | 410 |
| Brendon | 16000 | 10 | 9 | 9 | Unch | 84 | 9 |
| Bmac | 19100 | 20 | 18 | 19 | | 65 | 15½ |
| Bullion Mtn | 27000 | 10 | 8 | 8 | Unch | 35 | 8 |
| BX Dev | 36540 | 67 | 53 | 55 | −13 | 215 | 45 |
| Calivda | 4375 | 25 | 25 | 25 | | 95 | 25 |
| Cbrdg | 10500 | 15 | 10 | 15 | | 30 | 10 |
| C Brrnca | 5500 | 27 | 25 | 27 | | 48 | 14 |
| Canwex | 39500 | 20 | 16 | 18 | Unch | 50 | 10 |
| Cardigan | 4000 | 6 | 5 | 5 | | 16 | 2 |
| Carolin | 44700 | 265 | 240 | 245 | + 3 | 320 | 136 |
| C Cons | 2500 | 6 | 6 | 6 | | 40 | 6 |
| Casino | 2400 | 21 | 17 | 17 | | 65 | 15 |
| Celtic Min | 10000 | 6¼ | 6¼ | 6¼ | | 18 | 5 |
| Chandslar | z100 | 48 | 48 | 48 | Unch | 80 | 35 |
| Charta | 46200 | 15 | 12 | 13 | | 36 | 6 |
| Chatex | 6500 | 12 | 11½ | 12 | | 41 | 13 |
| Chromx | 5500 | 34 | 31 | 33 | | 55 | 25 |
| Cima Res | 1575 | 45 | 36 | 41 | | 99 | 30 |
| Cinnaber | 2000 | 15½ | 15½ | 15½ | | 42 | 12 |
| Citex | 14500 | 5 | 4 | 5 | | 23 | 3 |
| Colby Mns | 501800 | 165 | 125 | 153 | + 28 | 165 | 57 |
| Col A w | 250 | 600 | 600 | 600 | | 700 | 400 |
| Cmsn B | 3491 | 750 | 700 | 700 | Unch | 750 | 350 |
| Col pra | 3200 | 80 | 72 | 72 | − 3 | 82 | 38 |
| Cit Res | 96731 | 43 | 30 | 40 | + 3 | 97 | 30 |
| Comet Ind | 2000 | 30 | 30 | 30 | | 114 | 30 |
| Conoco | 3000 | 5 | 4 | 5 | | 16 | 4 |
| Con Bamt | 342480 | 37 | 32 | 34 | +3½ | 52 | 13½ |
| Cons Cst Sl | 10000 | 12 | 10 | 10 | − 3 | 44 | 9 |
| Cons Colum | 1460 | 14 | 12 | 12 | Unch | 42 | 10 |
| C Frtn pCh | 46000 | 13½ | 11 | 12 | − 1 | 103 | 10½ |
| C Stndrd | 47000 | 8 | 6 | 6 | − 2 | 24 | 5 |
| Cons Tran | 500 | 6 | 6 | 6 | | 20 | 2 |
| Cop Gnt | 8000 | 9 | 8 | 8 | | 35 | 7 |
| Copr Lak | 5500 | 8 | 8 | 8 | Unch | 45 | 6 |
| Coralta | 20000 | 35 | 30 | 32 | Unch | 261 | 30 |
| Cream | 1500 | 15 | 14 | 14 | Unch | 33 | 10 |
| Ctlas Expl | 39000 | 21 | 17 | 17 | − 4 | 170 | 15 |
| Cypre Res | 58600 | 48½ | 37 | 37 | −13 | 229 | 24 |
| Dalton Dev | 15000 | 5 | 4½ | 5 | | 17 | 2 |
| Dankoe | 2760 | 210 | 205 | 205 | −10 | 385 | 193 |
| Darkhawk | 2000 | 20 | 20 | 20 | | 54 | 15 |
| Dav Kys | 4600 | 23 | 16 | 18½ | −1½ | 60 | 16 |
| Demsy | 2000 | 3½ | 3½ | 3½ | | 16 | 2 |
| Dol Var | 37000 | 20 | 18 | 19 | − 1 | 78 | 14 |
| Dus Mac | 4000 | 22 | 20 | 22 | | 66 | 15 |
| Dynsty | 300 | 715 | 710 | 715 | | 1125 | 650 |
| Eagle R | 2000 | 7 | 7 | 7 | | 12½ | 6 |
| Equat | 6500 | 11½ | 10½ | 10½ | | 23 | 8 |
| Exeter Mns | 15500 | 16 | 10 | 12 | − 4 | 34½ | 9 |
| Figstne | 10000 | 5 | 5 | 5 | | 12½ | 4 |
| Fosco Mng | 7309 | 13 | 12 | 12 | Unch | 72 | 12 |
| Gen Res | 17000 | 3 | 3 | 3 | | 8 | 2½ |
| Gen Dyn | 27000 | 10 | 9½ | 10 | − 2 | 39 | 6 |
| Giant Ex | 1000 | 6 | 6 | 6 | | 19 | 5 |
| Glant Vent | 5500 | 7 | 7 | 7 | | 29 | 6 |
| Gbrltar | 2450 | 565 | 540 | 540 | − 20 | 1250 | 535 |
| Gladiat | 212842 | 17 | 12 | 13 | − 3 | 40 | 9 |
| G Gate | 21600 | 30 | 24½ | 29 | +2½ | 60 | 16 |
| Gold River | 7000 | 16 | 16 | 16 | | 150 | 16 |
| Grandora | 397350 | 52 | 41 | 43 | −10 | 56 | 7 |
| Grndoc | 500 | 180 | 180 | 180 | | 375 | 150 |
| Granif Mtn | 10500 | 8 | 6½ | 6½ | | 32 | 4 |
| G N Pete | 3500 | 12 | 12 | 12 | Unch | 30 | 5 |
| Green Egle | 49000 | 12 | 10 | 10 | − 3 | 38 | 9 |
| Gsa Res | 6267 | 60 | 57 | 57 | | 92 | 50 |
| Gunn | 5000 | 21 | 18 | 18 | − 1 | 80 | 16 |
| Hallmark | 46200 | 25 | 18 | 18 | −2½ | 95 | 18 |
| Hart Rvr | 10000 | 7 | 6½ | 7 | + 1 | 18 | 4 |
| Henrieta | 50000 | 33 | 27 | 30 | − 4 | 46 | 13 |
| Hihhawk | 18938 | 20 | 18 | 19 | − 4 | 44 | 12 |
| Hmostk | 1000 | 80 | 80 | 80 | | 225 | 72 |
| H B Mtn | 1000 | 6 | 6 | 6 | | 10 | 5 |
| Ice Station | 1000 | 10 | 10 | 10 | | 25 | 7 |
| Imp Met | 12188 | 22 | 17 | 20 | − 2 | 32 | 16 |
| Initial | 65720 | 22½ | 19 | 22½ | | 50 | 17 |
| Iskut | 8000 | 4 | 3½ | 4 | | 14 | 2 |
| Jackpot | 5000 | 6 | 6 | 6 | | 22 | 5 |
| Jason Ex | 500 | 3 | 3 | 3 | | 8 | 1 |
| Jersey | 1500 | 9 | 9 | 9 | Unch | 13 | 5 |
| Joy Ind Ltd | 4100 | 76 | 70 | 70 | + 1 | 101 | 50 |
| Kalco | 25000 | 9 | 6 | 7 | − 2 | 20½ | 3 |
| Kamad | 13100 | 20 | 18 | 20 | + 2 | 72 | 15 |
| Laguna | 10500 | 13 | 12 | 12 | | 115 | 10 |
| Largo | 2500 | 6 | 6 | 6 | | 14 | 5 |
| Laronge | 2000 | 8 | 8 | 8 | | 29 | 7 |
| Laura | 16000 | 12 | 10 | 10 | − 4 | 37 | 7½ |
| Leemac | 8250 | 11 | 7 | 9 | − 1 | 35 | 7 |
| Leisure | 600 | 21 | 20 | 20 | | 77 | 20 |
| Lornex | 2850 | 560 | 525 | 545 | − 15 | 1100 | 485 |
| LP Indust | 38640 | 35 | 30 | 30 | − 5 | 54 | 24 |
| Makaco | 73000 | 17 | 10 | 12 | − 3 | 17 | 3 |
| Mvrck | 1000 | 8 | 8 | 8 | | 23 | 7 |
| Meteor | 1000 | 4 | 4 | 4 | Unch | 13 | 2½ |
| Mt Wash | 14000 | 9 | 7 | 7 | | 28 | 4 |
| Nadina | 500 | 10 | 10 | 10 | | 52 | 10 |
| Native | 3000 | 4 | 4 | 4 | | 8 | 1 |
| New Chief | z100 | 8 | 8 | 8 | | 20 | 3½ |
| N Cinch | 3000 | 21 | 21 | 21 | | 35 | 12 |
| New Highld | 7800 | 5½ | 5 | 5½ | | 16 | 4 |
| New Jericho | 900 | 7 | 5 | 5 | | 23 | 4 |
| New Minex | 9000 | 12½ | 12½ | 12½ | | 40 | 10 |
| N Privtr | 12000 | 7½ | 7 | 7½ | | 15 | 5 |
| N Terr | 500 | 10 | 10 | 10 | | 20 | 7½ |
| Newvan | 24500 | 13 | 9 | 13 | + 1 | 18½ | 7 |
| Nicola Cop | 6500 | 8 | 7 | 7 | − 1 | 85 | 6 |
| Northair | 122350 | 174 | 141 | 161 | +11 | 485 | 122 |
| N Homstak | 2200 | 6 | 3 | 6 | | 18 | 3 |
| NW Vent | 5900 | 37 | 34 | 35 | | 85 | 26 |
| NRD Mng | 1000 | 30 | 30 | 30 | | 50 | 30 |
| Nuspar | 5700 | 35 | 12 | 12 | | 35 | 12 |
| Oro | 22500 | 14 | 4½ | 10 | + 7 | 15½ | 3 |
| Oxbow | 215500 | 30 | 25 | 28 | + 1 | 30 | 16½ |
| Pacific Res | 87400 | 245 | 230 | 245 | +14 | 245 | 120 |
| Parmnt | 13000 | 8½ | 6 | 8½ | +2½ | 17 | 6 |
| Pthfndr | 4000 | 16 | 16 | 16 | | 47 | 13 |
| Peel | 2000 | 5 | 5 | 5 | | 17 | 3 |
| Pegasus | 9500 | 55 | 51 | 53 | Unch | 230 | 45 |
| Perry Rvr | 8622 | 150 | 135 | 150 | +10 | 150 | 95 |
| Peso Slvr | z300 | 10 | 10 | 10 | | 70 | 10 |
| Pnebell | 6500 | 23 | 21 | 21 | | 23 | 11 |
| Pne Lke | 12000 | 6 | 5 | 5 | | 19 | 4 |
| Pinncle | 18000 | 6 | 5 | 5 | | 24 | 5 |
| Primer | 9500 | 5½ | 5 | 5½ | | 18 | 2 |
| Prism Res | 2000 | 13 | 13 | 13 | | 60 | 13 |
| Purcell | 1700 | 100 | 90 | 100 | Unch | 150 | 90 |
| QC Expl | 17500 | 8 | 7 | 8 | | 25 | 6 |
| Rackle | 10000 | 16 | 11 | 11 | | 55 | 8 |
| Ramco Ind | 3600 | 15 | 11 | 15 | | 75 | 9 |
| Ramid | z165 | 10 | 10 | 10 | | 14 | 5 |
| Reako Exp | 2500 | 18 | 15 | 18 | − 7 | 72 | 15 |
| Rio Plata | 10800 | 37 | 35 | 37 | − 1 | 105 | 29 |
| Riviera Ind | 9000 | 15 | 8 | 8 | | 18 | 5 |
| Robert Mns | 5000 | 14 | 13 | 14 | + 1 | 35 | 10 |
| Rosmac | 2400 | 16 | 13 | 16 | | 35 | 10 |
| Ryslo | 13000 | 34 | 32 | 34 | Unch | 35 | 32 |
| Sabina | 2600 | 58 | 58 | 58 | | 160 | 50 |
| S Jacinto | 33000 | 23 | 20 | 20 | − 3 | 26½ | 7 |
| Seaforth | 5000 | 20 | 20 | 20 | − 1 | 55 | 16 |
| Shalmar | 3125 | 14 | 11 | 14 | Unch | 40 | 11 |
| Sheba | 2000 | 10 | 7 | 7 | | 17 | 5 |
| Sicintine | 12500 | 18 | 16 | 17 | | 39 | 8 |
| Sierra Emp | 1500 | 50 | 50 | 50 | | 130 | 50 |
| Slk Prem | 5000 | 7 | 7 | 7 | | 27 | 5 |
| Slr City | 10000 | 7 | 6 | 6½ | − ½ | 39 | 6 |
| S Spring | 5500 | 35 | 32 | 32 | − 1 | 57 | 25 |
| S Stndrd | 39100 | 104 | 88 | 90 | −11 | 277 | 82 |
| Skaist | 27000 | 11 | 6 | 11 | + 4 | 21 | 6 |
| Slocan | 741 | 15 | 15 | 15 | | 31 | 13 |
| Sonesta Re | 89250 | 17 | 14 | 15 | − 2 | 128 | 14 |
| S Seas | 6000 | 8 | 6 | 6 | − 2 | 17 | 5 |
| Spectro | 8000 | 10 | 9 | 9 | | 25 | 9 |
| Sproatt | 3000 | 17 | 15 | 17 | + 2 | 66 | 13 |
| Stall Lak | 1000 | 71 | 65 | 65 | | 150 | 60 |
| Texal Dev | 21000 | 5 | 4½ | 4½ | + ½ | 14 | 3 |
| Trwest | 4500 | 9 | 8 | 8½ | − ½ | 24 | 6½ |
| Turismo | 6000 | 4½ | 3½ | 4 | | 13 | 3 |
| Tyee | 25500 | 7 | 4 | 7 | | 14 | 4 |
| Untd Chief | 10200 | 16 | 13 | 15 | + 1 | 165 | 10½ |
| U Hearne | 8000 | 36 | 35 | 35 | | 69 | 20 |
| U Rayore | 24490 | 80 | 78 | 80 | | 83 | 55 |
| U Westld | 500 | 9 | 9 | 9 | | 16 | 6 |
| Val Co | 262 | 500 | 485 | 500 | | 1137 | 475 |
| Vntreal | 16875 | 8 | 6 | 7 | − ½ | 40 | 5 |
| Vestor Ex | 6000 | 95 | 90 | 95 | Unch | 355 | 66 |
| Vieco Res | 35600 | 28 | 21 | 25 | + 2 | 45 | 10 |
| Wlcome | 8000 | 75 | 65 | 65 | Unch | 175 | 50 |
| W Mines | 7500 | 270 | 224 | 270 | +45 | 380 | 200 |
| W Rlng H | z262 | 65 | 60 | 60 | | 145 | 60 |
| Whipsw | 3500 | 13 | 11 | 13 | + 2 | 83 | 10 |
| White Rv | 10000 | 6 | 6 | 6 | | 23 | 5 |
| Ykn Rev | 7000 | 19 | 18 | 19 | + 1 | 81 | 14 |
| Yukon Gold | 113731 | 45 | 34 | 36 | − 1 | 61 | 12 |
| Znith | 6000 | 10 | 9 | 9 | | 30 | 8 |
| Warrants and Rights | | | | | | | |
| Baltor wts | 2000 | 2 | 2 | 2 | | 25½ | 2 |
| BX Dev A | 14900 | 25 | 20 | 22 | − 4 | 100 | 16 |
| Col B w | 600 | 60 | 60 | 60 | | 75 | 30 |
| Leisur Wt | 2000 | 1 | 1 | 1 | | 37 | 1 |
| Sonesta A | 17500 | 2¼ | 1½ | 1½ | −1½ | 95 | 1½ |
| Yukon Wt | 38000 | 6 | 2 | 2 | − 4 | 20 | 1 |
| Total sales, mines: 4,608,780 | | | | | | | |
| 29 Advances, 49 Declines, 131 Unchanged | | | | | | | |
| INDUSTRIALS | | | | | | | |
| Abitibi | 500 | 1012 | 1012 | 1012 | | 2720 | 925 |
| Adera Fin | 2000 | 30 | 30 | 30 | | 30 | 25 |
| Alcan | 600 | $24¼ | 23¾ | 23¾ | | 40 | 23¾ |
| Ath Col | 1750 | 130 | 120 | 120 | − 3 | 220 | 120 |
| Agstin | 700 | 30 | 26 | 26 | | 30 | 15 |
| BBC Rty Un | 1600 | $11½ | 11¼ | 11¼ | | 14⅛ | 9½ |
| Balco | 1110 | $2½ | 2¼ | 2¼ | Unch | 5½ | 1¾ |
| Bnk BC | 100 | $18 | 18 | 18 | | 23½ | 15 |
| Block | 48945 | 345 | 305 | 345 | +45 | 390 | 250 |
| BC Sugar A | 500 | $18¾ | 18¾ | 18¾ | | 24 | 17⅜ |
| Burr Mtg | 275 | 210 | 205 | 205 | | 300 | 200 |
| Bk Com | 5200 | $24½ | 22 | 22 | −2½ | 29⅞ | 22 |
| C Jvln | 16600 | 59 | 8⅜ | 8⅜ | − ⅜ | 13 | 7 |
| Cdn Pac Inv | 700 | $14⅛ | 13⅞ | 14 | | 17⅛ | 12⅛ |
| C P | 3125 | $13⅞ | 13⅜ | 13⅜ | Unch | 17¾ | 11½ |
| C Tokar | 500 | 45 | 45 | 45 | | 47 | 35 |
| Canterra | 21500 | 30 | 20 | 22 | − 9 | 60 | 15 |
| Comco | 200 | $25½ | 25½ | 25½ | | 34⅜ | 24 |
| Computx Ct | 2600 | 26 | 25 | 25 | | 51 | 21 |
| Cor Ind | 780992 | 650 | 390 | 410 | + 20 | 650 | 350 |
| Crstwd | 100 | 48 | 48 | 48 | | 130 | 48 |
| Deon Dev | 2000 | $7¼ | 7¼ | 7¼ | | 11¼ | 6 |
| Doman | 2850 | $5½ | 4¾ | 4¾ | − ½ | 9 | 3¾ |
| EDP Ind | 2500 | 7 | 7 | 7 | − 2 | 27 | 5 |
| F Trst | 500 | $2 | 2 | 2 | − ¼ | 5¼ | 2 |
| Finning | 1200 | $9¼ | 9¼ | 9¼ | − ¼ | 11¼ | 8 |
| Fst City | 100 | $6¼ | 6¼ | 6¼ | | 12 | 4 |
| Four Seasns | 1150 | 51 | 49 | 51 | | 100 | 45 |
| Gestalt Ltd | 5500 | 50 | 50 | 50 | | 120 | 50 |
| GN Land | 1400 | 88 | 83 | 85 | | 100 | 67 |
| G P Ind | 900 | 59 | 56 | 56 | | 125 | 54 |
| Gregry Ind | 500 | 67 | 67 | 67 | | 200 | 67 |
| Grouse | 1400 | 100 | 100 | 100 | | 240 | 100 |
| Hys Cda | 775 | 350 | 330 | 340 | | 375 | 260 |
| Imp Marine | z200 | 6 | 6 | 6 | | 19 | 5 |
| I Wood | 500 | 70 | 70 | 70 | | 225 | 50 |
| Intl Centur | 3000 | 6 | 6 | 6 | | 32 | 6 |
| Ionarc | 11117 | 35 | 33 | 33 | − 1 | 100 | 30 |
| IU Intl | 2100 | $10½ | 9¾ | 10 | | 20½ | 9¼ |
| Joly Ju mpr | 9100 | 14 | 11 | 14 | | 145 | 11 |
| Kaiser | 1000 | 440 | 420 | 420 | | 500 | 310 |
| Keg Rest | 1550 | 80 | 73 | 80 | | 163 | 63 |
| K Dyong | 100 | 140 | 140 | 140 | | 195 | 110 |
| Key Ind | 1000 | 11 | 7 | 11 | | 18 | 5 |
| Massey | 200 | $14 | 14 | 14 | | 20¼ | 12½ |
| Mercurie | 4000 | 4 | 3 | 4 | − 1 | 47 | 3 |
| Mhawk pr | 2500 | 275 | 225 | 225 | | 305 | 225 |
| Mhawk | 100 | 110 | 110 | 110 | −15 | 215 | 110 |
| New mark | 39300 | 59 | 50 | 50 | | 159 | 40 |
| NW Sprts | 190 | $3½ | 3½ | 3½ | | 6¼ | 3½ |
| Pace | 1700 | 51 | 49 | 49 | | 90 | 40 |
| PN Gas | 100 | 270 | 270 | 270 | −20 | 370 | 160 |
| Portc m | 4500 | 30 | 30 | 30 | | 55 | 20 |
| Potter | 1732 | 370 | 340 | 350 | | 425 | 310 |
| RSL | 500 | 300 | 295 | 300 | | 325 | 255 |
| Roth 2 pr | 100 | $12 | 12 | 12 | | 17 | 11½ |
| Ryl Bnk | 200 | $28⅜ | 28⅜ | 28⅜ | | 38½ | 25¾ |
| G Spring | 1000 | 80 | 66 | 66 | | 180 | 66 |
| Sun A | 500 | $42 | 42 | 42 | − 1 | 52 | 42 |
| Tr Mtn | 200 | $12⅜ | 12⅜ | 12⅜ | | 16⅛ | 11⅜ |
| Uncle Ben a | 1000 | 60 | 60 | 60 | | 255 | 60 |
| Venture | 6163 | 11 | 8 | 10 | Unch | 60 | 8 |
| Wardr | 500 | 135 | 125 | 125 | − 5 | 210 | 120 |
| Wdwrd | 225 | $19 | 18⅛ | 19 | + ⅜ | 24½ | 17 |
| Warrants and Rights | | | | | | | |
| Bbc Wt | 1200 | 165 | 165 | 165 | | 300 | 90 |
| CPI wt | 5000 | 6 | 6 | 6 | − 3 | 380 | 6 |
| Total sales, industrials: 2,010,849 | | | | | | | |
| 3 Advances, 15 Declines, 48 Unchanged | | | | | | | |
| OILS | | | | | | | |
| Alaska Ken | 2700 | 16 | 11 | 14 | | 155 | 11 |
| August Pet | 13253 | 19 | 17 | 17 | | 93 | 16 |
| Blindry | 1000 | 55 | 55 | 55 | | 165 | 50 |
| Bison | 17200 | 420 | 400 | 400 | −15 | 550 | 200 |
| C Hdgs | 3800 | 125 | 115 | 120 | − 5 | 230 | 100 |
| Charltn | 5900 | 21 | 17 | 21 | | 25 | 16½ |
| Co mrcl | 1000 | 8 | 8 | 8 | | 18 | 4½ |
| Concept | 100 | 225 | 225 | 225 | −75 | 580 | 120 |
| Cop Ex | 38100 | 18 | 14 | 14 | −4½ | 56 | 14 |
| Coseka Res | 5811 | 175 | 160 | 165 | − 5 | 261 | 120 |
| Coynex Dev | 3500 | 95 | 90 | 90 | | 184 | 62 |
| Davnport | 17300 | 40 | 36 | 40 | | 99 | 32 |
| Davoil Nat | 7000 | 25 | 22 | 22 | − 3 | 25 | 12 |
| Five Star | 18500 | 4 | 2 | 4 | | 7 | 2 |
| Freehld | 4610 | 53 | 50 | 50 | − 1 | 200 | 40 |
| Galveston | 9700 | 103 | 102 | 102 | Unch | 150 | 100 |
| Gt Reef | 6500 | 30 | 30 | 30 | | 31 | 20 |
| Greenld Ex | 741 | 65 | 50 | 50 | − 1 | 230 | 50 |
| Montrey A | 9010 | 14 | 13 | 13 | Unch | 50 | 9 |
| Pytte | 31500 | 19 | 15 | 15 | − 4 | 105 | 15 |
| Plains P | 2200 | 9 | 7 | 9 | | 23 | 7 |
| Pondry | 1500 | 54 | 50 | 54 | | 120 | 48 |
| Princess | 1500 | 12 | 12 | 12 | − 2 | 32 | 10 |
| Rainier | 800 | 35 | 35 | 35 | | 50 | 32 |
| Rand A | 29866 | 95 | 66 | 71 | + 6 | 130 | 57 |
| Richdale | 3700 | 18 | 16 | 18 | | 25 | 15 |
| Rose Ps | 10500 | 15 | 14 | 15 | | 53 | 12 |
| Sache m Ex | 14500 | 10 | 5 | 7 | | 30 | 5 |
| Seneca | 36500 | 78 | 73 | 75 | − 1 | 180 | 60 |
| Sil mil Ltd | 4166 | 9 | 8 | 8 | −¼ | 26 | 5 |
| S Christl | 1500 | 23 | 23 | 23 | − 1 | 85 | 20 |
| Skat Res | 2000 | 79 | 70 | 79 | − 5 | 185 | 45 |
| Sta mpd | 9800 | 56 | 55 | 55 | − 1 | 94 | 50 |
| Sunlite | 300 | 275 | 275 | 275 | | 825 | 225 |
| Tc Res | 1500 | 67 | 57 | 67 | | 195 | 50 |
| West Ex | 2500 | 4½ | 4 | 4½ | + ½ | 9 | 2 |
| Total sales, oils: 320,057 | | | | | | | |
| 2 Advances, 14 Declines, 20 Unchanged | | | | | | | |
| CURB EXCH | | | | | | | |
| Abaca | 2500 | 30 | 30 | 30 | + 5 | 47 | 20 |
| Abella Res | 3000 | 7 | 7 | 7 | | 12 | 6 |
| Acaplo mo | 3000 | 6 | 6 | 6 | Unch | 27 | 5 |
| Action | 1500 | 10 | 10 | 10 | | 51 | 7 |
| Adar Res | 18500 | 4 | 3 | 3½ | | 28 | 2 |
| Alvija | 6000 | 4 | 4 | 4 | | 8½ | 3 |
| A mber | 12000 | 10 | 9 | 9 | | 36 | 5½ |
| Arjan Pac | 2000 | 15 | 10 | 10 | | 60 | 10 |
| Bali Expl | 71000 | 40 | 35 | 40 | + 2 | 42 | 20 |
| Br mastr | 1000 | 38 | 38 | 38 | + 2 | 67 | 32 |
| Bel moral | 4200 | 8½ | 6 | 6 | | 33 | 6 |
| Benpel | 2500 | 135 | 130 | 130 | − 2 | 145 | 30 |
| Bev Cal | 7750 | 4½ | 4¼ | 4½ | | 31 | 3¼ |
| Bnvste | 8000 | 35 | 30 | 30 | Unch | 35 | 25 |
| Brwstr | 500 | 25 | 25 | 25 | | 70 | 10 |
| Br Pac | 3500 | 7 | 7 | 7 | | 11 | 7 |
| Brit Wstrn | z100 | 78 | 78 | 78 | | 78 | 78 |
| Cadet Res | 500 | 20 | 20 | 20 | | 35 | 15 |
| Canorex | 6000 | 24½ | 22 | 22 | − 2 | 70 | 15 |
| Crdwell | 7500 | 7 | 7 | 7 | Unch | 94 | 5 |
| Cedar City | 6000 | 42½ | 35 | 42½ | | 97 | 35 |
| Challeng | 24500 | 35 | 29 | 33 | + 4 | 55 | 12 |
| Chanal | 1000 | 5½ | 5½ | 5½ | | 23 | 5½ |
| Chafa m Rs | 7500 | 10 | 9½ | 10 | Unch | 35 | 5 |
| Cleaver | 1000 | 15 | 15 | 15 | | 19 | 10 |
| Coast Int | 3500 | 22 | 20 | 20 | | 37 | 10 |
| Co mnd | 14000 | 4½ | 2 | 4 | | 18 | 2 |
| Conjur | 1000 | 7 | 7 | 7 | | 20 | 7 |
| Cons Cinola | 3000 | 7 | 7 | 7 | | 44 | 4 |
| Cons Clevid | 1833 | 6 | 6 | 6 | | 14 | 5 |
| Cons Mon | 1500 | 15 | 15 | 15 | | 20 | 10 |
| Corval | 1000 | 35 | 35 | 35 | | 88 | 12 |
| Cusac Ind | 2000 | 14 | 13 | 13 | | 40 | 12 |
| Darva Res | 2500 | 15 | 15 | 15 | | 50 | 8 |
| Dasher | 205270 | 58 | 54 | 55 | − 3 | 60 | 20½ |
| Deans Geo | 900 | 80 | 75 | 80 | | 130 | 70 |
| Decade De | 22750 | 17 | 11 | 15 | | 47 | 6¼ |
| Decker | 10500 | 54 | 49 | 54 | + 2 | 54 | 42 |
| Diana | 2000 | 17 | 16 | 17 | | 40 | 12 |
| Donna | 4000 | 5 | 5 | 5 | Unch | 8 | 2½ |
| Dorchestr | 2000 | 5 | 5 | 5 | | 23 | 2 |
| Driftwd | 1000 | 6½ | 6½ | 6½ | | 35 | 5 |
| Dyke | 2000 | 10 | 10 | 10 | | 48 | 10 |
| E mpire | 11000 | 15 | 10 | 15 | + 5 | 25 | 6 |
| Envoy Res | 6000 | 8 | 6 | 6 | | 26 | 5 |
| Erin Expl | 2000 | 6½ | 6½ | 6½ | | 27 | 6 |
| Far East | 5600 | 29 | 18 | 20 | −10 | 45 | 18 |
| Gbx Mns | 2667 | 35 | 15 | 15 | | 35 | 15 |
| GBS Elec | 95200 | 40 | 35 | 40 | + 5 | 62 | 13 |
| Garry | 6800 | 7 | 5 | 7 | Unch | 19½ | 3 |
| Gentry | 3000 | 10 | 10 | 10 | Unch | 80 | 8 |
| Geor | 59000 | 33 | 28 | 32½ | +3½ | 35½ | 2 |
| Geoquest | 14000 | 100 | 50 | 100 | +59 | 100 | 15 |
| Gold Vally | 2000 | 7½ | 7½ | 7½ | | 22 | 6 |
| Grand Prix | 4000 | 55 | 50 | 55 | | 75 | 50 |
| Grt Bear | 1000 | 7 | 7 | 7 | | 47 | 5½ |
| Green Bluff | 19500 | 69 | 60 | 69 | + 4 | 69 | 30 |
| Groton | 1000 | 11 | 11 | 11 | | 15 | 11 |
| Gulf Tltn | 4500 | 72 | 60 | 72 | + 7 | 100 | 20 |
| Hillnd Quen | 9200 | 170 | 160 | 165 | + 5 | 320 | 45 |
| Highld Star | 6500 | 18½ | 16 | 18 | Unch | 73 | 16 |
| Hoko | 14000 | 50 | 45 | 50 | | 72 | 39 |
| Honda Mng | 3000 | 19 | 17 | 19 | | 38 | 8 |
| Hope Bay | 800 | 200 | 200 | 200 | Unch | 430 | 150 |
| Host Vent | 2000 | 20 | 17 | 20 | | 30 | 17 |
| Intl Tika | 1000 | 19 | 15 | 19 | | 20 | 10 |
| Jet | 8500 | 100 | 90 | 90 | −10 | 135 | 90 |
| Junex | 1000 | 6½ | 6½ | 6½ | | 38 | 5 |
| Juniper | 6000 | 18 | 16 | 16 | Unch | 46 | 10 |
| Kandahar | 10000 | 11½ | 10 | 11 | − ½ | 53 | 9 |
| Keith Cop | 6500 | 8 | 5 | 7 | | 15 | 3 |
| Kelglen | 800 | 4 | 4 | 4 | | 5 | 2 |
| Kel mount | 5500 | 12 | 10 | 10 | | 205 | 10 |
| Kendal Mn | 4700 | 13 | 10 | 13 | Unch | 35 | 8 |
| Lion Mines | 1000 | 8 | 8 | 8 | Unch | 31 | 7 |
| Lou Mex | 2500 | 28 | 28 | 28 | − 3 | 62 | 16 |
| Manox | 6000 | 6 | 6 | 6 | | 51 | 6 |
| Mark V | 47000 | 70 | 61 | 70 | + 1 | 73 | 30 |
| Matador | 5500 | 6 | 6 | 6 | Unch | 90 | 6 |
| Mcleod | 3000 | 5 | 5 | 5 | | 15 | 3½ |
| Milestone | 2000 | 15 | 15 | 15 | Unch | 26 | 10 |
| Mission Mn | 4100 | 60 | 60 | 60 | | 130 | 38 |
| Mt Hyland | 1000 | 4 | 4 | 4 | Unch | 8 | 2 |
| Mundee | 10165 | 17 | 15 | 17 | | 17 | 10 |
| New Well | 2000 | 12 | 12 | 12 | | 12 | 12 |
| Nrthn Valy | 1000 | 15 | 15 | 15 | | 24 | 2 |
| Norwich | 6500 | 16 | 14 | 14 | − 3 | 38 | 9 |
| Oly mpia | 60000 | 34 | 30 | 30 | Unch | 41 | 16 |
| Radiation | 2200 | 150 | 100 | 150 | +25 | 550 | 89 |
| Rainbow | 10000 | 76 | 70 | 76 | + 6 | 190 | 65 |
| Re mar Res | 2000 | 8 | 7½ | 8 | | 24½ | 5 |
| Rich Hill | 6800 | 14 | 14 | 14 | − 1 | 33 | 8 |
| Rchwd | 500 | 30 | 30 | 30 | | 75 | 30 |
| Ri mrck | 9400 | 56 | 45 | 50 | | 181 | 45 |
| Rio Siera | 500 | 11 | 11 | 11 | | 40 | 7½ |
| Santa Sar | 26500 | 26 | 24 | 24 | Unch | 72 | 12 |
| Sea Che m | 2000 | 55 | 50 | 55 | | 100 | 40 |
| Skyline | 2500 | 25 | 20 | 25 | | 60 | 15 |
| Spirit Expl | 6500 | 5½ | 5 | 5 | | 24 | 5 |
| Starbrd M | 31000 | 10½ | 9 | 9½ | − ½ | 25 | 7 |
| Starletta | 8000 | 4 | 2½ | 2½ | | 17 | 2½ |
| Swl m Lk | 1500 | 15 | 15 | 15 | | 35 | 6 |
| Ta mpico | 3800 | 18 | 12 | 18 | | 44 | 10 |
| Tapin | 183500 | 59 | 50 | 57 | − 1 | 70 | 23 |
| Thor Expl | 131650 | 200 | 160 | 200 | +35 | 200 | 30 |
| Univex | 1000 | 10 | 10 | 10 | | 25 | 10 |
| Vanalta | 2000 | 8 | 8 | 8 | | 21 | 5 |
| Van Silver | 21000 | 56 | 50 | 55 | − 1 | 125 | 35 |
| Welland | 13000 | 33 | 23 | 24 | − 6 | 54 | 17 |
| Wn & Stndrd | 1250 | 7 | 5 | 5 | | 9 | 2¼ |
| Westley | 15000 | 75 | 56 | 75 | +15 | 75 | 35 |
| Westwind | 4500 | 25 | 25 | 25 | | 36 | 20 |
| Yelowston | 41000 | 60 | 50 | 52 | − 8 | 77 | 19 |
| Yukonadn | 13000 | 8 | 4 | 4 | − 3 | 18 | 4 |
| Total sales, curbs: 1,493,835 | | | | | | | |
| 17 Advances, 15 Declines, 82 Unchanged | | | | | | | |
| TOTAL VOLUME THIS WEEK: 8,433,521 | | | | | | | |

# TD Bank Share Offer

TORONTO (CP) — The Toronto Dominion Bank announced a new share offering to current shareholders to raise capital funds for continued expansion and development.

The new offering of 2,109,375 shares at $30 a share will be made to shareholders of record Nov. 6 on the basis of one share for each eight shares held.

In a release the bank said the formal offer, together with subscription warrants indicating the rights, will be mailed to shareholders by Nov. 11.

The issue will not be offered to shareholders who are on record as United States residents because the issue will not be registered under the U.S. Securities Act.


**SOUTH OAK BAY**
**PRECIOUS WATERFRONT**
**LOT SIZE .43 ACRE**

A charming bungalow (1500 sq. ft.) on KING GEORGE TERRACE; completely renovated in 1971, offers the following special features for the discriminating purchaser.

- Living room with cosy fireplace, dining room and master bedroom all with Thermopane window facing the spectacular sea view.
- Double sash in the two spacious bedrooms, also den, en suite bathroom, kitchen and utility room
- Basement for storage and work area.
- New cedar shingles on roof of house and garage.
- Modern kitchen has "Crestwood Slimline" cabinets and is complete with refrigerator, range, and built-in English cooler.
- Automatic washer and dryer in utility room.
- Secluded sun-drenched entrance garden and a priceless natural rock garden with small lawn and colored slate patio on the seafront.
- House is air conditioned and wired interior and exterior for stereo. Drapes and wall-to-wall carpeting included in price. $89,500. MLS

384-8126 JIM BOTTOMLEY 384-3331 (Res.)

Pemberton, Holmes Ltd



**Waterfront Property**

**135' of Ocean Frontage**
**Ultra Modern Home**

Thrill to the scenery of the Gulf Islands and Mt. Baker, deep sea ocean ships, killer whales, sea lions, all from your array of numerous windows. Your own salt water boat ramp, deep sea anchorage and you can dock your boat at the side of your property.

Beautiful home built by a perfectionist, offering 12 rooms with 5 bedrooms, recreation room, games room, and fabulous kitchen with built-in "Tappan" Micro Wave oven, "Modern Maid" counter range and Inglis refrigerator-freezer, 2-door unit. Wall-to-wall broadloom, exquisite wall panelling, white stone floor-to-ceiling dual fireplace with heatilator.

This home offers maximum comfort and superb quality finish.

**$110,000**

**W. G. MOORE**
**479-3748**

RIM ROBERTS INVESTMENTS & MANAGEMENT LTD.

Real Estate • Mortgages • Management

702-1175 DOUGLAS Phone 388-6691


# High Price for Molybdenum May Boost Mining Profits

By AL FORREST
Times Business Editor

Estimated profits of Brenda Mines Ltd. and Placer Development Ltd. are being revised upwards by a Montreal investment house because of high prices for molybdenum.

Brault, Guy, Chaput Inc. says it estimates Brenda Mines will have 1974 profits of $2.65 per share, up from its earlier forecast of $2 per share.

Placer Development Ltd. should have per share profits of $3.90, rather than $3.50.

Reason for the higher forecast is the recent price increase for molybdenum to $2.30 a pound, up from about $1.70.

Both companies have high inventories of moly, which they will be able to sell at the higher price.

However, the outlook for 1975 is less promising as moly inventories ae expected to decline and both companies face a full year of copper sales at lower prices than in 1974. Copper prices this year have ranged from about $1 down to the current level of about 58 cents.

The average price for 1975 is expected tobe in the 60 to 70 cents range.

If copper averages at 70 cents, Brenda's 1975 earnings would be about $1.50 per share (down from 2.65) and Placer's would be about $2.45 (down from $3.90).

Some forecasters expect an average price for copper of 60 cents per pound in 1975. This would further reduce per share earnings to $1.25 for Brenda and $2 for Placer.

In other forecast changes, the Montreal firm predicts the profit for Bethlehem Copper Corp. of Vancouver will be only $1.50 per share this year, not $2.40, because of a 15 per cent decline in the average grade of ore milled and because of a 35 per cent rise in production costs this year. The company reports nine-month earnings of $1.26 compared with $.190 in the same period a year ago.

Cominco Ltd. of Vancouver will feel the effects of its long stike and its profit will be $4.75 a share, not $5.25, which was the earier estimate by Brault, Guy, Chaput Inc.

Profits of Cominco will be even lower in 1975, the Montreal company says, reflecting higher production costs and expected lower metal prices for cadmium, silver and bismuth. Per share profit is expected to be down to $4.25 per share.

Other revised forecasts by the Montreal firm:

Falconbridge Copper — Per share earnings are expected to total $1.50, not $2, because of several factors, including a shortage of miners.

Noranda Mines — Profit estimate for 1974 remains at $7 per share but the outlook for 1975 has been reduced to $6.25 per share, not $6.75. The company relies upon exports and will be affected by weakening world economies.

International Nickel Co. of Canada Ltd. — The 1974 outlook remains at $3.95 per share and the 1975 outlook is for between $3.95 and $4.10.

Hudson Bay Mining and Smelting — Profit estimate for 1974 has been revised to $3.50 from $4.85 and the estimate for 1975 has been changed to $3.25 from $4. Technical problems at its zinc refinery and a shortage of skilled workers combined to result in a lower output from mines and smelters.

## Inventories Up In September

TORONTO (CP) — The Purchasing Management Association fo Canada has reported that while manufacturing production was only up marginally in Septemner, inventories were significantly higher compared with August figures. In its regular monthly survey, the association also reported that new orders remained steady, while employment was slightly lower and prices moved still higher.


**DO YOU WANT TO SELL YOUR HOTEL?**

We have a purchaser from the East looking for a medium-sized or larger licensed hotel in the Victoria area. Call Allan Ackerfeldt, Manager Hotel & Motel Dept., 683-3111, for a confidential interview, or write to

885 Dunsmuir Street, Vancouver, B.C.

A.E. LE PAGE


# Russian Pipe Delivers Gas

MOSCOW (UPI) — Natural gas from remote Siberia has started flowing directly into Moscow for the first time, the official government news agency reported today.

"On the eve of the 57th anniversary of the October revolution, gas from the Tyumen region reached the capital of the USSR," the news agency Tass said.

The breakthrough was achieved with completion of a 1,800-mile pipeline which the Soviet press said snakes across 13 Russian regions and republics and crosses 23 waterways, including the wide OB and Volga rivers.

Press reports said workers had to fell thousands of miles of forests and drain large areas of marshland to bring the gas from the Medyezhye field in the Tyumen region of northwest Siberia.

Newspapers said it took nine months to lay the line which in the near future will have a capacity of 14.5 billion cubic meters of natural gas a year, several times more than current supplies to Moscow.

Moscow is the westernmost outpost of the line. Before, natural gas used in the capital came from other areas or was carried in liquefied form into the city by tankers.

News reports said completion of the project provided a significant boost to Moscow energy supplies and was a major advance in Soviet efforts to harness the resources of the desolate Icelands of Siberia.

Tass said, "The new pipeline will ensure a steady and adequate gas supply for the population and industries in the European part of the country."

Most natural gas reaching the capital comes from the Volga region southeast of the capital. Demand far outstrips supply and much of Moscow industry is still powered by coal.

The newspapers said the comparatively clean natural gas would help reduce pollution in Moscow.

## APPOINTMENT

Mrs. Jeanine M. Robson

The Bank of Nova Scotia is pleased to announce the appointment of Mrs. Jeanine M. Robson as Manager of its Douglas and Courtney Branch in Victoria. Mrs. Robson was formerly Assistant Manager at the Bank's Main Victoria Office.

# business

## Southam Press

Southam Press Ltd. reports net income before extraordinary items for the nine months ended Sept. 30 was $14,059,000 or $1.13 a share as compared with $12,477,000 or $1 a share during the corresponding period in 1973.

Inclusion of the extraordinary item brought 1974 earnings to $14,873,000 or $1.19 a share as compared with $12,852,000 or $1.03 a share in 1973.

Total revenue was $158,631,000 as compared with $130,596,000 a year earlier.

In a statement to shareholders, the publishing company said operating expenses are still increasing more rapidly than the growth of revenues, but the gap had narrowed somewhat in the third quarter.

Higher advertising rates have had little effect on the volume of advertising carried, but increases in the price of its newspapers have inhibited circulation growth, the company said.

## Indusmin

Indusmin Ltd. has announced a $1-million expansion program at the company's mine and mill development at Nephton, Ont., 20 miles north east of Peterborough.

The project will substantially increase the mill's capacity to produce finely-ground grades of nepheline syenite, an industrial mineral used in the production of glass, paint, plastics and ceramics, the company said in a release.

## Cornat

Cornat Industries Ltd. has announced unaudited consolidated net income, after tax and minority interest, for the nine-month period ending Sept. 30, 1974, of $6,230,457, compared to $3,717,116 for the same period in 1973.

After payment of preferred share dividends, net income available to the common shareholders is $1.30 an average common share outstanding, compared to 89 cents in 1973. On a fully diluted basis, earnings available amount to $1.16 for the nine-month period compared to 69 cents in 1973.

Gross income for the nine months is $79,665,483, compared to $61,075,802 in 1973.

The average number of common shares outstanding during the period is 4,704,032. The total number of common shares outstanding at September 30, 1974, is $4,831,438.

# EARNINGS

Algoma Steel Corp. Ltd., nine months ended Sept. 30: 1974, $39,910,000, $3.42 a share; 1973, $18,043,000, $1.55.

Budd Automotive Co. of Canada Ltd., nine months ended Sept. 30: 1974, $4,269,000, $1.19 a share; 1973, $6,240,000, $1.74.

Canadian Reynolds Metals Co., nine months ended Sept. 30, 1974, $2,920,000; 1973, $806,000, loss, no per-share figures available.

CanDel Oil Ltd., nine months ended Sept. 30: 1974, $2,672,000, 64 cents a share; 1973, $1,960,000, 47 cents.

Chrysler Corp., Nine months ended Sept. 30: 1974, $28,000,000, no per-share figure; 1973, $20,100,000, no per-share figure.

Cornat Industries Ltd. nine months ended Sept. 30: 1974, $6,230,000, $1.30 a share; 1973, $3,717,000, 89 cents.

Dominion Bridge Co. Ltd., nine months ended Sept. 30: 1974, $17,455,000, $6.59 a share; 1973, $8,270,000, $3.13.

Dover Industries Ltd., nine months ended Sept. 30: 1974, $1,123,000, $3.77 a share; 1973, $513,500, $1.64.

Eastern Provincial Airways Ltd., nine months ended Sept. 30: 1974, $728,000, 57 cents a share; 1973, $1,178,000, 94 cents.

Foodcorp Ltd., six months ended Sept. 15: 1974, $799,000, 22.4 cents a share; 1973, no figures available.

Great Lakes Paper Co. Ltd., nine months ended Sept. 30: 1974, $13,600,000, $3.78 a share; 1973, $4,700,000, $1.32.

Gordon Mackay and Stores Ltd., year ended July 31: 1974, $1,433,000; 1973, $1,655,000, no per-share figures available.

Imperial Oil Ltd., nine months ended Sept. 30: 1974, $252,000,000, $1.93 a share; 1973, $154,000,000, $1.18.

McGraw-Hill Ryerson Ltd., nine months ended Sept. 30: 1974, $1,197,000, 59.8 cents a share; 1973 $887,000, 44.3 cents.

Monarch Wear Ltd., nine months ended Aug. 3: 1974, $88,000, 8.4 cents a share; 1973, $254,000, 24.2 cents.

Nova Scotia Savings and Loan Co., nine months ended Sept. 30: 1974, $1,439,491, $1.51 a share; 1973, $1,411,431, $1.54.

Pine Point Mines Ltd. nine months ended Sept. 30: 1974, $29,000,000, $6.43 a share; 1973, $13,400,000, $2.98.

Kerr Addison Mines Ltd., nine months ended Sept. 30: 1974, $11,458,000, $1.20 a share; 1073, $6,449,000, 63 cents.

Peyto Oil Ltd., year ended May 31: 1974, $291,883, loss, 10 cents a share; 1973, $249,305, loss, 11 cents.

Tombill Mines Ltd., nine months ended Sept. 30: 1974 $89,000, loss, no per-share figure; 1973, $15,000, no per-share figure.


**TOWN HOUSE**
**3 ONLY**
$43,500 - $45,900
OAK BAY AVE.
YALE STREET
OPEN TO VIEW
Mon. - Fri. 1 - 4
Eves. 6:30 - 8:30
Saturday 1 - 4

Half block to village shops, library and senior citizens' centre. 10 min. walk to seafront. Small secluded garden, private entry. 1½ bathrooms, laundry, 2 bedrooms, ample storage.

CALL 592-2407

Whyte & Gower
Oak Bay Properties Ltd.
2227 Oak Bay Ave.
592-2407

VICTORIA'S LEADING CONDOMINIUM BROKERS

**GLEN LAKE — SAVE $2,000**

This attractive 4-bedroom modern home does need a little interior painting. A QUICK SALE IS REQUIRED SO IT'S YOURS FOR $49,900. Drive by 1334 CHAN PLACE or phone RAY SMITH to view, 384-8001 (24 hrs.) or Res. 479-7777. The Royal Trust Co.

**CAREY RD. — IN-LAW SUITE**

Spotless 27 year old, 1 owner, 3 bedroom home on DOUBLE lot; BONUS 1 bedroom suite in high super clean basement, priced at $48,900 for immediate sale.

For further details call RAY SMITH, 384-8001 (24 hrs.) or 479-7777. The Royal Trust Co.

FOR SALE Royal Trust "THE SIGN THAT SELLS"

The Royal Trust Co.



**1115 ROCKLAND**
Victoria's Newest Condominium Suites
Luxurious 2-Bedroom suites with 1½ baths
1 only — $39,000
OPEN HOUSE, Mon. to Sat., 1-4. For further information: call 592-2407

Whyte & Gower
Oak Bay Properties Ltd.
2227 Oak Bay Ave.
592-2407

VICTORIA'S LEADING CONDOMINIUM BROKERS



**COWICHAN BAY ARMS**

**Retirement Condominiums**

40 Cozy 1 and 2-Bedroom Suites built and priced with the retired person in mind. Views of scenic Cowichan Bay with its year-round salmon fishing and a nearby 9-hole golf and country club awaits your enjoyment.

**One-Bedroom Suites $28,500 - $36,500**

**Two-Bedroom Suites $31,000 - $39,000**

For Further Information Call (112)748-2080
or 384-2523

GLACIER DEVELOPMENTS LTD.



**Introducing our IDB Advisory Services Officer.**

He's here to help small businesses help themselves.

If you're wondering whether there's a federal government program that can assist your business, contact our Advisory Services Officer and he will tell you what federal programs may suit your needs and put you in touch with the appropriate offices.

In Victoria, call John Longman at (604) 385-3375 or write to him at

Industrial Development Bank
777 Broughton Street,
Victoria, B.C. V8W 1E3

idb ADVISORY SERVICES INDUSTRIAL DEVELOPMENT BANK



**SUBURBAN LEASE**
**'75 COUGAR XR7**
Power Steering,
Power Brakes
Automatic Radio AM
36 months $160 per month
Phone or write for further information with "no obligation"
MANAGER:
CLIFF FINLAYSON

SUBURBAN MOTORS

Dealer Licence D-5904



**PRICE SLASHED**
**$53,000 to $49,900**

Many deluxe extras in this 4-year-old home, now far below replacement cost. Country atmosphere, close to Strawberry Vale school. A beautiful buy. M.L.S.

JACK WALDRON
385-8784

**LARGE LOL**
**$39,900**

Near Gorge waters — 240 foot deep lot. 2 bedrooms, separate dining room, utility room on main floor. Just listed.

JACKIE WALDRON
385-8784

(24 Hours)

DOUGLAS REALTY LTD.

# Learning Rules of Capital Gainsmanship

## YOUR TAXES

By I. H. ASPER

For the second consecutive year since the inauguration of tax reform (January, 1972) several hundred thousand Canadians whose investments are in the market are confronted with the choice of holding their investments through the December 31 year end or taking their losses (or realizing their profits, if they are in the minority) and taking advantage of the tax consequences that flow from those decisions

Because all tax accounting for the year, for most taxpayers, ends with the calendar year, December 31 is the last day on which taxpayers can elect to take any stock market gains into income, to offset other capital losses, or, alternatively, take their market losses by selling their losers, to apply the losses, to a limited extent, against their earned income, or fully, against their realized capital gains.

Annual profit and loss-taking is the big business in the United States, where they have had many years in which to adapt to the capital gains tax system. But Canadians are learning the rules of capital gainsmanship very quickly.

Here's how it works: Paper gains and losses are ignored. In order to have a taxable capital gain or deductible capital loss, you must actually have bought something at some point in time,and more important, sold it at a profit or loss in the year in which you wish to face the tax consequences.

If you make a capital gain, you can fully deduct any capital losses you've suffered in the same year, and then half of the net gain is added to your income and taxed at your normal marginal rate. If you suffer a loss, then the loss is reduced by any gains you have made.

If there is still a net loss, you can only reduce your ordinary income each year by up to $1,000 of accumulated capital losses. Any residual loss must then be applied against future capital gains only, for tax calculation purposes.

Thus, if you made a $5,000 realized capital gain during the year on a stock and are still holding one on which your paper loss is $5,000 you may be well advised to sell the loser before December 31, take your $5,000 capital loss, for you can offset it against your $5,000 capital gain, in order to save the tax on the gain.

But, you say, I don't want to take the loss - I really believe there's going to be a recovery. Under those conditions, you still sell before year end, because you can always buy it back in the new year, as long as you don't run afoul of the "superficial loss" rules.

These are rules designed to prevent artificial loss-taking which has no commercial purpose other than being a device to reduce your tax. That kind of thing would occur if you sold a stock at a loss of $1,000. on December 31st, to apply the loss to reduce your 1974 income, and then bought it back on January 1, 1975, in the hope that the potentially taxable capital gain will be realized and become taxable in subsequent years at lower rates.

If there weren't rules to prevent this, the game-playing potential would wreak havoc on the revenue. Still, the rules that have been adopted aren't all that bad and do leave the taxpayer reasonable elbow room in which to sensibly organize his financial affairs.

If you have bought more of the same securities on which you are claiming a capital loss, either within 30 days before or 30 days after the loss has been realized, by a sale of the securities, the alleged capital loss is ignored for tax purposes.

Hence, the magic rule is that if you want to bring a capital loss on 100 shares of X Limited into your tax calculations for 1974, but really feel the stock is going to move after the New Year, you do one of two things. You buy another 100 shares on November 30 and sell the original 100 shares on December 31. Or, you sell your original 100 shares on December 31, pray that the stock stays low, and buy it back 31 days later, 1975. Now, you've got the best of both worlds — deductible capital losses for this year, and postponed capital gains for the future.

If you're the frantic type, and fear that during the 30 day waiting period, between sale and re-purchase, there will be a substantial recovery in the stock you want to sell, there are other alternatives.

For the venturesome, selling short may achieve the tax objective. For the sophisticated, the same tax result can be achieved by a visit to the put and call market. But for the ordinary investor, the solution may lie in selling his stock to his children or some friendly stranger who may, bona fide, be a willing buying and a subsequent re-seller. But go slow here, we don't know yet how the courts will interpret these friendly accommodations.

It may all sound very, very complicated - but it really isn't. Besides, it's basic training for present and would-be market investors. Most experienced brokers now know the rules and, if not, professional advisers abound in the legal and accounting fraternities and the curious should avail themselves of professional advice.

In the meantime, it is probably a safe bet that in the year about to end, the revenue will have reason to regret the introduction of taxing capital gains, because deductible losses may very well exceed taxable profits for the country as a whole.

## DIVIDENDS

By THE CANADIAN PRESS

Corporation dividends, quarterly unless otherwise noted.

Bell Canada, $2.25 pfd. series C; 57 cents, Dec. 16, record Nov. 15.

Bow Valley Industries, five cents, semi annual, Nov. 29, record Nov. 8.

Cities Service Co., 60 cents, Dec. 9, record Nov. 4.

Coronation Credit Corp. Ltd., six-per cent pfd. series A, 3¾ cents, Jan. 31, 1975, record Jan. 10, 1975.

# New Oil From Old Wells With Flooding, Steam

NEW YORK (UPI) — If oil wells could be made to yield 50 per cent rather than the 31 per cent average recovered from the ground by today's ordinary pumping methods, 80 billion barrels could be added to the proven crude oil reserves in the United States.

"That would be nearly as much additional oil as all the petroleum produced in the United States since the first well was drilled in 1859," says President Wayne Glenn of Continental Oil Co.'s western hemisphere petroleum division.

Glenn believes the recovery rate can be pushed up to 50 per cent by various secondary and tertiary methods — water flooding, steam injection, fire flooding and a new injection process called surfactant wash. Conoco hopes to use the new process with great success at Big Muddy, Wyoming, for tertiary recovery from wells drilled way back in the 1920s.

Struthers Wells Corp. of New York, for the past dozen years has been making steam injection equipment for the secondary recovery of petroleum from wells that appeared to be played out. It reports new demand for this equipment. "There was big excitement about our system 10 years ago," a Struthers Wells official said, "but when the price of foreign crude dropped as low as $2 a barrel, interest waned."

The company has been selling about $1 million worth of the equipment yearly.

Recently Struthers Wells made its first big sale of steam injection equipment in some years — 12 units to Standard Oil of California — and it says inquiries have been coming in from oil companies of all sizes.

The Struthers Wells spokesman was somewhat surprised at the 80 billion barrel additional recoverable reserve estimate of Conoco's Glenn. "We have been thinking in terms of 40 billion additional barrels of proven domestic reserves but we have been thinking only of secondary recovery methods," he said.

In testimony before the Texas Railroad Commission, which regulates the oil industry in the Lone Star State, and in articles in Conoco house organs, Glenn has given some startling examples.

At Cat Canyon in California's Santa Maria Valley, for instance, a group of ancient wells was revitalized by steam injection some years ago. Now production is falling again but Conoco expects to double or triple their output once more by fire flooding and-or surfactant wash treatment. At Big Muddy, Glenn confidently expects to increase the output of typical ancient wells from a measly 20 barrels a day to more than 200 barrels by the surfactant wash.

The aim of all these processes is simply to thin the thick, viscous crude that sticks in the porous rocky ground, making it flow naturally towards well shafts the way the lighter petroleum does during a well's younger years.

But simplicity ends with the goal. Using any of the processes is complicated. It involves expensive equipment and the solution of many engineering and ecological problems. Huge amounts of water are needed and often the water must be treated before it can be injected into oil wells. Also, it must be disposed of after use in such a way that it does not pollute the area's natural ground water supply.

In Texas, the oil companies have used for oil recovery stream water so full of sulphates and chlorides it's not fit to drink, treating it and disposing of it carefully afterwards. The use of this bitter water for oil well injection reduced the natural pollution of nearby lakes — a bonus for the local communities.

## THURBER CONSULTANTS LTD. Announcement

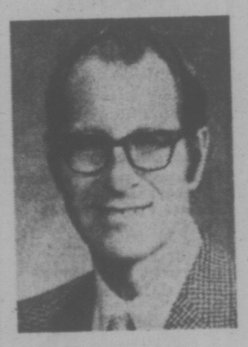

Dr. HAROLD M. ETTER

Thurber Consultants Ltd. of Victoria, B.C. and Edmonton, Alta. is pleased to announce the recent appointment of Dr. Harold M. Etter to undertake the coordination of environmental impact assessments.

Dr. Etter is a graduate of the University of British Columbia and Oregon State in the fields of Agricultural and Botanical Sciences. In 1966 he joined the Environment Canada in Calgary as a research scientist, and later became Ecological Protection Biologist for the Environmental Protection Service in Edmonton. His research and environmental protection activities have included mined-land reclamation, soil and water conservation and environmental impact assessments of major land and water use projects.

Dr. Etter's appointment will enhance the existing capabilities of Thurber Consultants Ltd. in the environmental field. The firm is currently engaged upon several impact studies in British Columbia and Alberta for hydro-electric projects, transmission lines, railroads, and for the petroleum industry.

# Ribbon of Board From New Machine

LANSING, Mich. (AP) — A machine that can produce one endless ribbon of particlewood as wide as 16 feet is being developed at Michigan Technological University.

James Hamilton of the university's wood research institute said that within the year the machine will be ready for demonstration to industry.

Particlewood is made by reconstituting wood products and meshing them together into boards.

The inventor, a New Hampshire expert on wood reconstitution whom Hamilton declined to identify, has a patent application pending.

Hamilton said the press is unique in that it can turn out a continuous "ribbon" of wood. All the other machines can turn out only a limited variety of specific lengths that might not match exactly what a customer needs.

With the new machine, he said, "you'd have a continuous ribbon of board you could cut to a specific size."

He said industries such as those making prefabricated houses, mobile homes, and modular units currently choose from a variety of stock panels, picking the ones closest to the size they need. Then they trim the board to the proper length.


GOLD & SILVER COINS
As of Oct. 24

| | Buy | Sell |
|---|---|---|
| Austrian 100 Corpnoes (.98) | 163 | 171 |
| Mexican 50 Pesos (1.2 oz.) | 208 | 214½ |
| Krugerrand (1 oz.) | 170 | 177 |

Canadian Silver coins selling at below bullion value. Pre 66 coins (60 Troy oz. silver per $100 bag) selling for $270.68's (37.5 oz.) selling for $170. Prices vary with market. We buy, sell, all coins.
MONARCH INTERNATIONAL GOLD and SILVER EXCHANGE
768 Yates St. Downstairs 384-7156

MR. FIXITUPPER!
$47,900.
Bring Your In-Laws
Because here's a terrific buy for a 5-year-old, 3-bedroom, full basement home that offers living room with fireplace, "L" shaped dining room, kitchen with eating area adjacent to sundeck. A fully self-contained, 2 bedroom in-law suite offers a 4-pce. bathroom, large kitchen plus living room. Some minor repairs and land-scaping would greatly affect the resale value of this home located in the Thetis Heights area. Hurry, somebody will snap this up!
D F Hanley Agencies Ltd.
BILL CARNEGIE or BILL KNOWLES
385-7761 Anytime

Harbour View House
625 ADMIRALS ROAD
Open Daily, Except Sunday, 5 to 7 p.m.
Saturday 2 to 7 p.m.


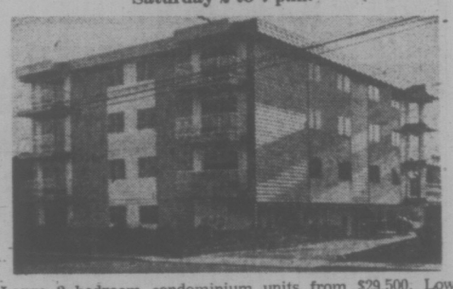


Large 2 bedroom condominium units from $29,500. Low down payment if qualified. Range, refrigerator, drapes and free laundry facilities included. Today's best buy in accommodation. Come and see for yourself. Some units with panoramic views. May be shown at any other hour by appointment.
EXCLUSIVE AGENTS
Pemberton Holmes Ltd. — A. J. GREENE — 384-8126 — 385-0795
Royal Trust Co. — C. and M. HAYES — 384-8801 — 477-8324

WATERFRONT CHARACTER HOME


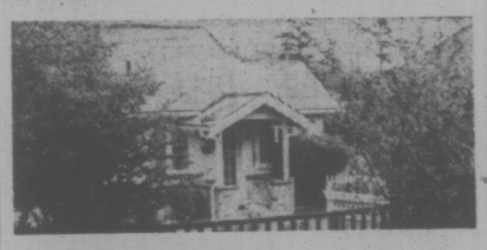

ASKING $55,000
Move your family into this 4 bedroom home located on a fully landscaped lot on Portage Inlet. This home offers privacy yet is only minutes from downtown. The living room features a raised hearth fireplace and hardwood floors, inline dining room, family sized kitchen with lots of cupboards, 4 pce. bath and, for the hobbyist, there is a darkroom with running water. Call now for complete information.
D. F. HANLEY AGENCIES LTD.
D F Hanley Agencies Ltd.
HERM WILLIAMS
388-4294 478-3639

COMPARE
Compare our complete package with your present home!
ALL FOR ONLY $26,800!!
* Home with 960 sq. ft. of luxury living. (Mobile home)
* 7600 sq. ft. homesite.
* This beautiful 2-bedroom home featuring carpets, drapes, range, refrig., lounge, dining area, 1½ baths, family room and utility room. Comes with awnings, and carport. Recessed to ground level on your own lot, complete with septic tank, water hook-up and asphalt driveway; this home is fully landscaped. Ownership affords immediate membership in the Home Owners Association with use of the clubhouse and common areas.
Well . . . how do we compare?
There's lots more to see, so come on over and have a visit!
Call collect: (206) 683-4107
Exclusive Agents:
Ray Says Realty, Inc.
P.O. Box 358
Sequim, Wa. 98382
MONTERRA
ADULT RESIDENTIAL COMMUNITY.
7 miles west of Sequim, Wa.

HOTELS — MOTELS
We have larger hotels and motels for sale in British Columbia and Alberta.
Contact Allan Ackerfeldt 683-3111
885 Dunsmuir St., Vancouver, B.C.
A.E. LePAGE

WANTED!!
Recently Constructed
3-Bedroom, Full Basement
HOME
Small Acreage Preferred
P. SCHELLENBERG LTD.
Phone 859-4808
Abbotsford, B.C.

I may be a little late, Dear... I'm taking the car to Victoria Glass to have that windshield replaced.
VICTORIA GLASS
360 Bay Street 388-4811 or 388-4141
"Official ICBC Windshield Replacement Centre"

nursery plus
• 3½-year-old, 4-bedroom, full basement home.
• 2 Greenhouses (50'x80') and (58'x80') each with its own oil fired furnace and with automatic fans and shutters.
• 2,300 sq. ft. potting and machinery shed.
• 387 sq. ft. steam bin.
• 2 large shade areas.
• situated close in on 1.8 acres of land with lots of room for expansion.
• Excellent returns (net profit after wages — $11,000) which could be increased by expansion of facilities.
Owners are retiring, so they have placed this lucrative business on the market for only $136,500 . . . Plus stock (approx. $37,000). Call me now to view this fantastic bargain. (MLS 8582).
WALL HOMEFINDERS REALTOR
BOB CARBY
386-2911 or 382-1450

CENTRAL SAANICH
FEEL THE PLEASURE

. . . Of owning this captivating brand new Ranch style no-step home nestled on a beautiful treed nearly 12 acre lot. From the time you enter the lovely foyer, spacious living room with fireplace, dining area, extra large kitchen with all built-ins, 2 full baths plus one bedroom in-law suite with full bath, 2 car garage-carport, you will decide this is for you. An excellent value at $169,500.
Call now for appointment.
PETER PRIMGAARD 385-9765 or 592-2596
Yet another excellent listing offered exclusively by Charman Pacific.

KITCHEN AND BATHROOM

VINYL and CERAMIC
Floor Coverings and Wall Tiles
Choose from our excellent selection of easy-care vinyl floor coverings or remodel your bathroom with attractive ceramic tile for tub and shower enclosures and back splashes. We will supply material or do the entire job.
Estimates Without Obligation
CAPITAL CITY CARPET & LINO
1920 Oak Bay Ave.
598-4441

OAK BAY WATERFRONT

$58,500
A rare opportunity to own a unique 2-bedroom waterfront home. A piece o[illegible] where the beach is your garden. Co[illegible]? Architect's proposal for renovat[illegible] personal inspection of this fine exclusive listing, please call:
SOLD
Pemberton, Holmes
384-8126 JERRY DOWNER 479-1174
384-8126 JOHN BOVEY 656-2324
1002 Government Street

WESTMONT REALTY LTD.


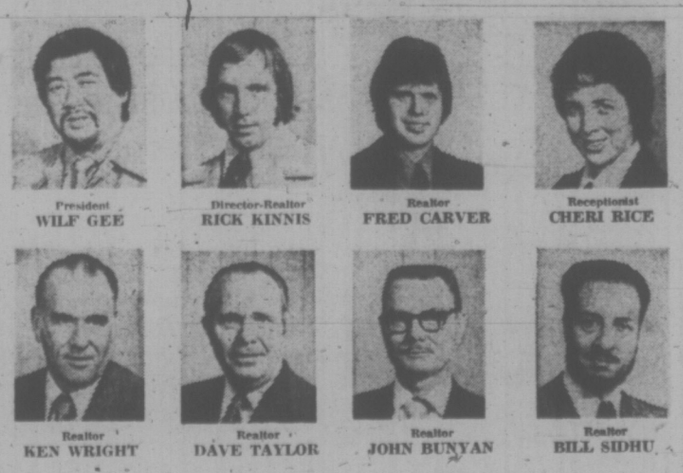


President WILF GEE
Director-Realtor RICK KINNIS
Realtor FRED CARVER
Receptionist CHERI RICE
Realtor KEN WRIGHT
Realtor DAVE TAYLOR
Realtor JOHN BUNYAN
Realtor BILL SIDHU
Commercial Investments — Land Developments
Residential Homes — Condominiums
27 Cadillac Ave. Victoria, B.C. 386-6796

# Police Charge Man In $4.3M Looting

CHICAGO — An Armored Express Corp. guard with alleged crime syndicate contacts Friday was charged by the FBI with taking part in the $4.3 million looting of the company's vault last weekend.

**Richard Held**, special agent in charge of the Chicago FBI office, said **Ralph Marrera**, who was the guard the night the vault was looted, was being sought on charges of burglary, larceny and the use of explosive devices.

The FBI issued a nationwide bulletin for Marrera, and said he was considered armed and extremely dangerous.

The filing of charges against Marrera, 31, was the first big break in the effort to solve the heist of cash exceeding any previous burglary or robbery in U.S. history. The haul was second only to the $7 million take in England's Great Train Robbery.

Chicago police Friday night read a bulletin quoting the latest loss estimate in the burglary as $4.3 million — up about $400,000 from the previous estimate.

HARRISBURG, Pa. (UPI) — **Angel M. Sarrano**, a former migrant apple picker who works as a janitor in a fabric mill, Thursday won $1 million in the Pennsylvania Lottery.

Sarrano, 49, said he planned to quit his $9,000 a year job, build a new house for himself and his wife and bring his relatives to Pennsylvania from Puerto Rico.

GEARY, Okla. — Authorities had to use axes and gasoline to burn marijuana plants, some 12 feet tall, that had been growing in a field near here for at least 15 years.

It came as a surprise to **Pat Mooney** of El Reno when he learned those "trees" were marijuana plants. "I tried weed killer on them for a few years, but when they got so tall I decided they must be some kind of tree," he said.

SEASIDE HEIGHTS, N.J. — For two months, an auto thief didn't look in the trunk of the car he stole. It contained $250,000 in negotiable securities and jewelry.

Police who found the car abandoned Sept. 23 looked in the trunk Wednesday after they finally located the owner.

They said the owner, **David Seldon**, 75, of New York City was packing for a trip to Florida July 10 when he placed the valuables in the trunk, returned to his apartment for other items, and found the car gone when he returned to the street.

Theft of the car was reported, but not the loss of the stocks, bonds and jewels, before Sheldon went on to Florida where he is recovering from a stroke.


• NOTICE •

BLACKTOP DRIVEWAYS

SPECIAL FALL PRICES

MADISON PAVING CO.

385-9822



WANT TO TRADE?

We Have Various ABBOTSFORD PROPERTIES To Trade

Phone 859-4808

P. SCHELLENBERG LTD. Abbotsford, B.C.

Correspondence

HIGH SCHOOL— —ACCOUNTING, BUSINESS MANAGEMENT— SECRETARIAL

Canada's leading school offers streamline home study courses to adults who have left school. YOU CAN: 1. Finish quickly. 2. Work at your speed, according to your own ability. 3. Obtain a certificate from this established college (and write for the Dept. of Education certificate too, where applicable). Lowest tuition, all texts included. Send coupon today for FREE course information by return.

NAME ..... AGE .....

ADDRESS ..... PHONE .....

NATIONAL COLLEGE (B.C.)

444 Robson Street, Vancouver 688-4913

—An established Canadian College—Coast to Coast—



WILSON'S

inviting you to choose from these wardrobe classics . . .

OVERCOATS by Aquascutum OF LONDON

The coat most men find ideal for Victoria's changeable weather! Be ready, with your Aquascutum showerproofed gabardine coat, in navy or beige and fine checks in showerproof wool.

Raincoats

A versatile coat, with or without zip-in lining. Popular navy or beige, completely waterproof.

Full range of sizes, including Short, Regular, and Tall.

Open Daily 9 a.m. to 5:30 p.m.

W&J WILSON LIMITED

1221 Government Street (Opp. the Post Office) 383-7177

City Parking Facilities Tickets Validated Here


## people

**FOUR GIRLS** born to Sheila and Al Hansen in Southwest Texas Methodist Hospital in San Antonio are fine, a hospital spokesman says. Mrs. Hansen, 29, a polio victim as a child, had normal delivery.

## STARTED WORK AUG. 1 —BUT STILL NO PAY

PRINCE RUPERT—A court recorder said Friday the British Columbia government owes her $1,083 in back wages.

Karen Best said she began work as a temporary employee of the attorney-general's department on Aug. 1 at $24.83 a day, but yet to receive payment, even though provincial court Judge Gilbert Hogg has asked government officials to intervene.

Miss Best said she has complained several times and was told by regional court reporter Bob Mummery of Prince George that her job had been wrongly advertised.

"Then he told me how to write the letters applying for the permanent position and said I would be getting paid on Friday. But no money arrived," she said in an interview.


CORNELL

YOUR COMPLETE LEASE CENTRE

• VEGA from ..... $75
• NOVA From ..... $90
• CHEVELLE From ..... $118
• MONTE CARLO From ..... $118
• OLDS CUTLASS From ..... $118
• CADILLAC From ..... $235
• CHEVY PICKUP From ..... $99
• CHEVY VAN From ..... $99

CONTACT TONY McMANUS

CORNELL

(Dealer Licence D5388)

3050 DOUGLAS 385-5777


## WEIGHT WATCHERS' CAR SINKS

WAGGA WAGGA, Australia (Reuter) — A bus carrying 28 women members of the Wagga Wagga Weight Watchers Club sank up to its axles in a parking lot near here Friday.

A club spokesman blamed water seepage that undermined the tar-sealed lot.

## No Elections For Balfour

LONDON (UPI) — Neil Balfour, whose wife plans to marry actor Richard Burton, has withdrawn as a parliamentary candidate in any future election, a local Conservative Party official said today.

Balfour's wife, Princess Elizabeth of Yugoslavia, campaigned for him in his unsuccessful race Oct. 10. A few days later Burton announced that he and Elizabeth were in love and planned to marry.

The princess said she and Balfour had been separated for some time. She is currently in Switzerland with Burton.


BOOK NOW . . . Banquets, Receptions, Parties, etc. from 25 to 1100 people

STARDUST 385-1031



Mariner—practical factory-built homes

Mariner Homes offer you the latest in economical and practical home ownership. You select your own lot and provide the foundation wall and we will deliver your factory-constructed home to you, assemble it and have it ready for occupancy — all in a matter of days.

Mariner offers a wide selection of floor plans, exterior styles and many finishes and options. Every home is built to National Building Code standards and is approved for mortgages by the C.M.H.C.

Factory construction means impressive savings to the homeowner — both in time and costs, with full use of Mariner's quality construction and flexible design.

You are invited to visit our office or write for our illustrated brochure.

WAGON TRAIN HOMES LTD.

666 Granderson Road
Phone 478-8343
AFTER HOURS:
ROC. Hilton 478-8978
LARRY KUFFLER 478-5301


# Police Check Hearst Report

BUFFALO (AP) — Police said Friday they checked out a report last week that missing heiress Patricia Hearst had been seen in a Buffalo suburb and they are not completely discounting it.

Police Chief Herbert Zimmerman of Amherst indicated the report was routinely investigated at the time.

But police took a second look at the report after news stories from California quoted underworld sources as saying Miss Hearst was in a city near the Canadian border.

"We tended to take the report lightly last week," Zimmerman said.

"If it's good information, Detroit and Buffalo would seem to be prime areas . . . The possibility can't be discounted."

An FBI agent here commented, "As far as we know, Patricia Hearst is not in Buffalo."

Police got the report that she may have been in this area Oct. 17. They said a man spotted a woman fitting Miss Hearst's description leafing through FBI wanted posters in a post office at Williamsville in Amherst.

Police said the man notified a motorcycle patrolman, but by the time the patrolman got to the post office it was closed for the day.

## Man Kills Family

DACCA (Reuter) — A man killed himself, his wife and five children because they were facing starvation, say reports reaching here. The family had been starving for several days, so the father served them one last meal of flour laced with poison.

## A-G's Car Not Stolen —Just Lost

VANCOUVER (CP) — Attorney-General Alex Macdonald's car, reported stolen Friday, was found quickly by city police — still in its original parking stall.

It appears the ministers' aides had forgotten where the car was parked before Macdonald held a news conference on the Co-ordinated Law Enforcement Unit's probe into organized crime.

Macdonald's information officer, Stan Shillington, a former police reporter, reported the missing car to police.


$125,000 For Small Business

I am interested in buying a business or an active partnership. Can provide a capital of over $125,000 cash. Will consider all serious propositions in complete confidence. Reply with name and phone number for an interview to Victoria Press, Box 67.


## DENTIST SAYS 'NOT GUILTY'

MASSET (CP) — A Queen Charlotte Islands dentist pleaded not guilty Friday to wilfully damaging property and was remanded to Nov. 7 for trial.

Dr. Robert Orr was charged after a man overturned candy shelves and flung jelly beans around a grocery store with shouts of "poison" and dope."


See the AMAZING 561 Electronic Sales Register Now at VICTORIA CASH REGISTER 650 West Burnside Road

Phone 383-2512 for a Complete System Demonstration. Delivery Before Xmas. Full price installed $2,495. Rent, Lease or Purchase.



WATERFRONT SAANICH PENINSULA 200' BEACH — 2½ ACRES $210,000

For full particulars on this lovely home and property, call:

388-4271 Mr. Yells 383-5039 Res.

J. H. WHITTOME & CO. LTD. 706 Fort Street



MOVING & STORAGE

CHOOSING A MOVING COMPANY

Talk with people who've moved with us. All across the country, Allied agents really try to live up to the idea that "we move families, not just furniture."

DOWELL'S ALLIED VAN LINES

CALL 384-7191

630 ESQUIMALT ROAD

"Remember, we move families not just furniture"

We've been doing business since 1920.

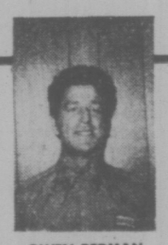

OWEN REDMAN



Hatching a plan for your own new world?

Straight ahead is The Great Life. It's all yours. All wonderful.

If a diamond ring is part of the plan, you'd be starting out right to shop Birks. Our variety of ring settings is so large that choosing the right one is easier. And the result happier.

Knowing that a Birks diamond is the best value available is also a very, very happy feeling.

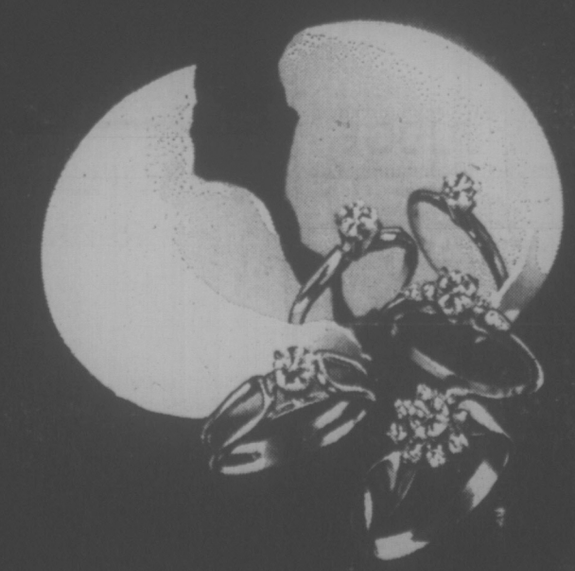

Birks Diamonds

have the look of love

# Jaws Crush Evolution Theory

ADDIS ABABA (WP) — An international team of scientists has found three extraordinarily well preserved human fossils dating back more than 3 million years in the central Afar region of northeastern Ethiopia.

The find is an "unparallelled" breakthrough in the search for the origins of man's evolution and will bring about a "major revolution in all previous thinking" about the genus homo, according to the French, American and Ethiopian discoverers of the fossils.

The specimens — a complete upper jaw, a half upper jaw and a half mandible all with their teeth still intact — are definitely older than 3 million years and may approach 4 million years in age, the three scientists said at a press conference here Friday.

The three-man team, part of a three-month international research expedition in Afar, includes Dr. Maurice Trieb, a French geologist from the National Centre for Scientific Research in Paris; Dr. D. Carl Johanson, an American anthropologist from Case Western Reserve University and the Cleveland Museum of National History; and Alemeyu Asfew from the Ethiopian Antiquities Administration. It was the Ethiopian who actually spotted the fossils.

At a press conference at the Antiquities Administration, Johanson pulled out of a Dutch Masters cigar box the three specimens plus another jaw bone believed to belong to a creature called Australopithecus contemporary in time to the genus homo from which modern man descended.

By far the most remarkable of the four fossils is the complete upper jaw whose size and teeth appeared to be very similar to those of humans today.

The find is likely to shift the centre for the search for the cradle of homo sapiens from the southern portions of the great East African rift in Kenya and Tanzania to the northern Ethiopian Afar region of the same valley.

Previously the oldest human fossils found in Africa at Olduvai Gorge in Tanzania and Lake Rudolf by Louis S. B. Leakey and his son Richard were no older than between 2 and 2.8 million years and the latter dating is seriously contested.

"We have in a matter of merely two days extended our knowledge of the genus homo by nearly 1.5 million years. All previous theories of the origin of the lineage which leads to modern man must now be totally revised," the three scientists said in a prepared statement.

*Shipping expert Rushton opposes tanker sea route*

# Save Maritime Museum Says Pioneer Shipper

By HUMPHRY DAVY
Times Staff

A veteran shipping official and author if a new book on a B.C. pioneer steamship fleet supports the idea that the provincial government should take over the Maritime Museum.

Gerald A. Rushton, author of Whistle Up the Inlet, the story of the red-funnelled Union Steamships — once the life-line of hundreds of isolated B.C. coastal communities — said tht government should "take over" or come to the assistance of the museum.

The Maritime Museum and its priceless collection of maritime history, is in danger of closing because of the lack of funds.

Rushton also deplored the lack of interest the City of Victoria has taken in the museum.

"Victoria's history is bound up with the sea," he said. "It was once one of the great ports of the Pacific Coast — long before Vancouver existed. It served the Royal Navy and now the Canadian navy."

Rushton, a resident of Vancouver, was in Victoria to promote his book dealing on the Union Steamship Co. which operated more than 50 ships from 1889 to 1959.

He is strongly opposed to shipping oil by tankers from Alaska to Puget Sound.

"Victoria and some of the Gulf Islands would suffer most by an oil spill," he pointed out. "It will be a disaster if it ever happens."

Rushton served 25 years as the company's traffic manager and believes the danger is real.

"Despite all the aids to navigation, there is always the human factor," he said.

He recalled that one Union streamer, Cutch, was wrecked in 1900 in Alaskan water due to a human error.

"An accident due to human error is just as likely to happen today as it did 50 years ago," he said. "A navigator today tends to rely so much on navigational aids that it takes the edge of his natural senses."

While not belittling ships masters of today, Rushton said the "magnificent days of navigation" are over. He had plenty of material to back this up.

He noted that Union ships, before they were equipped with wireless, would steam from Vancouver to Prince Rupert in dense fog. A captain relied entirely on his ship's whistle to tell him how far he was from shore.

"Union boats had special whistles — penetrating — you knew how far you were from the beach by the echo," he said. "You could even pick out a vessel that was ahead, if it were careless and not blowing a whistle itself. A captian could tell if he was a mile or 1,000 feet from shore.

"Some masters could even smell danger—could tell how far away they were from shore," he added.

Union masters were also excellent navigators because they had served time on sailing ships before taking over steamers.

"They understood the elements — the sea."

Rushton recalled that communities north of Campbell River right through to the Nass River in northern British Columbia relied on Union ships.

A famous company ship was the Cassiar, a name still familiar to many oldtimers.

The cassiar, ailed for nearly a quarter of a century, steamed one million miles (nearly two thousand voyages) in her lifetime.

"Of course, the Union operation in its heyday was immense," Rushton observed.

With 200 ports of call on the inside passage alone, the full force of ships would cover a distance in each year the equivalent of 19 times around the world.

What put the company out of business?

"Roads," he replied. "Roads replaced the ships. That sense of exploring you got when you travelled on a ship to an isolated port is gone for ever."

Born and educated in Liverpool, England, Rushton served with the British army in the First World War. He was sent by the British shipping associate of Union Steamships to British Columbia in 1920 as assistant to the general manager. Later he became traffic manager.

For his book, Rushton has researched marine history in London, in British Admiralty records, the Vancouver Maritime Museum and the Provincial Archives.

The author has also contributed to CBC-TV's Tidewater tramp series and to two CBC radio marine history series.

# No Mine Purchase Gov't Tells Union

Representatives of the United Steelworkers of America were told Friday that there is no way the provincial government will take over Anaconda's copper mine at Britannia Beach.

A three-member cabinet committee told the union representatives, however, that their case would be brought before the full cabinet.

Union spokesman Neil McLeod said the cabinet members said the government would take a close look at the reasons for the mine's scheduled Nov. 1 closing.

He said the union pointed out that since the announcement earlier this month that the mine would be closing, the operation has been running smoothly "and with proper management it could be operated for a longer period of time and break even at least."

Economic Development Minister Gary Lauk, who with Labor Minister Bill King and Recreation Minister Jack Radford who made up the cabinet committee, said purchase of the mining operation is one option open to the government.

He cautioned, however, that "the government can't go running around buying up mines that are in trouble or buying up sawmills that are in trouble . . . the resources of the province are just not that great."

## Gunman Kills Five

CLEVELAND (AP) — Police said a gunman opened fire with an automatic carbine after an arguement at a party Friday night, killing five persons and wounding three others. The dead included Leola Phillips, celebrating her 40th birthday, and her husband, Sonny. The killer fled by car.

# BEFORE THE JUDGE

A Pemberton, B.C., man was given a one-day jail term and fined $500 in provincial court Friday for failing to return a rented truck.

Danny Franks, 49, was charged with theft after he rented a pick-up truck July 5 from Avis Truck Rental, 1420 Quadra and didn't return it the following day as promised.

He planned to use it to move from Pemberton to Victoria.

A person called the Avis office July 8 and said the truck would be returned, but it hadn't by July 18.

An Avis employee saw Franks the following day, but was unable to locate the truck.

The $3,000 truck had not been located when the charge was laid

* * *

A 52-year-old woman received an absolute discharge for possessing marijuana when she appeared for sentencing before Judge Denzil Ashby.

Leslie Joan Jackson, 52, of 6342 Oldfield, had pleaded guilty on Oct. 17.

Defence counsel Cliff Watt asked for the discharge then because of his client's good character, the fact there were no previous convictions and because a conviction could prejudice her career as a legal secretary.

Police went to a greenhouse on property owned by Mrs. Jackson on Aug. 3 and seized a large plant. They also went to her residence later that day and seized another.

* * *

Mrs. Jackson told police she had grown the plants from seeds obtained from an undisclosed source.

* * *

Timo Henrik Markkanen, 23, of 1315 George, was fined $75 for possessing marijuana.

* * *

Mervyn John Peters, 22, of 402 Beharrell, was fined $325 for impaired driving, and, for the same offence, William Robert Brazier, 21, of 548 Broadway, was fined $300 and had his licence suspended.


CAMOSUN COLLEGE
is offering a

KEY PUNCH OPERATOR COURSE

length: 8 weeks duration
Oct. 28 - Dec. 20.
time: 4:30 p.m. to 10:30 p.m
cost: $30
prerequisite: must have typing speed of approx. 35 words per minute.
to register. contact Admissions Officer at Camosun. Applicants must register no later than 2:00 p.m. on Monday, October 28.

Spaces Limited
First-come, first-served

CAMOSUN COLLEGE
1950 LANSDOWNE RD.
VICTORIA, B.C.
592-1281

CAREERS

EATON FINANCIAL SERVICES
OFFERS AN
EXCEPTIONAL CAREER OPPORTUNITY

REQUIRED . . .
Account Representatives for our Victoria Financial Centre. The successful applicants will be people who possess initiative, are outgoing and have the ability to enthusiastically deal with the public.

THE JOB . . .
involves Marketing a "COMPLETE" line of personal Financial Services to the general public from Victoria Eaton's store. Experience in Consumer Finance, Banking, Life Insurance, General Insurance or Mutual Fund Investments would be considered an asset. BUT no previous experience is necessary as we have a complete training program.

WE OFFER . . .
an above average compensation package which includes comprehensive company benefits and an excellent opportunity for advancement.

Please contact:
EATON FINANCIAL SERVICES
1150 Douglas Street,
Victoria, B.C.
382-7141 local 323

Public Service Canada / Fonction publique Canada

THIS COMPETITION IS OPEN TO BOTH MEN AND WOMEN
VANCOUVER & VICTORIA

SENIOR REAL ESTATE APPRAISERS — Salary: $15,817 - $17,935
Reference No. 74-V-TAX-216

DUTIES: Under direction, appraises for purpose of taxation, commercial, industrial, agricultural and other special types of real estate; assembles data for current and retroactive appraisals; negotiates agreement of market value, reviews appraisals prepared by others, appraisers; performs other duties.

QUALIFICATIONS: AACI or equivalent professional recognition in appraisal and evidence through work history, of good results in provision of specialist services in real estate appraisal and administrative work. Candidates with lesser qualifications may be selected for appointment at a lower salary level.

Apply IMMEDIATELY to: Chief of Personnel Division, Department of National Revenue-Taxation, 1110 West Georgia Street, Vancouver, B.C. V6E 3H8. Telephone 666-3141.

Obtain Application Form PSC 367-4110 at post offices, Canada Manpower Centres or Public Service Commission of Canada offices. Appointments as a result of this competition are subject to the provisions of the Public Service Employment Act.

yukon MEETING THE CHALLENGE OF THE 70'S

RECREATION DIRECTOR

Under the general supervision of the Superintendent of Education, the successful applicant will be required to develop, implement and administer comprehensive recreational athletics, outdoor education and leadership training programs throughout Yukon. Typical duties include liaising with athletic and recreation organizations, school representatives and community groups; preparing and submitting applications for financial assistance to Government of Canada; developing criteria for allocating grants; administering payment of grants; representing the Yukon Territorial Government on regional and national organizations and supervising recreational staff.

University graduation with major course work in recreation or physical education and considerable experience in professional community recreation work are required.

Salary: $16,680 to $20,166 per annum.

Quote Competition No.: 74-3301-1

Send detailed resumes to:

The Personnel Office,
Government of Yukon Territory,
P.O. Box 2703,
Whitehorse, Yukon Territory.

DISCOVER CANADA'S yukon HOME OF THE KLONDIKE

THE CAREER PAGES
Opening doors to a world of new opportunities for you
EVERY WEEKEND
IN YOUR
VICTORIA DAILY NEWSPAPERS

BRITISH COLUMBIA ASSESSMENT AUTHORITY

The British Columbia Assessment Authority is a Crown Corporation with its head office located in Victoria, B.C. The Authority's purpose is to establish and maintain assessments that are uniform throughout the Province of British Columbia. To meet this purpose the Authority has created the following senior level positions which will appeal to those individuals who have a sound work achievement record.

DIRECTOR OF ASSESSMENT STANDARDS
$24,000 to $27,000

To direct the activities of the standards division within the framework of Authority policy, practices and procedures. This position has the responsibility for developing and administering educational and training programs; developing and administering a research and statistical section; supervising appraisal and office audits; supervising the preparation and maintenance of manuals; plus other duties related to the position assignment. Candidates should possess a University Degree or A.A.C.I. or R.I. (B.C.) and have an extensive administrative background related to the position assignment; or an equivalent combination of education and experience. A sound supervisory and organizational background is essential.

Location: Victoria, B.C.
Competition No. 74-7
Closing date November 18, 1974.

DIRECTOR OF APPRAISAL SPECIALISTS
$24,000 to $27,000

To direct the activities of several groups of appraisal specialists within the framework of Authority policy, practices and procedures. This position has the responsibility for co-ordinating and directing the activities of the timberland appraisal section; farm appraisal section; and the industrial, commercial and equipment appraisal sections. The incumbent will also be responsible for other related duties arising from the position assignment, including but not limited to: liaison with other directors, preparing procedure manuals and regulations and instructions. Candidates should possess a University degree, or A.A.C.I. or R.I. (B.C.) and have an extensive administrative background related to the position assignment; or an equivalent combination of education and experience. A sound supervisory and organizational background is essential.

Location: Victoria, B.C.
Competition No. 74-8
Closing date November 18, 1974.

MANAGER — DATA PROCESSING
$19,968—$22,884

To direct all activities related to the data processing requirements of the Authority. Major responsibilities will include: to interpret and implement ongoing data processing requirements; to organize and arrange staffing for the start up of the data processing division; to design and implement a province-wide computerized assessment system; to liaise with other division heads to determine data processing needs; to design and determine the applicability of computerizing aspects of the office system, statistical system and personnel and payroll systems. Applicants should possess a degree in computer science with considerable related experience at a senior administrative level.

Location: Victoria, B.C.
Competition No. 74-9
Closing date November 18, 1974.

Please direct detailed resumes outlining education and experience and salary expected to:

Personnel Officer
B.C. Assessment Authority
517 Fort Street
Victoria, B.C. V8W 1E7

# Steel Monster For Loch Ness Thrill-Seekers

LONDON (AP) — Loch Ness, whose murky waters rate as one of Scotland's top tourist attractions, is getting a monster visitors will be able to get a look at.

The monster—in concrete and steel—was commissioned by the local Preservation Group.

The legendary prehsitoric monster said to lurk in the Scottish Loch has evaded hunters for decades, although numerous sightings have been claimed.

For years the Loch Ness Preservation Group has maintained round-the-clock vigils around the loch without any positive proof. Now the group has had its own Nessie made by London artist Alan Ross.

An authrority on prehistoric creatures, Ross builds life-size cement and steel models which have been exhibited in many countries.

"Nessie was my most challenging assignment," said Ross. "Reports and pictures of monster sightings at Loch Ness and similar lakes in Finland, Ireland and Canada indicate that Nessie is probably a prehistoric elasmosaurus."

Ross, a firm believer that Nessie does exist, said it is probably about 50 feet long, 14 feet wide from fin to fin and just over 13 feet high.

His full-size replica, made in southern England, had to be towed to Scotland on a trailer — with a police escort.


## NEW SERVICES AVAILABLE

**PAYMENT AGENCY**
**B.C. TEL**
For the convenience of our subscribers, telephone bills may now be paid at
**WEST COAST SAVINGS**
CREDIT UNION
(James Bay Branch)
239 MENZIES ST.
VICTORIA, B.C.
All other inquiries should be directed to our business office at 721 Johnson St. or Phone 386-2211.

**PAYMENT AGENCY**
**B.C. HYDRO**
For the convenience of our subscribers, Hydro bills may now be paid at
**WEST COAST SAVINGS**
CREDIT UNION
(James Bay Branch)
239 MENZIES ST.
VICTORIA, B.C.
All other inquiries should be directed to our business office, 821 Pandora Ave. or Phone 382-9261

**SUB POST OFFICE**
**POST OFFICE**
For the convenience of the public, a sub post office is now located at
**WEST COAST SAVINGS**
CREDIT UNION
(James Bay Branch)
239 MENZIES ST.
VICTORIA, B.C.
Additional enquiries may be directed to our main office at 1230 Government St. or Phone 388-3141


# CAREERS

## CHARTERED ACCOUNTANTS

Rapidly growing Victoria C.A. firm requires C.A. or 1974 Finalist. Prefer C.A. with recent experience in public practice or taxation. Duties include responsibility for audits and accounting engagements and some tax planning. Excellent opportunity for advancement.

Confidential replies to Victoria Press, Box 51.

## ASSISTANT DIRECTOR OF MINERALS - AGREEMENTS
EDMONTON

Alberta Mines and Minerals offers a challenging executive opportunity for an experienced resource manager. Responsibilities entail: assisting in administering the Mines and Minerals Act and Regulations as they pertain to Crown Mineral rights; assisting in conducting sales of Crown Mineral rights; review and resolution of complex problems relating to lease selections and execution of agreements; preparation of recommendations for extensions on agreements; conducts interviews relating to petroleum and natural gas disposition, sale of rights and ownership of minerals; and other related duties.

Candidates should possess a related degree suplemented by extensive resource management experience or an equivalent combination of education and experience.

This competition will remain open until a suitable candidate has been selected.
Competition No. M142-9

Apply: Government of Alberta
Personnel Administration Office
Main Floor, Centennial Building
10015—103 Avenue
Edmonton Alberta, T5J 0H4
or: Personnel Administration Office
Room 500, Terrace Building
Edmonton, Alberta, T5K 2G1

Alberta
GOVERNMENT OF ALBERTA

## PROVINCE OF BRITISH COLUMBIA
invites applications for
## GROUNDWATER ENGINEER
VICTORIA
This Position is Open to Both Men and Women

The Water Investigations Branch is seeking a qualified person for the Groundwater Division, who will be responsible, under direction, for undertaking investigations and evaluations of groundwater supply and acting as 2 i/c of the Division when required; to undertake work requiring new approaches in water-well technology, and to assist on the solution of complex hydrogeological problems, involving both well hydraulics and the groundwater component of the hydrologic budget. Requires a recognized Bachelor of Science degree in Engineering and, preferably, a post-graduate degree with training in hydrogeology; several years' experience in groundwater field investigations, at a senior or advisory level; registered, or eligible, in the Association of Professional Engineers of British Columbia.

SALARY — $17,124 - $19,464.

Obtain applications from the PUBLIC SERVICE COMMISSION, 544 Michigan Street, Victoria and return by November 13, 1974.
COMPETITION NO. 74:3009.

## TECHNICAL REPRESENTATIVE
for
Xerox of Canada Limited
Victoria, B.C.

THE JOB: Trouble preventer, trouble shooter, customer educator, good will ambassador, engineering consultant.

THE CANDIDATE: Candidates for this position will be graduates of an electronics course from an Institute of Technology, or a Junior College; or will possess the equivalent educational qualifications and business machine service experience. High degree of electronic-mechanical skill essential. A working knowledge of optics would be an advantage. Preference will be given to persons with experience in these related areas.
Good personality and the desire to expand earning power are important qualifications.
The Xerox Technical Representative will be self-motivating and will constantly seek to acquire new skills.

THE COMPANY: An opportunity to join the fastest growing company in the office copying and duplicating equipment field.
The successful candidate will be fully trained on Xerox equipment at full pay. Fully paid Profit-Sharing, Health and Life Insurance, Tuition Aid. Applications for this position can be made by obtaining and completing an employee application form at 31 Bastion Square, Victoria, B.C.

Xerox of Canada Limited
XEROX

## MANAGER WANTED
For operating freight service between Vancouver and Victoria.

QUALIFICATIONS:
- Experience in freight billing.
- Experience in organizing route pick-up deliveries.
- Must have air ticket.
- Experience in handling of floor covering materials.

Reply to Victoria Press, Box No. 59.

## EXECUTIVE POSITION

1½-year-old company is looking for a working partner. Investment of $15,000 to $25,000. Should have accounting or management background. Open to male or female.

Send resume to Victoria Press, Box 58

## PROVINCE OF BRITISH COLUMBIA
invites applications for
## PROFESSIONAL POSITIONS IN RANGE MANAGEMENT
These Positions are Open to Both Men and Women

Challenging career opportunities are available in the Range Division of the B.C. Forest Service at Nelson, Kamloops, Williams Lake and Prince George. Please list locations desired in order of preference.

Under direction, to perform various functions related to the use of Crown range by domestic stock, including inventory development, maintenance of range allocation of use, the representation of range management concepts and regulations to ranching industry and the counselling and supervision of technical and junior professional staff with responsibility for an assigned zone or scope of duties. Requires a recognized Bachelor of Science degree in Agriculture or in a sector of Plant Science, Forestry or Biology that is related to management of range resource, registration, or eligibility in the licencing Institute or appropriate Association, a good understanding of ranch and livestock management and of related legislation, two years related experience, good physical condition.

SALARY — $14,424 - $17,124 per annum. Lesser qualified applicants may be appointed at starting salary of $9,984 or $11,484, depending on qualifications and experience. Obtain applications from the PUBLIC SERVICE COMMISSION, 544 Michigan Street, Victoria and return by November 13, 1974.
COMPETITION NO. 74:2884A.

## B.C. Hydro and Power Authority
requires
## AIR MANAGEMENT ENGINEER

DUTIES: Performs duties in all phases of air management, for all types of thermal plants. Initiates and evaluates remedial engineering measures to meet Federal, Provincial and Municipal statutory requirements. Maintains liaison with appropriate Governmental agencies concerned with air pollution problems. Designs, specifies and selects equipment for determining meteorological effects. Develops meterological programmes, assists with the development of air quality models and associated computer programming related to air management. Supervises staff as assigned and co-ordinates work of outside consultants. Conducts studies, assists in preparing material for publication and participates in public hearings. Assist with the preparation of air impact statements and provides staff training for engineering and regional personnel as required. Liaison with Laboratory personnel to develop adequate air quality instrumentation and support programmes.

QUALIFICATIONS: University degree or equivalent in mechanical, electrical or chemical engineering and including specialized studies in the field of meteorology and air management. Must be eligible for registration with the Association of Professional Engineers of B.C. Experience in the consulting field and/or specialized knowledge of air management planning for electrical utilities is necessary.

SALARY RANGE: $1,460 to $1,838 per month. Reasonable relocation expenses will be reimbursed.

Apply, giving full details of experience and qualifications to:

Personnel Services Manager
Personnel Services Department
970 Burrard Street
Vancouver, B.C.
V6Z 1Y3

Quote file Number — M — 185

## DRAUGHTSMAN II
for
School District No. 61 (Greater Victoria)

**Duties**
Prepare complicated drawings; develop sketches; prepare working drawings; do site inspections and site surveys; examine and measure existing work; check consultants' drawings; do preliminary estimates; take off areas; and perform related work as required.

**Qualifications**
Secondary School graduation with preference for completion of Mathematics 12 or equivalent, preferably specializing in draughting subjects or completion of a post secondary school vocational course in the architectural draughting; a good knowledge of draughting techniques.

A minimum of three years experience in architectural draughting. Preferably some B.C. and school design experience.

**Salary Range:** $729 to $886 monthly (subject to negotiations)

Successful applicant will be employed on a one year contract, subject to review at the end of the year.

Applications in writing, stating age, experience, qualifications, references, must be received by the Personnel Officer, P.O. Box 700, Victoria, B.C., up to 4:30 p.m. on Friday, November 1, 1974.

## PERSONNEL ASSISTANT
VICTORIA

A challenging opportunity exists for an innovative person who would enjoy a personnel generalist role in the newly formed Personnel Office of the B.C. Assessment Authority. Some of the duties of this position will include: Recruitment and selection; classification studies; pay research, collective agreement administration; employee benefit administration and manpower planning. The successful candidate will likely have a University Degree with course work in personnel administration or related subjects plus 2-3 years of personnel administration experience; or an equivalent combination of education and experience. Previous personnel experience in the public sector is desired but not essential.

Salary Range: $1,015 per month to $1,212 per month.

Please direct resumes outlining education and experience to:

Personnel Officer
B.C. Assessment Authority
517 Fort Street,
Victoria, B.C. V8W 1E7

Competition No. 74-5
Closing Date November 8, 1974.

## PROVINCE OF BRITISH COLUMBIA
invites applications for
## SUPERINTENDENT OF EDUCATIONAL PROGRAMS
POST-SECONDARY
VICTORIA
This position is open to both men and women
SALARY: $27,600-$30,910

This is a senior position in the Department of Education envisaged to provide educational opportunities leadership with specific emphasis upon the Regional Colleges of British Columbia and the Technical-Vocational-Trades Training Centres integral with, or presently unattached to, Regional Colleges throughout the Province. The Superintendent will be responsible for the development, recommendation and implementation of policies and procedures which are expected to have major service and functional effects upon the Regional Colleges and, in turn, upon the educational opportunities available for the citizens of the Province. While the Superintendent will be charged with major responsibilites and the position permits significant exercise of independent judgement, the person selected will work in concert with senior officials of the Department of Education as an integral contributor to the functional processes involved.

The person appointed to this position, preferably should have a broadly-based background in Technical-Vocational Education, including both instruction and administration, and have had a minimum of ten years' industrial experience with senior qualifications in one of the trades or occupations; a sound knowledge of Apprenticeship and Journeyman courses and standards of proficiency for the designated trades, made a contribution to the development of Inter-Provincial standards and examination procedures in one or more of the skilled occupations; demonstrated ability to provide direction and positive leadership for Post-Secondary Education, an excellent knowledge of student recruiting procedures, Career Advisors, Counselling and Student Services activities.

Obtain applications from the PUBLIC SERVICE COMMISSION, 544 Michigan Street, Victoria, and return by OCTOBER 30, 1974.
COMPETITION NO. 74:482A.

## PROVINCE OF BRITISH COLUMBIA
requires
## HOME ECONOMIST
PRINCE GEORGE
THIS POSITION IS OPEN TO BOTH MEN AND WOMEN

The Department of Agriculture, has an interesting position in the Youth Development Branch for a qualified person to be responsible to the Supervisor of the Branch for the further development and organization of the 4-H Club Program in British Columbia, to handle office and field work and provide instruction to 4-H Club leaders and members at workshops, seminars and camps by means of lectures and demonstrations, to prepare reports, newsletters and press releases, other related duties. Requires a recognized Home Economics degree and a minimum of two years' related experience, preferably some experience in radio and T.V. work.
SALARY — (1973 rate) — $9,684-$11,688

Obtain applications from the PUBLIC SERVICE COMMISSION, 544 Michigan Street, Victoria and return by November 13, 1974.
COMPETITION NO. 74:2481A.

## PLANNERS

Professional Planners are required for the Municipality of Saanich. Assignments will be varied and knowledge and experience in development, zoning, subdivisions, environmental conservation and long-range planning would be of assistance. Studies, reports and research are also an ongoing part of the job.

Applicants must presently hold or be eligible for membership in the Canadian Institute of Planners.

The salary range is $14,400 to $17,500 per annum.

Complete personal and career resumes will be welcomed until Monday, November 4, 1974:

Wm. F. Locker
Personnel Director
Saanich Municipal Hall
770 Vernon Avenue
Victoria, B.C.

## PROVINCE of BRITISH COLUMBIA
has openings for
## NUTRITIONISTS
THESE POSITIONS ARE OPEN TO BOTH MEN AND WOMEN

All salaries quoted are 1973 rates

The Department of Health has the following career opportunities in the Public Health Services Branch —

**VICTORIA — Competition No. 74:2443A**
Under the direction of the Senior Nutritionist, to provide consultative nutrition and education services with Province-wide program implications; to plan, direct and evaluate nutrition education programs; to assist health unit-based personnel to develop community programs; to undertake related research projects; to develop and maintain liaison with related community groups.
SALARY — $936-$1,133.

**VARIOUS LOCATIONS — Competition No. 74:2444A.**
The successful candidates of these positions will be responsible to the Health Unit Director in the area concerned and the Senior Departmental Nutritionist, to organize and deliver a Nutrition Education and Advisory service, including consultative service to other Health personnel, Social Workers, Teachers, related agencies and the general public within the specific area; to provide advice to individuals or families regarding budgeting, normal and modified diets, home management and nutrition practices; to participate in nutrition programme planning and evaluation studies, nutrition education programmes, staff education and preparation of nutrition literature and educational materials.
SALARY — $837-$1,011. Lesser qualified applicants may be appointed at salary range, $754-$899.

Candidates for all the above positions require a recognized Bachelor's degree in Home Economics, plus completion of a community nutrition or dietetics internship in a programme approved by the Canadian Dietetics Association, or one year's graduate study in dietetics and nutrition, but preferably with a Master's degree in community nutrition or related field; several years' related experience required for Competition No. 74:2443A and a minimum of two years' for Competition No. 74:2444A; a valid British Columbia Driver's License; experience in addressing large groups.

Obtain applications from PUBLIC SERVICE COMMISSION, 544 Michigan Street, Victoria and return by November 13, 1974.

# These Cats Dig Travelling



Comedian Jackie Gleason may have never heard of the Victoria Cougars, but he could best sum up the team's first extended road trip of the Western Canada Hockey League season with his familiar:

"How sweet it is!"

On one trip, climaxed by Friday's 5-3 victory over the Broncos in Lethbridge, the Cougars accumulated more points than Victoria's first three entries in the league could manage in entire seasons.

In 10 games, 13 days and after an estimated 4,000 miles, the Cougars won six, tied two and lost but two games — including one through a controversial forfeiture to the Tigers in Medicine Hat.

The unaccustomed success carried Cougars to the equally-unaccustomed position atop the Western Division standing.

"Get used to it," chortled owner-coach Pat Ginnell, "because the players have found out how to enjoy travelling."

Even lesser trips of four and five games test a team's endurance, both physically and mentally. Success on this particularly-gruelling grind, which included all-night bus rides for next-day games in Winnipeg and Lethbridge, "made the trip sweet, and a heckova lot shorter than if we wound up losers," said Ginnell. "The team liked it."

The team was due to return today and enjoy the benefit of a good night's sleep at home before getting back into action Sunday by playing Regina Pats at Memorial Arena (7:30 p.m.).

The Pats, defending Memorial Cup champs, couldn't find sweetness or shortness on the first leg of their four-game swing into B.C. Kamloops Chiefs slapped the Pats with a 7-1 defeat in Friday's only other game.

Friday's game marked the end of a six-game suspension for Ginnell as the result of his actions in the game at Medicine Hat. It gave trainer Jack Anderson, who handled the squad while Ginnell sat in the stands, a 4-1-1 won-lost-tied record as a coach.

There has been consistency in Cougars' scoring on the road but Ginnell found "a good sign" in the fact that several players have "taken turns" in coming up with big games.

Friday it was Lloyd Saar's turn. Supplied with much sharper defensive support than was afforded Bob Leslie in Thursday's 8-7 loss to Brandon Wheat Kings, Saar came up with a brilliant performance to stop the Broncos before 3,545 Lethbridge fans.

The Victoria goalie came up with 47 stops, including 21 in the final period, to win unanimous acclaim as the game's star. Cougars, obviously weary after the all-night trip from Brandon, didn't get out of the woods until Kim Clackson scored his first goal of the season into an open net with 37 seconds left in the game.

Mel Bridgman, Peter Morris, Jim Gustafson and Rick Peter counted Cougars' other goals. Bridgman also picked up two assists to run his league-leading point total to 29.

Clackson, Tim Williams and Rick Lapointe also played standout games on defence for the Cougars.

**IN TRAFFIC JAM** under hoop, Tom Holmes (13) of 1968 Oak Bay Senior Secondary School Bays is surrounded as ball gets away Friday night during game against 1965 Bays. Other players include Mike O'Connor (14) of '65 squad and Dave Morgan (11) of '68 team. The 1965 club chalked up 76-65 victory. Current Oak Bay club lost 107-61 to 1973-74 Bays. (Irving Strickland photo)

## bill walker

## Cash Anyone? $72,500 On Line For Curlers

It's like the gold trail in golf, only on a lesser scale, but the money is there for the asking and the shooters are out in full force. It's curling time again on the winter calendar of events and during the next six weeks there will be at least $72,500 up for grabs in cash bonspiels around British Columbia.

That's the packet available to the top curlers in the province and also from the prairies. It all began this weekend at Vernon, where the carspiel, with four cars to the winners, is valued at $17,000. This is a Carlings O'Keefe deal that has drawn many fine curlers, including Playland's Bob Gallaugher.

The following week, it's the Alltrans Evergreen tournament of champions at the Vancouver Curling Club. There will be $14,000 up for grabs there with $5,000 tops, which is double that of last year. This is a Barry Naimark production, and the former Brier rep may have picked himself a spot where he's in line for a winner's share. He'e lined up with the redoubtable Hector Gervais, Canadian Brier champion, for the Nov. 1-4 event and will play third for the friendly giant.

Otherwise and obviously, the competition should be as keen as can be. Lyall Dagg will be there with brother Keith at third and Steve Skillings on the front end. Peewee Pickering, the high backswinger from Saskatchewan is also due. George Fink, the defending champion from Calgary, he of the stopwatch — he times his rink's rocks from hog to hog — will be back with an almost new rink. Ron Borgstrom will be at third, Don Nelson at second and Wes McCune at lead. Fink won the 1973 Evergreen with a last-rock 8-7 triumph over Brent Gilles of North Vancouver.

### Tucker, Pierce Join Up

Actually, the Evergreen has been a Fink benefit. He has won it three of the last four years. His third from last year, Ron Northcott, has his own rink this time and it includes Wayne Sokolosky at third and Sokolosky was one of playoff contenders in Alberta last spring in the Consols.

Besides the eight Pacific Coast Curling finalists from last spring, the event has also drawn such notables as Terry Braunstein, Kevin Smale, Jack Tucker and Tel Moffat. Tucker is a former B.C. champion who took time off last year while Jim Armstrong took over his rink for the Brier. And Tucker will have Glen Pierce with him at third in the Evergreen.

And this indeed will be a switcheroo since Pierce has long been a prime contender in his own right as a skip. Maybe it's a trial run for this year's Consols as Armstrong now is firmly established on the teehead and is in the Evergreen with Bernie Sparkes, Tom Lukovitch and Brian Bettesworth, and later in the Totem with his regular foursome of Sparkes, Gerry Peckham and Bettesworth. All of which may mean that if Tucker decides to shoot the works again, Pierce may be the third man he needs.

Don't forget the Gilles brothers either. They'll be at the Evergreen and Clark Winterton who joined Armstrong last year is back with his former mates. After all, they won it in 1972.

Island reps include Gallaugher and Gord Stewart and Glen Harper of Duncan.

For those who miss, there's more on two fronts the following week. At Playland there's the $6,500 cash 'spiel, while up at Kamloops they've got a $12,000 event. This might siphon off some of the top mainland stars, but the local competition should be keen nonetheless.

After that there's a $15,000 pot in Prince George the weekend of Nov. 15-17. Then there's the Totem on Grey Cup weekend, Nov. 24-28, with 128 rinks expected and entries at the halfway mark already.

### Consols Berths In Totem

Besides the prize list, which is a modest $5,000 plus in light of the others on the agenda, there's an added plum for two B.C. rinks. Two berths in the eight-rink PCAA Consols final, Jan. 31-Feb. 2, will be at stake. The PCCA rinks with the best-won lost percentage in the Totem will qualify for the Consols.

This is a new departure this season as previously all Consols qualifiers came from sectional playdowns with the host zone having four entries. Now each zone will have two.

So there it is for a start, and speaking of starts, the first local event of the season, the CJVI Thunderbird, will be better remembered for the excellent curling than the entry list. The final between Norm Thiessen of Nanaimo and Duncan's Freddie Duncan went down to the final rock before it was decided and Thiessen emerged with the $2,000 share of the $2,500 at stake.

Still, there was a shortage of entries, only 80, and unless there is a better turnout in future, there is a danger of the event being terminated.

## Penalty Records Fall as Seals Topple Flyers

By The Canadian Press

Philadelphia Flyers were at their rowdy best Friday night, combining with California Golden Seals for a National Hockey League record game total of 232 minutes in penalties.

The Flyers' rough antics didn't help them much on the scoreboard, however, and the Seals upset the defending Stanley Cup champions 4-1.

In other NHL games, Vancouver Canucks beat Kansas City Scouts 5-3 and Minnesota North Stars tied 2-2 with Atlanta Flames.

The main rhubarb at California started with a fight between Flyer forward Orest Kindrachuk and Seals defenceman Mike Christie midway in the third period when the Seals were leading 4-0.

The fight led to a bench-clearing brawl and referee Brian Lewis ended up throwing eight players out of the game — Kindrachuk, Don Saleski, Bob Kelly, Andre Dupont and Dave Shultz of the Flyers and Christie, Len Frig and Jim Neilson of the Seals.

The previous record total penalty minutes by both teams in one game was 204 set by Montreal Canadiens and Toronto Maple Leafs in a game at Toronto, Dec. 9, 1953.

The Flyers also set a record for most penalty minutes by one team in one period of play with 117 minutes in the third period, surpassing Montreal's total of 96 in that 1953 game at Toronto.

After the brawl, the Seals played with only two defencemen and Rick MacLeish finally broke through for the Flyers' lone goal.

At Vancouver, Paulin Bordeleau's fourth goal of the season early in the third period broke a 3-3 tie and the Canucks, outshooting Kansas City 44-24 in the game, clinched their fifth win in eight games with Chris Oddleifson's empty-net score in the last minute.

Dennis Ververgaert scored his sixth goal of the season for the Canucks to start the scoring and Vancouver got other goals from John Gould and Garry Monahan.

Butch Deadmarsh, Wilf Paiement and Simon Nolet scored for the Scouts who have yet to wi na game.

## Goal Spread Favors Birds

VANCOUVER — The added pressure fell on the shoulders of the University of Victoria as the Vikings stepped out this morning for a crucial soccer match with the University of British Columbia Thunderbirds.

It was a meeting of the unbeatens in the Canada West University Athletic Association's soccer tournament. Each carried a record of three victories and a tie into today's game.

But the extra weight was on Vikings because of a goal-spread difference. Thunderbirds held a 19-6 margin over the Vikings and any tie would result in the championship being settled by the goals count.

Vikings had to win while the T-Birds could accept a draw and still anticipate tournament success.

Both came up with strong victories Friday. Vikings edged Alberta 3-1 and Saskatchewan 4-1 while UBC blanked Alberta 4-0 and overwhelmed Saskatchewan 9-0.

Viking coach Brian Hughes decided to rest some of his starters against Saskatchewan but the Huskies jolted Victoria by jumping into a 1-0 lead before half time. With the regulars back in action, Vikings pulled out the victory with two second-half goals by Mark Robb and singles by Darryl Hooker and Peter Mason.

Against Alberta, Mike Sails connected twice and Ross Woodland scored the other goal as Victoria took a 2-0 half-time lead.

## JUNIOR SUMMARIES

**WESTERN DIVISION**

| | P | W | L | T | F | A | Pts. |
|---|---|---|---|---|---|---|---|
| VICTORIA | 13 | 7 | 4 | 2 | 63 | 52 | 16 |
| Medicine Hat | 9 | 6 | 2 | 1 | 39 | 28 | 13 |
| New West. | 11 | 5 | 4 | 2 | 40 | 33 | 12 |
| Edmonton | 7 | 4 | 2 | 1 | 34 | 26 | 9 |
| Kamloops | 7 | 3 | 4 | 0 | 30 | 22 | 6 |
| Calgary | 10 | 0 | 7 | 3 | 28 | 51 | 3 |

**EASTERN DIVISION**

| | P | W | L | T | F | A | Pts. |
|---|---|---|---|---|---|---|---|
| Brandon | 9 | 6 | 1 | 2 | 49 | 37 | 14 |
| Saskatoon | 9 | 5 | 2 | 2 | 48 | 36 | 12 |
| Regina | 10 | 4 | 6 | 0 | 38 | 50 | 8 |
| Lethbridge | 8 | 3 | 4 | 1 | 32 | 34 | 7 |
| Winnipeg | 9 | 2 | 5 | 2 | 32 | 43 | 6 |
| Flin Flon | 10 | 2 | 6 | 2 | 36 | 57 | 6 |

Next games: Tonight — Regina at New Westminster; Brandon at Medicine Hat.

**VICTORIA 5, LETHBRIDGE 3**

**First Period**

1. Lethbridge, Regier (Tidey, Sutter) 1:56.
2. Victoria, Morris (9) (Lucas, Bridgman) 10:15.
3. Victoria, Peter (2) (Gustafson, Martin) 18:35.

Penalties: Bowles (V) 4:07; Henderson (L) 7:22; Saar (V) 12:31.

**Second Period**

4. Lethbridge, Sutter (Trottier, Tidey) 5:07.
5. Victoria, Bridgman (13) (Morris, Lucas) 10:31.

Penalties: Johnson (L) 2:02; Fraser (V) 7:31.

**Third Period**

6. Victoria, Gustafson (10) (Lapointe, Bowles) 15:31.
7. Lethbridge, Jensen (Woods, Richardson)
8. Victoria, Clackson (1) (Bridgman )19:23.

Penalties: Williams (V), Cairns (V) (misconduct) 5:44; Miazga (V) 16:06.

Stops:

| | | | | |
|---|---|---|---|---|
| Saar (V) | 13 | 13 | 21 | — 47 |
| Molleken (L) | 11 | 6 | 6 | — 23 |

Attendance: 3545.

REGINA (1) — Dave Faulkner; KAMLOOPS (7) — Ron Flockhart 3, Terry McDonald, Neil Lyseng, Daryl Egner, Allan Young. Attendance 2241.

## PRO BASKETBALL

**NATIONAL ASSOCIATION**

Boston 116, Atlanta 109.
Kansas City-Omaha 112, Chicago 91.
Washington 111, Milwaukee 96.
Golden State 99, Portland 97.
Detroit 110, Los Angeles 107.
Houston 110, Philadelphia 86.
Seattle 106, Phoenix 97.

## Defeat Proves Point

By JIM CRERAR
Times Staff

When your team loses a basketball game 107-60, the last thing you'd be is pleased.

But coach Don Horwood was Friday night despite the fact that the 1973-74 Oak Bay Senior Secondary School Bays downed this season's squad in the 10th anniversary grad game before an overflow crowd at Oak Bay High.

Horwood, who coached the Bays to provincial championships in '72 and again last spring, figures the drubbing was made to order for this year's team.

"Don't misunderstand me," he said, "I'm really pleased with the performance of the team I've got this year. But we were up against a pretty tough club tonight, one that ran all the plays we're going to run. You've got to remember they've been doing it for two years and our kids have been doing it for only 15 minutes."

That 15 minutes came at a practice Thursday in which Horwood introduced this year's squad to his favorite formation, a 1-3-1 offence. The way he sees it, his hopefuls got a first-class demonstration that it can work.

It's the best offence in the world," he said. "We've got it on videotape. It's perfect."

It was a perfect night for Oak Bay grads Dave Kirzinger and Evan Jones. Gary Taylor, who coaches the '73-74 squad Friday, didn't insert them into the game until the second quarter. But each poured in 21 points in that 10-minute stretch as the grads scored 48, turning a 23-12 deficit into a 60-36 halftime lead.

Kirzinger and Jones each wound up with 25 points in the game. Tops for the current Bays was captain Steve Pescod with 16.

In the first game of Friday's doubleheader, marking the 10th anniversary of Oak Bay's first provincial basketball championship, the 1965 team downed the 1968 squad 76-65 with Brian MacKenzie leading the way with 30 points. He dropped in 12 baskets and was six-for-six from the foul line.

★ ★ ★

**First Game**

1965 BAYS (76)—Bob Burrows 16, Paul Baines 2, Tom Child 3, Gary Ford 2, Glenn Moffatt 8, Brian Craig 9, Brian MacKenzie 30, Barry Turner 4, Mike O'Connor 2.

1968 BAYS (65)—Walt Burrows 7, Jamie Henderson 1, Dave Morgan 18, Tom Holmes 14, Don Burrows, 17, Dave Welcker 2, Brent Mullin 2, Dave Wallace 4.

**Second Game**

1973-74 BAYS (107)—Grant Boland 9, Dave Kirzinger 25, Chris Trumpy 4, Brian Sutherland-Brown 11, Rob Parris 12, Thad Newman 4, Evan Jones 25, Tim Carlson 2, Kane Straith 6, Tony Anderson 7, Mark Bonsor 2.

1075 BAYS (60) — Steve Pescod 16, Scott Noble 2, Dennis Trumpy 3, Larry Dalziel 6, Mark Higgins 4, Charles Fisher 8, Dave Richmond 9, Mike Miller 5, Doug Horne, Steve Leung 3, Mike Kennish, Chris McMahen 5.

## Shift Trips Tyees

It's no great secret. Coach Joe Bekkers, because he's a hard man to please, draws the proper credit for Spectrum's strong showing in the Inter-High School Soccer League.

Dave Shephard managed to please Bekkers Friday, and the extra pleasure belongs to the school that now shares second place in the nine-team league.

The share of second came with Spectrum's 3-1 triumph over Victoria High Tyees. Both Tyees and Spectrum have 22 points and have two games remaining.

Despite a record that marks Spectrum as the highest-scoring team in the league, the jerfection-demanding Bekkers declared his forwards hadn't been playing aggressively enough.

In order to sprinkle pep and vinegar into the attack Bekkers moved Shephard from a mid-field position to the forward line. Shephard scored twice in the first half of Friday's game then returned to his familiar mid-field position.

Dan Hood, with his 19th tally, counted Spectrum's other goal while Charlie Davis scored for Tyees.

Reynolds Roadrunners, meanwhile, continued to scoot along. Sparked by Greg Boon's three goals, the Runners extended their undefeated streak to 14 games by beating Parkland 6-1 for a decision that assured Reynolds of no worse than a tie for first place.

Oak Bay moved to within one point of clinching the fourth and final playoff berth by blanking Esquimalt 3-0 while Belmont defeated Claremont by a similar 3-0 count in Friday's other games.

| | P | W | L | T | F | A | Pts. |
|---|---|---|---|---|---|---|---|
| Reynolds | 14 | 12 | 0 | 2 | 57 | 9 | 26 |
| Vic High | 14 | 11 | 3 | 0 | 51 | 21 | 22 |
| Spectrum | 14 | 10 | 2 | 2 | 62 | 21 | 22 |
| Oak Bay | 14 | 8 | 4 | 2 | 41 | 27 | 18 |
| Mt. Douglas | 13 | 5 | 5 | 3 | 29 | 25 | 13 |
| Claremont | 14 | 3 | 9 | 2 | 24 | 50 | 8 |
| Parkland | 15 | 3 | 10 | 2 | 19 | 65 | 8 |
| Esquimalt | 14 | 2 | 11 | 1 | 22 | 45 | 5 |
| Belmont | 14 | 2 | 12 | 0 | 14 | 59 | 4 |

Next matches: Monday — Esquimalt at Belmont, Oak Bay at Reynolds, Vic High at Mt. Douglas, Claremont at Parkland.

SPECTRUM (3) — Dave Shephard 2, Dan Hood; VIC HIGH (1) — Charlie Davis.

REYNOLDS (6) — Greg Booth 3, Keith Thompson, Mike Dominique, Mark McNally-Dawes. PARKLAND (1) — Mike Nauss.

OAK BAY (3) — Pete Zachary, Charlie Fisher, Rhys Smallwood. ESQUIMALT (0).

BELMONT (3 )— Dan Morneau, Bill Merriman, Mike Larberge; CLAREMONT (0).

## Power-Play Goal Ends Boxers' Run

A third-period power-play goal by Graham Clarke provided University of Victoria Vikings with their first victory of the Vancouver Island Hockey League season Friday, a 4-3 decision over previously-unbeaten London Boxing Club.

It capped a strong comeback for Vikings, who trailed 3-1 after the opening period.

Don Gillies, Doug Carter and Doug Berger connected for UVic's other goals while Rick DeRoo, Jim Pickering and Brian Hamilton scored for the Boxers, out-shot 34-28 in the game at Esquimalt Sports Centre.

| | P | W | L | F | A | Pts. |
|---|---|---|---|---|---|---|
| London Boxing | 3 | 2 | 1 | 13 | 10 | 4 |
| CFB Esquimalt | 2 | 1 | 1 | 9 | 10 | 2 |
| UVic Vikings | 3 | 1 | 2 | 11 | 13 | 2 |

Next game: Friday—CFB Esquimalt vs. UVic Vikings.

## Protesters Heckle Player

SYDNEY, Australia (AP) — South African Gary Player shrugged off anti-apartheid demonstrators who tried to mar his play and led the field following the third round Saturday of the $46,000 Wills Masters golf tournament.

Player returned a third-round 70 for a 54-hole total of 210, six under par on the 7,148-yard Australian Golf Club course.

He finished one shot ahead of Australians Ted Ball and Jack Newton in the 54-hole figures after they returned par rounds of 72 each, and two strokes ahead of Australian David Graham.

Before the opening of today's play, protesters had spread lime on three greens at the course.

They heckled Player during his entire round. One was arrested and another knocked to the ground by a Player supporter. In all, police moved 12 demonstrators off the course.

★ ★ ★

Elsewhere in the world of sports:

Great Britain took an unbeatable 4-0 lead over the United States Friday in the Wightman Cup women's tennis series when Lesley Charles and Sue Mappin scored a double victory over Janet Newberry and Sue Nagelson ... Ron Shaver of Ontario retained his lead in men's singles Friday at the Skate Canada international meet in Kitchener, Ont., with a near-flawless free-skating performance ... former Victorian Lynn Nightingale of Ottawa remained in second place in women's event behind East Germany's Anette Poetzsch after falling during her short program ... Rodrigo Valdes of Colombia, the World Boxing Council's middleweight champion, pounded out a 10-round decision over American Vinny Curto in New York ...

Sam Snead, 62, shot a three-under-par 70 Friday at Pinehurst, N.C., and took a one-stroke lead in the U.S. Professional Golfers' Association club-pro championship ... champion Antonio Cervantes of Colombia retained his World Boxing Association junior welterweight crown with an eighth-round knockout of Japanese challenger Yasuaki Kadota in Tokyo ... David Hobbs and Johnny Rutherford escaped injury Friday when they crashed their cars at Riverside, Calif., in practice runs for Sunday's final race in the 1974 Formula 5,000 series.

### SPORTS SHORTS

## Korbut Second

VARNA, Bulgaria (Reuter) — Lyudmila Turischeva of the Soviet Union retained her world title for the combined events at the world gymnastic championships Friday.

Teammate Olga Korbut took the second-place silver medal with Angelika Hellmann of East Germany finishing third.

SUNDAY, OCT. 27
VANCOUVER ISLAND FINAL
COWICHAN TIMBERMEN
vs.
FARMER CONSTRUCTION
Royal Athletic Park 2:00 p.m.
Adults $1.00; O.A.P. and Students 50c
Children under 12 free

# Curling's Instructional Program Long Overdue

## THE CURLING SCENE

By Ernie Fedoruk

As busy as they are, the Victoria district's four curling clubs can still offer late-comers a chance to throw rocks either on a regular or part-time basis.

No club is completely booked, although Victoria and Playland come closest.

Victoria has four complete two-hour "shifts" available, with each able to accommodate 16 rinks. Playland, also with eight sheets of ice, has nine shifts unclaimed and the six-sheeter at Esquimalt's Sports Centre has 16.

The Racquet Club's eight sheets are less accessible. As a private club, its facilities are restricted for use by non-members.

Edd Moyes says the Racquet Club will make ice available to outsiders but on a one-shot basis, and not a season-long tenure. B.C. Tel, the Dockyard or Civil Service, for example, would not be allowed to operate a league at the Racquet Club as they do at Playland, Victoria or Esquimalt.

The Racquet Club's curling committee, he added, "is always open" to making ice available for service clubs, the university and neighboring schools which include members of Racquet Club families.

At all clubs, the prime-time ice — the evening draws in week days — is gone.

Readily available are late-afternoon draws, around 3 to 5 p.m.

Otherwise, and despite the outside greenery, the curling season is in full swing . . . .

★ ★ ★

Neglecting his roofing business and enjoying it is Gar Taylor. He came bustling out of Playland on Friday with videotape machine and other instructional paraphernalia tucked under his arms while rushing to conduct another clinic.

He's been doing it for years. But not every town in Canada has a Gar Taylor, and the Canadian curling associations, representing both men and women, have finally recognized the fact.

This season's loudest hurrah goes to the national bodies who have, at long last, set up a joint national training program designed to build up a cadre of coaches in clubs across the nation.

Made possible by a $16,000 grant from the O'Keefe Foundation, the program will consist of 16 clinics in various centres across Canada. When it's over, an estimated 800 curlers are expected to be qualified as instructors.

The only coaching clinic scheduled for B.C. will be held in Kelowna late in December.

★ ★ ★

LOOSE STRAWS: Ted Thonger, founder of Canada's largest curling publication and a manufacturer of curling equipment, is the new face in town . . . He missed Gorde Hunter's donations at the hearts table . . . Former zone champ Don Moss hastily declared his retirement before the season started but began wavering Friday as the result of an invitation to Playland's $5,400 Cashspiel on Nov. 8-11.

★ ★ ★

If you're dialling for trouble, 114 may not answer . . . B.C. Tel's one-day 'spiel got under way this morning at Playland . . . Gerry Lister insists Stan Thame is "in charge" of the provincial Police-Firemen's bonspiel, also under way this morning and winding up Sunday at Victoria Club, but the insiders are betting that Jack Northup will do all the work.

★ ★ ★

This also is the weekend Nanaimo ladies run off their annual 'spiel . . . The Island women split ranks next weekend with 'spiels scheduled at Campbell River and Lake Cowichan at the same time . . . Also in the immediate future is Duncan's annual mixed event, Nov. 7-10 . . .

# JETS DRAW FANS

TORONTO (CP) —Bobby Hull couldn't manage to keep Winnipeg Jets unbeaten Friday night, but he did help draw the largest crowd ever to a world Hockey Association game in Toronto.

A crowd of 14,141 turned out at Maple Leaf Gardens to see Hull and his Jets lose 3-1 to the Toros.

"It really felt like a hockey game with all those people here," said Toros winger Paul Henderson, accustomed to crowds of more than 16,000 when he played for the National Hockey League Toronto Maple Leafs until last year.

The Toros averaged a little more than 4,000 fans for their games last season at Varsity Arena and averaged about 8,000 in their first four games this season at the Gardens.

It was Toronto's fifth win in as many games and kept the Toros on top of the Canadian Division, four points ahead of Quebec Nordiques, the only other unbeaten club in the league. The Nordiques have played only three games.

## O.C. SOCCER

LONDON (CP) — Results of United Kingdom soccer games played Friday:

ENGLISH LEAGUE

Division III

Southend 0 Hereford 0.

Division IV

Southport 2 Stockport 1.

# George Is Healthy For Visit by Lions

By The Canadian Press

Edmonton Eskimos will have a healthy George McGowan in the lineup for the first time this season when they put their position as top team in the Western Football Conference on the line against British Columbia Lions tonight.

McGowan, the flashy receiver named the most outstanding player in the Canadian Football League last season, has been sidelined with a pulled hamstring muscle for most of this season. He has made only two token appearances and hopes to return to full speed for the first time tonight when the Lions visit Clarke Stadium in Edmonton.

McGowan returns to the lineup as the WFC heads into the next-to-last weekend of the season with four of the five teams still in contention for playoff spots.

Edmonton has 17 points, one more than B.C. and Saskatchewan Roughriders, who host Montreal Alouettes of the Eastern Conference Sunday. Winnipeg Blue Bombers are three points off the pace with 14 points and visit Calgary Sunday to tangle with the Stampeders, the only team out of playoff contention.

"How much does McGowan mean to us?" Edmonton coach Ray Jauch asks. "He means at least a field goal, maybe a touchdown a game.

"You don't realize how much a receiver like McGowan does for your offence until you don't have him."

British Columbia is expected to start quarterback Peter Liske, acquired recently from Calgary. Don Moorhead, who guided the Lions through most of the season, is hobbled with knee and hand injuries.

The Edmonton-B.C. game will be televised on the CBC network at 7 p.m. P.D.T. The Montreal-Saskatchewan game will be on the CTV network at 12:30 p.m. PST.

BISSON'S MOVING & STORAGE LTD.
384-6442
HOUSEHOLD AND APARTMENT MOVING

cut out
THE WESTERN
SECOND LOTTERY SERIES NOW AVAILABLE
FOR ALL MAIL ORDER TICKETS
B.C. Lottery Branch urges support and purchase from authorized agencies
For fast, careful receipt handling send $2.50/ticket, money order to:
VICTORIA TRACK CLUB, 2076 Brighton Ave.
Victoria, B.C. V8S 2E6
cut out

# NHL SUMMARIES

PATRICK DIVISION

| | P | W | L | T | F | A | Pts. |
|---|---|---|---|---|---|---|---|
| Atlanta | 9 | 4 | 3 | 2 | 31 | 21 | 10 |
| NY Islanders | 6 | 4 | 1 | 1 | 26 | 15 | 9 |
| Philadelphia | 8 | 4 | 3 | 1 | 26 | 23 | 9 |
| NY Rangers | 6 | 3 | 2 | 1 | 23 | 19 | 7 |

SMYTHE DIVISION

| | P | W | L | T | F | A | Pts. |
|---|---|---|---|---|---|---|---|
| Vancouver | 8 | 4 | 2 | 2 | 26 | 23 | 10 |
| Chicago | 7 | 4 | 3 | 0 | 23 | 13 | 8 |
| Minnesota | 7 | 2 | 3 | 2 | 15 | 17 | 6 |
| St. Louis | 7 | 2 | 3 | 2 | 22 | 27 | 6 |
| Kansas City | 7 | 0 | 6 | 1 | 15 | 31 | 1 |

NORRIS DIVISION

| | P | W | L | T | F | A | Pts. |
|---|---|---|---|---|---|---|---|
| Los Angeles | 8 | 4 | 1 | 3 | 27 | 16 | 11 |
| Detroit | 7 | 5 | 2 | 0 | 25 | 27 | 10 |
| Montreal | 7 | 2 | 2 | 3 | 24 | 23 | 7 |
| Pittsburgh | 5 | 2 | 2 | 1 | 20 | 20 | 5 |
| Washington | 8 | 1 | 6 | 1 | 14 | 33 | 3 |

ADAMS DIVISION

| | P | W | L | T | F | A | Pts. |
|---|---|---|---|---|---|---|---|
| Buffalo | 7 | 3 | 3 | 1 | 26 | 29 | 7 |
| Toronto | 7 | 3 | 3 | 1 | 26 | 29 | 7 |
| Boston | 7 | 2 | 2 | 3 | 25 | 25 | 7 |
| California | 9 | 2 | 4 | 3 | 25 | 37 | 7 |

Next games: Tonight—N.Y. Rangers at Pittsurgh; Minnesota at N.Y. Islanders; Philadelphia at Vancouver; Detroit at Montreal; California at Los Angeles; Chicago at Toronto; Buffalo at St. Louis.

PHILA. 1, CALIFORNIA 4

First Period

No Scoring.

Penalties: Leach (P) 0:22; Schultz (P) (minor and major), Christia (C) (major) 3:29; Barber (P) 13:22; Simmons (C) 17:10.

Second Period

1. California, Weir (7) (Johnston, Frig) 6:54.

2. California, Patey (4) (Christie) 7:50.

3. California, Gilbertson (1) (Weir, Johnston) 15:55.

Penalties: Dupont (P) 3:18, 5:43; Schultz (P) 5:43; Neilson (C) 9:40; Schultz (P), J. Stewart (C) majors) 12:39; Frig (C) 13:19; Bladon (P) 15:20; Dupont (P) 17:25; Dornhoefer (P) 19:25; Van Impe (P) 19:52.

Third Period

4. California, Johnston (3) (Huston, Patrick ) 3:08.

5. Philadelphia, MacLeish (2) (Bladon, Clark) 18:41.

Penalties — Bladon (P) 4:48; Kindrachuk (P), Saleski (P), Dupont (P), Frig (C), Christie (C) (majors, misconducts and game misconducts) Kelly (P) (double minor and game misconduct) Schultz (P), Nielson (C) (misconducts and game misconducts), Taylor (P), Simmons (C) 8:20; Lonsberry (P) 9:40; Van Impe (P) 14:35.

Stops;

| | | | | |
|---|---|---|---|---|
| Taylor (P) | 9 | 6 | 11 | —26 |
| Simmons (C) | 9 | 7 | 12 | —27 |

Attendance: 10,098.

KANSAS CITY 3, VANCOUVER 5

First Period

1. Vancouver, Ververgaert (6) (Boudrias, Lever) 2:06.

2. Kansas City, Deadmarsh (2) (McElmury, Crashley) 11:25.

3. Kansas City, Palement (3) (Hudson) 13.46.

Penalties—Oddleifson (V) 3:38; Palement (KC) 5:24; Lalonde (V) 7:59.

Second Period

4. Vancouver, Gould (4) (Bordeleau, Oddleifson) 4:29.

5. Vancouver, Monahan (3) (O'Flaherty, Meehan) 10:41.

6. Kansas City, Nolet (4) (Crashley, Burns) 13:22.

Penalties—Hudson (KC) 10:28; Rochefort (V) 11:01; Dailey (V) 12:46.

Third Period

7. Vancouver, Bordeleau (4) (Gould) 1:26.

8. Vancouver, Oddleifson (2) 19:41.

Penalty—Oddleifson (V) 1:39.

Stops:

| | | | | |
|---|---|---|---|---|
| McDuffe (KC) | 15 | 18 | 6 | —39 |
| Lcokett (V) | 7 | 5 | 9 | —21 |

Attendance 15,570.

MINNESOTA 2, ATLANTA 2

First Period

1. Minnesota, Goldsworthy (4) (Hextall, Parise) 8:47.

2. Atlanta, Manery (2) (Lyslak, Graves) 12:27.

3. Atlanta, Murray (1) (Leiter, Vail) 15:24.

Penalty — Hextall (M) 18:41.

Second Period

4. Minnesota, Stanfield (1) (Boucha) 18:53.

Penalties — Hicks (M) 6:56; O'Brien (M) and Talafous (A) 8:14; Reid (M) 14:19.

Third Period

No scoring.

Penalties — none.

Stops:

| | | | | |
|---|---|---|---|---|
| Maniago (M) | 7 | 5 | 11 | —23 |
| Myre (A) | 10 | 4 | 9 | —23 |

Attendance 13,411.

# Brentwood Girls Provide Surprise in Field Hockey

Players with the girls' field hockey team from Brentwood College have wasted little time in obtaining recognition during this era of "equal rights."

Strictly a boys' school when it opened at Mill Bay in 1960, Brentwood achieved sports prominence with its rugby and rowing teams. The girls came along in 1972 to give the school the co-ed look.

Female enrollment is limited to grades 11 and 12, and the first co-ed classes totalled 20. It's up to 61 today, and that is obviously enough to give Brentwood a respectable field hockey representative.

Brentwood's advance to today's semi-finals, along with Oak Bay, Mt. Douglas and Cowichan, has provided the surprise in the Vancouver Island high school girls' championships, being played at Lansdowne Junior High.

Seventh last year, Brentwood played to a 1-1 draw with Courtenay and then upset powerful Norfolk House 1-0 Friday to take "C" section honors in the 12-team tournament.

Other semi-finalists all flashed two-way power in Friday's preliminary action. Oak Bay blanked Port Alberni 6-0 and Queen Margaret's 2-0; the defending provincial champions from Cowichan shut out Victoria and Spectrum by identical 3-0 scores, and Mt. Doug defeated Nanaimo 3-0 after playing to a scoreless draw with Dunsmuir.

★ ★ ★

FINAL STANDINGS

Section "A"

| | P | W | L | D | F | A | Pts. |
|---|---|---|---|---|---|---|---|
| Oak Bay | 2 | 2 | 0 | 0 | 8 | 0 | 4 |
| Qn. Margaret's | 2 | 1 | 1 | 0 | 1 | 2 | 2 |
| Port Alberni | 2 | 0 | 2 | 0 | 0 | 7 | 0 |

Section "B"

| | P | W | L | D | F | A | Pts. |
|---|---|---|---|---|---|---|---|
| Mt. Douglas | 2 | 1 | 0 | 1 | 3 | 0 | 3 |
| Dunsmuir | 2 | 0 | 0 | 2 | 0 | 0 | 2 |
| Nanaimo | 2 | 0 | 1 | 1 | 0 | 3 | 1 |

Section "C"

| | P | W | L | D | F | A | Pts. |
|---|---|---|---|---|---|---|---|
| Brentwood | 2 | 1 | 0 | 1 | 2 | 1 | 3 |
| Norfolk House | 2 | 1 | 1 | 0 | 5 | 1 | 2 |
| Courtenay | 2 | 0 | 1 | 1 | 1 | 6 | 1 |

Section "D"

| | P | W | L | D | F | A | Pts. |
|---|---|---|---|---|---|---|---|
| Cowichan | 2 | 2 | 0 | 0 | 6 | 0 | 4 |
| Spectrum | 2 | 1 | 1 | 0 | 1 | 3 | 2 |
| Vic High | 2 | 0 | 2 | 0 | 0 | 4 | 0 |

Section "A"

Queen Margarets 1, Port Alberni 0.

0.

Oak Bay 6, Port Alberni 0.

Oak Bay 2, Queen Margarets 0.

Section "B"

Nanaimo 0, Dunsmuir 0.

Mt. Douglas 3, Nanaimo 0.

Dunsmuir 0, Mt. Douglas 0.

Section "C"

Brentwood 1, Norfolk House 0.

Brentwood 1, Courtenay 1.

Norfolk House 5, Courtenay 0.

Section "D"

Cowichan 3, Spectrum 0.

Cowichan 3, Vic High 0.

Spectrum 1, Vic High 0.

Do-it Yourself TIPS

REMOVING SPOTS FROM WALLPAPER — Almost any grease can be removed from a papered or plastered wall with a paste made by mixing powdered China clay (2 or 3 oz.) with enough carbon tetrachloride to form a thick paste over the spot to be removed. Let it dry, then dust it off. Some spots may require a couple of applications.

IRLY INDEPENDENT RETAIL LUMBER YARDS
VICTORIA BUILDING SUPPLIES LTD.
2000 Government
382-7261

LEARN HOW MIND IS CREATED MOULDED AND DEVELOPED

Alfred J. Parker, Founder

The basic mathematical principle which links language and intelligent mental expression allows the Kabalarian Philosophy to prove this. After any lecture you can have a brief name analysis without any obligation.

ATTEND A FREE PUBLIC LECTURE
SUNDAY, OCT. 27 — 2:30 P.M.
St. John's Ambulance Hall, 941 Pandora Ave.
"WHAT'S IN YOUR NAME"

ENROL NOW Join the thousands who have vastly improved their lives!
Learn the laws of balanced living
Phone 598-8380 for information

KABALARIAN FRATERNAL ORGANIZATION, 908 W. 7th. Ave., Vancouver 9, B.C.
Collection only

# Westerners Clip Saints in Opener

Saanich Westerners emerged with the decision in their first Inter-City Senior "A" Women's Basketball League game, a 59-41 victory over the rival Victoria Saints Friday.

Mary Coutts sparked Westerners with a 21-point performance.

The defending champion Saints, who trailed 28-20 at the half, were helped most on attack by Mairi Anne Longmore, who turned in a 16-point display.

SAANICH (59) — Yefa Dilalla 3, Rose Jossul 9, Karen Bigelow, Shannon Lee, Judy Swanson, Bonnie Marson, Angie Doble 6, Rhonda Monsees 4, Diana Morris 8, Dierdre Freethy 6, Lorraine Tutte 2, Mary Coutts 21.

VICTORIA (41 )— Ronni Hind 5, Mairi Anne Longmore 16, Jill Smith 9, Bev Hobbis, Shirley Marshall 2, Marian Main, Wendy Wallace 2, Maria Schroeder 4, Charlene Hunter, Leona Wakeman 3.

## HOCKEY TRAIL

B.C. JUNIOR LEAGUE

Langley 3, Nanaimo 2.

Kelowna 6, Bellingham 1.

Penticton 8, Merritt 3.

PACIFIC JUNIOR

Richmond 5, NW Vancouver 4.

WESTERN INTERNATIONAL

Nelson 6, Kimberley 2.

Spokane 4, Cranbrook 3.

AMERICAN LEAGUE

Hershey 5, New Haven 5.

Providence 6, Richmond 2.

Springfield 7, Rochester 3.

Baltimore 3, Syracuse 3.

GRAND OPENING!
ROGER'S HOUSE of CARPETS
SEE PAGE 3

## SPORTS MENU

SUNDAY

HOCKEY

7:30 p.m. — Western Canada League, Victoria Cougars vs. Regina Pats, Memorial Arena.

7 p.m. — South Island Junior "B" League, Saanich vs. Juan de Fuca, Juan de Fuca Arena.

SOCCER

2:15 p.m. — Island League, premier division, Gorge vs. Royals, Heywood Avenue Park.

2:15 p.m. — Island League, second division, Metro Toyota vs. Lakehill Jaycees, Blenshard Field; Labatts vs. Royals, Henderson Park; Braves vs. Oak Bay, Centennial Park; Island Pacific Oilers vs. London Boxing Club, Central Park.

2:15 p.m. — Island League, third division, Da Vinci vs. Esquimalt, Victoria West; Kickers vs. Buccaneers, Bullen Park; Castaways vs. Oak Bay, Carnarvon Park; Duncan vs. London Boxing Club, Duncan; Braves vs. Glen Meadows, Centennial Park; Tsawout vs. Royal Roads, Airport; Saanich Jaycees vs. Nanaimo, Hyacinth Park.

RUGBY

2:30 p.m. — Victoria Union, first division, James Bay Athletic Association vs. Cowichan, Macdonald Park.

1 p.m. — Victoria Union, third division, Castaways vs. Velox, Carnarvon Park; Oak Bay vs. James Bay Athletic Association, Windsor Park; Cowichan vs. Titans, Duncan.

FOOTBALL

2 p.m. — Vancouver Island Juvenile League, sudden-death playoff final, Oak Bay Farmer Construction vs. Cowichan Timbermen, Royal Athletic Park.

1 p.m. — Vancouver Island Bantam League, south division final, Juan de Fuca Tigers vs. Oak Bay Invaders, Cedar Hill Park.

MONDAY

HOCKEY

8:15 p.m. — South Island Big Six League, Ingraham Buckaroos vs. Juan de Fuca Gulls, Memorial Arena.

BASKETBALL

7 and 8:30 p.m. — Victoria Senior "B" Men's League, Stevens Interiors vs. James Bay Athletic Association, London Boxing Club vs. Hotel Douglas, Royal Oak Junior High School.

SOCCER

4 p.m. — Greater Victoria High School League, Esquimalt at Belmont, Oak Bay at Reynolds, Victoria at Mt. Douglas, Claremont at Parkland.

Regular exercise will keep you wholesome and then some.

Keeping fit isn't something you can do in fits and starts. It should be a regular part of your day, just like getting out of bed. In fact, getting in shape can make getting out of bed a lot easier.

Run, Walk, Cycle, Swim, Skate is a programme developed by your Community Recreation Branch to help you begin your own schedule of regular physical activity. We'll even award you a medal or crest when you've completed your six month programme.

For more information contact your nearest Recreation Commission or Department.

Start exercising regularly today. You'll feel so good, you may not want to stop.

Run walk cycle swim skate.

A Community Recreation Branch Project
Sponsored by the Community Recreation Branch and the British Columbia Physical Fitness and Amateur Sport Fund.

Garden City Boatland presents:

THE CHANCE OF A LIFETIME

STEURY 521
21' CABIN CRUISER

Fun and comfort for the whole family to enjoy. Even in the off-season, you're protected from the weather with a full Camper-back canvas and cabin with locking aft bulkhead. Inside you can sleep four, cook up a lunch in your galley complete with propane stove, icebox, sink and 10 gallon fresh water reservoir. Swing-away dinette table and twin setees offer comfortable in-cabin sitting. Lots of cruising-power, with a 225 HP Mercruiser I-O, Flybridge and twin command seats. You can carry up to 10 guests in safety. An opportunity at this low price.

$9699
Mfg. sugg. retail $12,100

LARSON CRUISER HARDTOP
21' FLYBRIDGE

You've no doubt heard about Larson's legendary quality construction. Now it's available to you at an unusually low price on these two boats only. This cruiser is chock-full of creative comforts as standard features. Full galley, front stateroom with dinette, Astro-turf carpeting throughout, custom dash with wood grain sports run, stand up head, tinted glass, command seat with storage lockers in pedestal, bow and aft rails, handrails, boarding ladder, etc. Full canvas back, fiberglass hardtop, 40 gal. gas tank. 188 h.p. Mercruiser Power. Larson's most famous feature is its triple thick life guard hull construction. Three separate layers for maximum strength and an incredibly quiet ride. Certainly an outstanding opportunity at

$10,589
Reduced from $13,095

LARSON EXPRESS
21' FLYBRIDGE

There are few cruisers in this class that have such stunning good looks. The Larson, famous for its incredibly quiet, smooth ride and overall quality of construction. Heavy vinyls for upholstery, astro-turf carpeting, tinted glass, bowrails, stern rails, ladder. Complete galley, forward stateroom, head, swivel command seat, loads of storage lockers, full camper-back canvas. Three-layer hull construction. 188 Mercruiser power. All these features plus many more. A real opportunity at such a low special price.

$9989
Reduced from $12,500

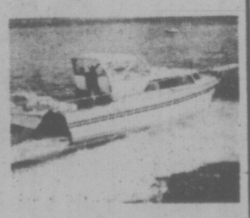

31' SHEPPARD
SEDAN CRUISER

An exceptional cruiser offered at a price below present market values. A well-maintained craft with all the comfort and luxury you would expect in much larger boats. The main salon offers lots of headroom, a huge galley with propane stove and oven, icebox, 250 gallon fresh water reservoir, large stand-up head with separate vanity. Comfortable sleeping accommodation for 5 adults. Dual command positions. Console features marine radio, Raethon Sounder, and stereo tape deck. Hardware includes rails, hand grips all around, and bow pulpit, 9' dinghy on davits swim grid, hydraulic trim tabs. Powered by a newly reconditioned Chrysler 210 Marine's. Large afterdeck area with lots of storage locker space. The features go on and on to make this cruiser one of the best in its class. Take this opportunity at such a low price of

$21,900
Reduced from $24,900

Garden City Boatland Ltd.

642 BURNSIDE ROAD EAST, VICTORIA, B.C. TELEPHONE 388-5561

**GREEN MOUNTAIN SEASON T-BAR SKI PASSES ARE NOW AVAILABLE.**

NEW RATES.

| | |
|---|---|
| Adult | $70.00 |
| Junior (12 and Under) | $45.00 |
| Student (with card) | $60.00 |
| Husband and Wife | $120.00 |
| Husband, Wife and child | $145.00 |
| Each Extra Child | $12.00 |

Mail 1½x1½ passport picture and cheque to:

**SNO BIRDS LIFT SOCIETY**
Box 602
Nanaimo, B.C.
V9R 5L9

# AMERICAN GOLFERS RETAIN WORLD TITLE

LA ROMANA, Dominican Republic (AP)—The United Statts retained the women's world amateur golf team championship Friday with a total score of 620.

Britain and South Africa shared second, each with scores of 636.

Deborah Massey of the U.S. had the lowest individual score, 307, followed by her partner, Cynthia Hill, at 324. Miss Hill shot a 73 Friday, one under par, while Miss Massey had an 81.

Australia was fourth with 637 followed by Spain at 639. Italy was fifth with 640.

Betty Cole of Edmonton totalled 321 for the tournament, good for sixth place in the individual standings.

The Canadian team finished 10th in the final standings with a total score of 655.

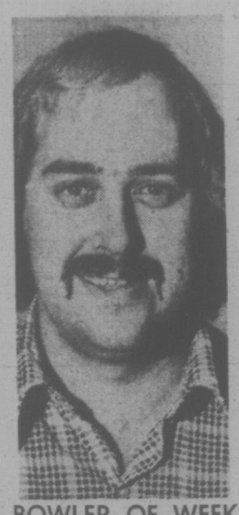

## BOWLER OF WEEK

Collecting honors in Times Bowler-of-the-Week competition for first time is Jack Musgrave, winner of men's tenpin award in third week of 12th annual contest. Musgrave set pace for male tenpinners on southern Vancouver Island lanes by rolling 175-224-222—621 series in Sunday Niters League at Mayfair Lanes.

# Owners Facing Economic Realities After Thrill of America's Cup Win

GREENWICH, Conn. (AP) — Now that the glory of having successfully defended the America's Cup is over, owners of the winning yacht, Courageous, are faced with the economic realities of the affair.

"It was great defending the America's Cup, but it was more expensive than we expected," said Joseph Bertram Jr., co-manager of the syndicate that owns the winning craft.

"It's a very expensive project and we still have a lot of bills," continued Bertram, who said the defence had cost considerably more than the $1.5 million budgeted for it.

"Courageous is in debt $50,000," said Bertram.

Now stored for the winter at the Minnesford Yacht Yard in City Island, N.Y., Courageous may eventually have to be sold to pay off the accumulated bills.

"We have to meet to decide what we are going to do," said Bertram. There are 116 members of the Courageous syndicate and they are located all over the world.

"It will take time to obtain everybody's ideas," Bertram added.

Courageous successfully defended yachting's most prized trophy last month, beating Australian challenger Soutnern Cross in four straight races on Rhode Island Sound, off Newport, R.I. It was the 22nd defence by American boats which have never lost the Cup.

**4-DOORS . . . THAT MAKES SENSE**

What good is a back seat unless you can get in to sit on it? FIAT 128 has a four-door that makes it very convenient for four adults to enter and ride in Big Car Comfort so who says a small car can't be roomy! Test-Sit a FIAT 128 4-door today. We've got a very comfortable little car.

Brian Holley MOTORS LTD. FIAT

3319 DOUGLAS AT CLOVERDALE 384-1161 Dealer Lic. D-3618

Parts & Service open 8 a.m.-9:30 p.m. Mon.-Sat.

**SILVER — GOLD**

HOW IS SILVER AND GOLD **traded**? WHERE ARE THE **MARKET PLACES**? HOW IS **BULLION** DISTRIBUTED? WHERE DO YOU GET **REPORTS** on prices? WHAT **PRICES** SHOULD YOU PAY AS AN INDIVIDUAL?

*ALL THIS AND ADDITIONAL INFORMATION AVAILABLE IN A FREE NEWSLETTER FROM*

**MONARCH INTERNATIONAL**
**GOLD AND SILVER EXCHANGE**
768 YATES ST. (Downstairs) ..... 384-7156

## Reds Deal Nelson

CHICAGO (A) — Chicago White Sox purchased right-handed pitcher Roger Nelson from Cincinnati Reds in a major-league baseball deal Friday.

Nelson, 30, who started his career with the White Sox in 1963, posted a 4-4 record in 14 games this season for the Reds.

# Golf Seniors Retain Millin as President

Climbing costs of competition and a continuing increase in the numbers of prospective members were among problems discussed this week by directors of the Vancouver Island Seniors' Golf Association as they made plans for next year's activities.

Despite higher costs this year that resulted in the association spending $9,600 at golf courses to stage their six annual competitions, increased tournament fees enabled the VISGA to avoid a deficit and directors voted against boosting annual dues in 1975.

Membership in the association for fairway veterans of 55 years and older, climbing steadily for several years, is now more than 300. This total means entries for some tournaments are greater than the number of players that can accommodated in a one-day event, thus depriving some members of tournament opportunities.

During their meeting at the Glen Meadows clubhouse, directors elected Gordon Millin of Royal Colwood to a second term as president. Bill Riddell of Uplands was named vice-president and Jim Castle was appointed to another term as secretary-treasurer.

New directors this year are Rod Hood, Harold Morrow, Tom Milligan and Phil Eldridge. Continuing on the executive are Carl Simpson, Don Sutherland, Alf Chesser and Doug Peden.

# Tongans Trip Canadian Side

VANCOUVER (CP) — The Tongan national rugby team ran away from the Canadian national side, 40-14, Friday in an international exhibition game played at Brocktor. Oval.

Led by its sparkling array of backs, Tonga rolled up the score on nine tries and two conversations.

Canada appeared off balance throughout the match and seemed to have a difficulty adapting to the Tongan style of play — style that featured little kicking and a great deal of ball handling.

The Tongan backs were the outstanding feature of the game while time and again they dazzled the crowd of more than 3000 spectators with their "fake" artistry.

Tonga controlled the set scrums while Canada held the advantage in the line-outs and loose scrums or rucks

Siosiua Fifita opened the scoring with a try for Tonga with three minutes gone in the game. He scored another try in the second half. Talilotu Ngaluafe also scored two tries. Other Tonga trys were scored by Makakai Alatina, Saimone Vaea, Hu'Hunga Fonua, Tali Kavapalu, and Isikelo Vave.

Andy Stanton, Geoff Ralph and Alan Douglas scored tries for Canada.

**THE ENGINE REBUILDERS**
*IF WE CAN'T GUARANTEE IT, WE WON'T FIX IT*

*A COMPLETE ENGINE JOB*

Here's what we do to engine:
- New piston rings
- Grind valves
- New oil filter
- Rod bearings
- New gaskets
- Check main bearings
- New points and condenser
- Tune and road test car

FULL PRICE ONLY **239.00** 6 cyl.

Parts and Labor
'60 to '70 Canadian Cars
4-Cyl. models slightly less
V8's Slightly more
EASY TERMS
KEN WILLIAMS, Manager

**FREDERICK MOTORS LTD.**
616 QUEENS AVE. • 383-6632

**CAPITAL REGIONAL DISTRICT**

**PUBLIC NOTICE ABOUT FIRECRACKERS**

The Board of the Capital Regional District wishes to remind the public that under its By-law No. 3 the sale and discharge of firecrackers is prohibited within the boundaries of the City of Victoria, Town of Sidney, Municipalities of Oak Bay, Esquimalt, Saanich, Central Saanich and North Saanich, and the Electoral Areas of Sooke, Metchosin, Colwood, Langford and View Royal.

**Nobody Knows Transmissions Like AAMCO**

FREE 19-Point Multi-Check
FREE Road Test
FREE Towing if Needed
450 Burnside Rd.
Phone 385-7748

**AAMCO TRANSMISSIONS**

Herb Thompson

*World's Largest Transmission Specialists*

Written Guarantee Honored by Over 600 Dealers

## 59 Hurt in Riot

CAIRO (AP) — Fifty-nine persons were injured during riots over tickets to a soccer game between two popular Egyptian teams. More than 10,000 soccer fans crowded around ticket selling booths shortly before the game was to be played between National and Plastic Temas.

**McCALLUM MOTORS DATSUN ANNOUNCES**
**DATSUN SAFETY WEEK**
**October 28 - November 2**

If you're a Datsun owner give us 15 minutes of your time . . . and we'll give you a safety check — absolutely free. Here's what our special free Datsun Safety Check includes:

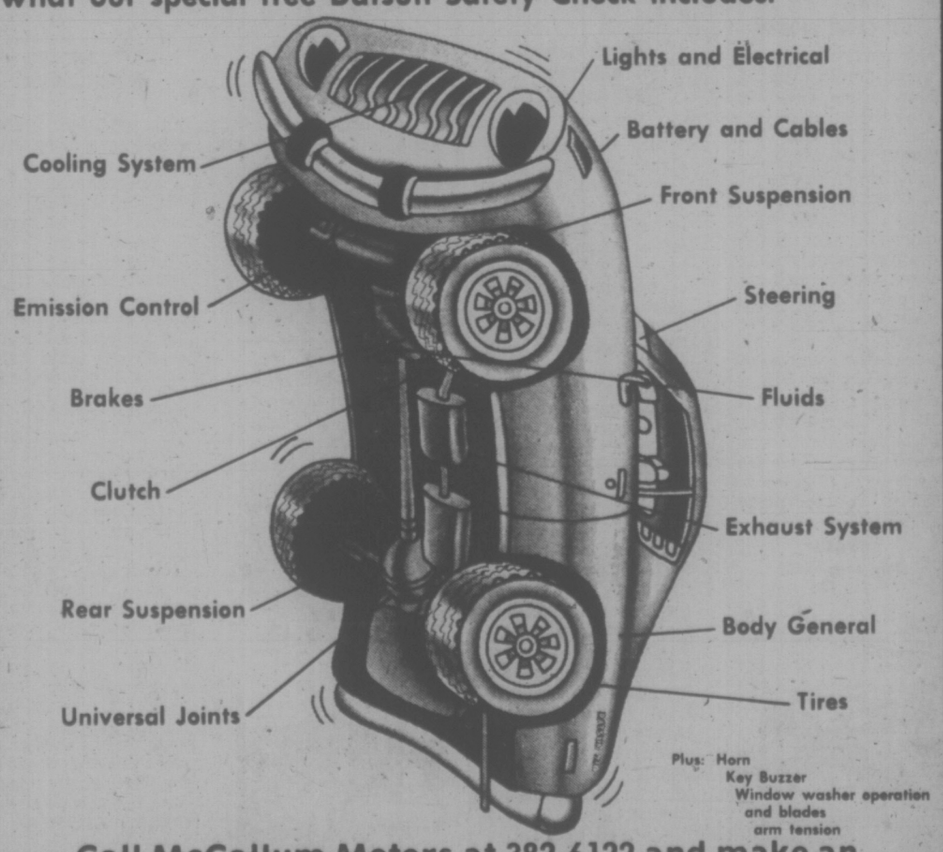


Call McCallum Motors at 382-6122 and make an appointment for your free Datsun Safety Check now.

**McCALLUM MOTORS**
1101 YATES ST. at COOK 382-6122

DATSUN D6822

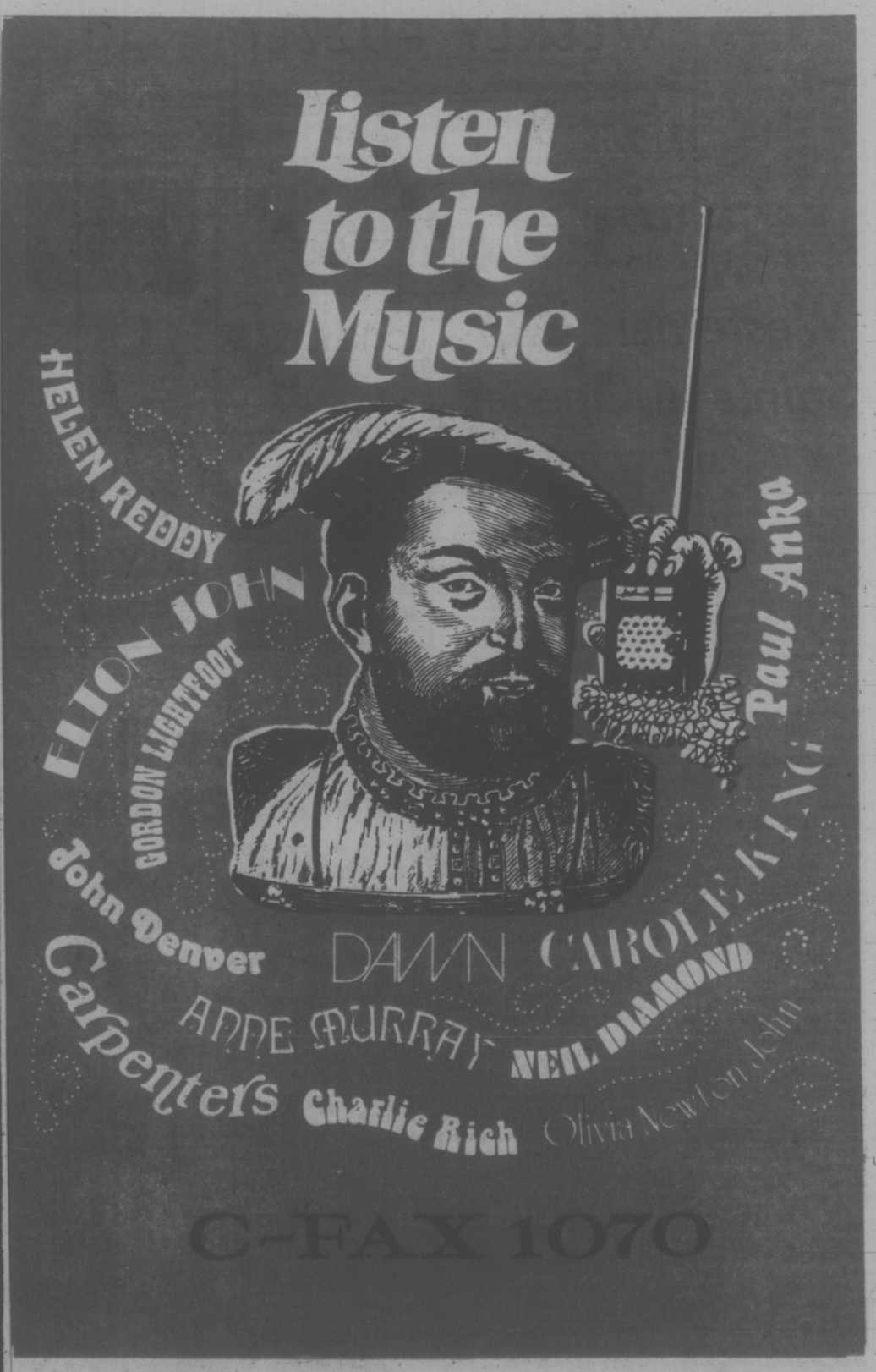

## CLAUDE HOPPER

## WIZARD OF ID

## THE FAMILY CIRCUS

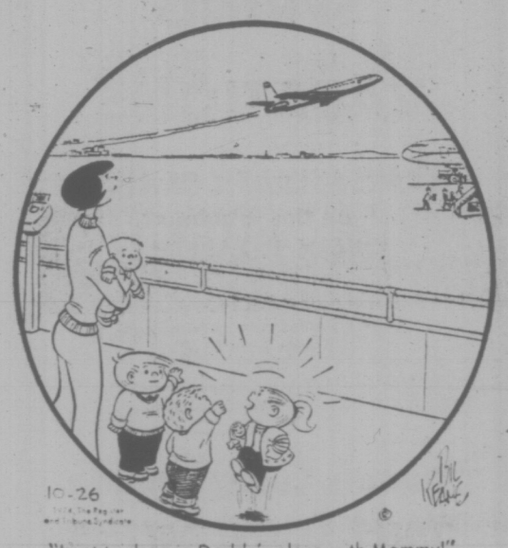


"I get to sleep in Daddy's place with Mommy!"

## DENNIS THE MENACE

"OPEN YOUR WINDOW, MR. WILSON, AN' TELL US YOUR FAV'RITE TUNE!"

# WEEKLY PUZZLE

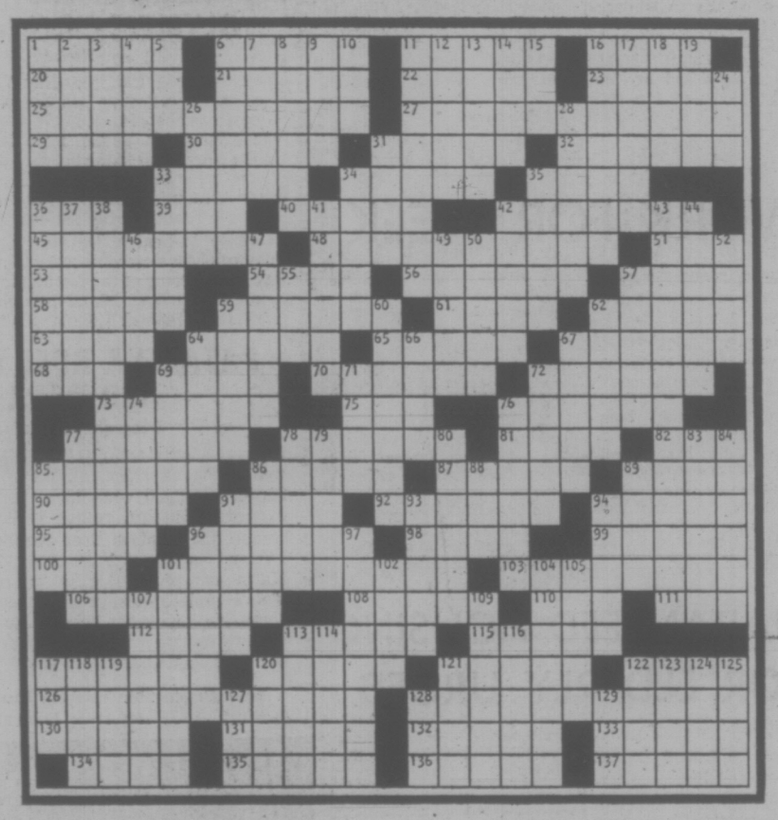

**ACROSS**

1 Lippy
6 Water wheel
11 Light wood
16 Short for certain mortgages
20 New twist on old word
21 Female Castle
22 Eastern Church body
23 Automation
25 Common afflictions
27 Common affliction
29 Jigger
30 Military companies
31 Put on
32 Aqaba, formerly
33 "The Green Hat" author
34 The gold in Mexico
35 Team
36 Atomic mass unit: abbr.
39 European fish
40 Western range
42 Back
45 Ban; feed newsmen?
48 Common affliction
51 Light reading
53 Come after
54 Swiss river
56 Quickly
57 Seaweed
58 Contestants
59 Ship abroad
61 Underthings
62 It happens to milk or beans
63 Outer: pref.
64 Animal's track
65 Sins, in a way
67 Arcturus constellation
68 Blood factors
69 School Henry VI founded
70 Column flute
72 Warnings
73 Mortises' partners
75 They work with MDs
76 S.A. rodent
77 Alexander's bride
78 Hunkers down
81 Operatic prince
82 Ath. org.
85 Metal from Vesuvius
86 Informed: sl.
87 Bloated
89 Kind of culture
90 Equal, in Paris
91 An Arthurian tale
92 Danish city
94 Bandsman Jones
95 Viva or sotto
96 Missouri tributary
98 QED word
99 Relative
100 Kabibble
101 Common affliction
103 Catch up with
106 Baltic country
108 Heads
110 Cutter
111 Medical prefix
112 Dog, in Dresden
113 Girl's name
115 Dona nobis —
117 Texas city
120 Pill for a horse
121 Up to now
122 He, in Italia
126 Common affliction
128 Common affliction
130 — the other
131 Long illness
132 U.S. Grant's counterpart
133 Italian moneys
134 USSR news agency
135 Buffalo Bill and family
136 Kilns for drying hops
137 Social elegance

**DOWN**

1 Depots: Abbr.
2 Roguish
3 London area
4 Impale
5 Desire
6 Bites
7 Beer —?
8 New
9 Printing materials
10 Roman bronze
11 Complete: sl.
12 Poet's close
13 Speech: sl.
14 Competent, legally
15 A note of scale
16 Man's goal
17 Complain
18 Oriental bishop
19 In a bit
24 Two for Robert Burns
26 Avant- —
28 Stated it
31 Wild plum
33 Fine airs in Argentina
34 Upper air
35 Stews
36 Letter signoff
37 Bavarian city
38 Common afflictions
41 Baseball statistics
42 Lab burners
43 Common affliction
44 Golf scores
46 Cigar
47 Angles' companions
49 The boss
50 Vital artery
52 Buddies
55 Overseas initials
57 To the left
59 Goddess of mules
60 Twister
62 Frere's sibling
64 Famed jurist
66 Fog
67 Kindred
69 Growing out
71 Accurate
72 Certain college student
74 Solzhenitsyn, e.g.
76 Plans to
77 Wrinkled
78 Destine
79 Resigns
80 Creator of Uncle Toby
83 Full of ferns
84 Evangelist McPherson, et al.
85 Polynesian fruit tree
86 Barton or Bow
88 Merkel
89 —were (seemingly)
91 Old mountain-range group
93 Hindu godling
94 Against a thing: law
96 Flag
97 Supports
101 Firemen at a fire
102 Gaelic Johns
104 Moves out
105 Put forth
107 Greek isle
109 Reel parts
113 Adored
114 Poem
116 Up tight
117 WW II area
118 Season of fasting
119 Breath: comb. form
120 Vivacity
121 Ill Met in in this park
122 Give off
123 Agile
124 Zoo favorite
125 Cockney's mount
127 Lafayette—: abbr.
128 Box office warning
129 Mass transport means

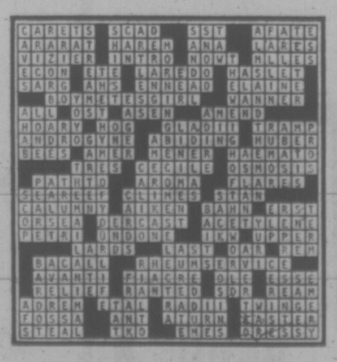


## PEANUTS

## BROOM-HILDA

## B.C.

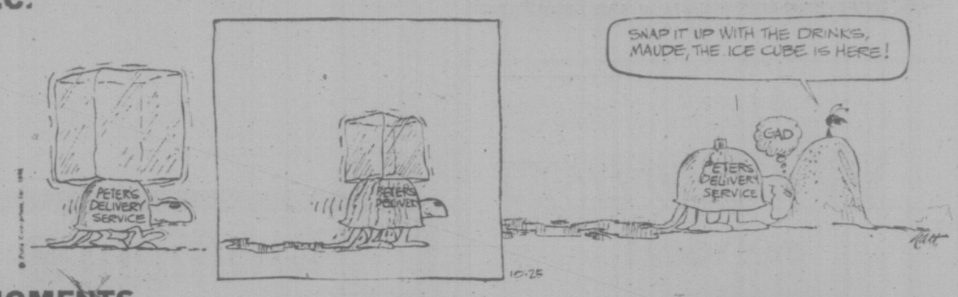


## FIGMENTS

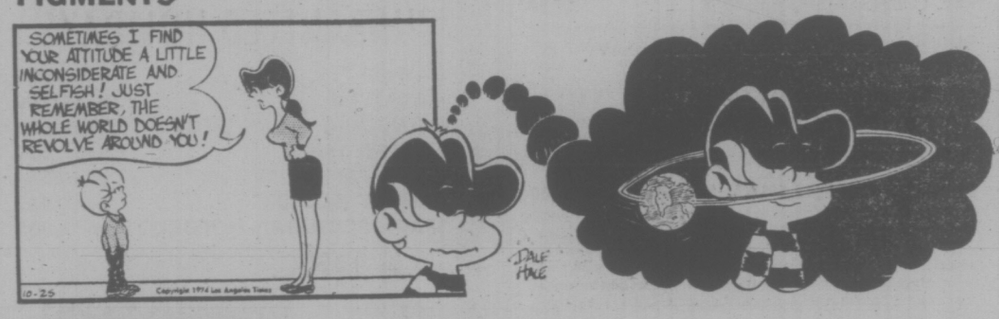


## APARTMENT 3-G

## MISS PEACH

## HAGAR

## NANCY

## MUTT AND JEFF

## MARK TRAIL

# Log Cabin Natural Choice

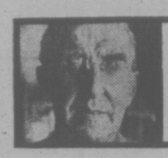

**GARDENING**
**jack beastall**

A log cabin in a small forest clearing is the nearest man has come to making a structure in harmony with its surroundings. City and urban homes, regardless of beauty in design, offend our senses, otherwise we should not be searching for foundation plantings designed to "tie the structure to its surroundings."

These plantings are basically a transition from the severe lines of the building to the softer, rounded forms of nature. In the past they also served to soften sharp angles, lessen apparent height, hide unsightly features, and break the monotony of shingled walls.

While these purposes were well served, foundation plantings have always been the gardener's nightmare because the conditions under which they were supposed to thrive were not the best conditions for the growing of plants.

It is questionable whether foundation plantings serve the same purposes around today's buildings.

The stark, square two-and-a-half storey shingled home of the thirties is no longer constructed. In its place we have the rambling, low ranch-style structure, so low that a planting used to tie it to the ground soon grows out of proportion, tending to smother rather than enhance.

The materials used today provide an ornamental finish that requires no hiding or embellishing. In fact, to add plants often results in an over-ornamental effect or a garish clash in forms and textures.

Many homes built 10 to 15 years ago now have their most desirable features masked by straggly, overgrown shrubs: beaugiful rock facings behind aucubas and panels of exotic woods hidden by a Lawson's cypress.

Why does this happen? Because landscapers and landscape architects did not advance their thinking when the radical change in building design and building materials took place. They continued to use the same plants in the same way their predecessors had done since the turn of the century.

The newer trend, placing the lawn against the building and the planting between building and property line, seemed unacceptable to either designers or the property owners.

The small city and suburban stucco house squeezed into a 60 ft. frontage is often improved with the addition of one or two carefully chosen plants set near the structure, providing a few problems are eliminated.

Starting with the soil. When the house is stucco finished, there will be considerable lime in the soil for a distance of at least three feet from the foundation, which will become slowly available to plants over a period of time. Since very few of the desirable plants for foundation work will tolerate free lime the failure of many plantings is readily explained.

Next, the concrete of the foundation contains lime, and also has a great affinity for moisture, drawing it out of the soil for a distance of two feet. Any plant set closer than three feet from the foundation will have difficulty finding the moisture it requires for optimum growth.

Theoretically this is a minor detail because most gardeners feel that adequate moisture can be supplied with hose or sprinkler, but as soon as we apply enough water to satisfy the thirst of both foundation and plants we run into the problem of a wet basement. Complete waterproofing of the foundation is the answer.

Wide overhanging eaves are a feature of modern architecture, borrowed from houses designed for semi-tropical climates, the wide eaves casting shadow on the walls during the hottest part of the day.

The plants which grow in these semi-tropical climates thrive in heat and dry soil, but the plants of the north temperate zone love neither heat nor drought. Therefore, watering every week of the year is needed if foundation plantings are to succeed under wide eaves.

Clay backfill is used by the builder to fill the foundation excavation. This has to be removed to a depth of at least 18 inches, the subsoil broken up, and a mixture of clay and humus used to make a soil suitable for plants.

Another thing which affects foundation plants more than the average gardener suspects is the material of which the house walls are constructed and the color they are painted.

White reflects heat which scorches foilage and can create a local temperature far higher than the plants can tolerate. When a stucco finish and white paint is combined there are few plants that will succeed if the wall faces any compass point from south-east, through south to north west.

Other light colors do not reflect so much heat, but care is still needed in choosing suitable plants. Wooden walls finished in dark brown are the best as far as plants are concerned.

Most of us are influenced by those wonderful sketches showing the finished house and a mature planting. In these sketches the architect uses forms that compliment the house design, depicted in the exact size and shape to make a perfect picture.

One thing we have to remember is that plants are living things which grow and change from year to year. Rarely is a plant available with the exact form used by the artist and if there was such a plant it would only remain that way for a brief period of its life.

When a planting is first made the plants seem ridiculously small, therefore gardeners are always seeking "something that will grow fast." Three years later the plants are getting too big so they are subjected to an annual butchering which makes them grow larger. In seven to 10 years some have to be removed, which proves to be an expensive proposition.

Since no plant will grow to the exact size and shape we think perfect and remain that way, our choice has to be a compromise. First we need a reasonable knowledge of the plants we intend to use, the difference in varieties of those plants, and their ultimate size, both height and width.

Add to this the advice of an experienced nurseryman and we have a chance of making a planting that will give years of satisfaction.

★

## WORK FOR WEEK

Boundary plants can be put into place as available from nurseries, though late leaf fall is holding the digging of many kinds. Preparation of the long beds can be more thoroughly done. Don't forget a climbing plant or two on stout framework is useful.

Lily of Valley has suddenly yellowed its leaves, and may be lifted for dividing if necessary. Replant largest fat buds on the long white runners, using rich leafy fibrous compost.

If dahlias have blackened, foliage can be cut to four inches, and the tubers lifted for storing in cool place.

This weekend may see it possible to do a lot of the fall work suggested in last two or three lists of work.

Lift late potatoes, some turnips and carrots for us, leaving remainder for next few weeks. Beets should come in now.

As leaves fall, shorten raspberry canes, to five feet to avoid winter damage. Don't disturb shallow roots.

## GUARANTEED HOUSING FOR ELDERLY URGED

TORONTO (CP) — An official of the federal Central Mortgage and Housing Corp. said Thursday that Canada's elderly should be guaranteed accommodation for life at whatever point it becomes necessary.

Sylvia Goldblatt told a seminar organized by the Canadian Council on Social Development and the Ontario Welfare Council that such a provision "is a tall order."

But she said most Canadians more than 65 years of age are poor.

She said the challenge is to increase financial support for municipalities to build accommodation and improve co-ordination of related services for the elderly.

Michael Warren, Ontario's deputy minister of housing, said Ontario is attempting to re-design activities in senior citizens' housing to overcome inadequacies that foster "loneliness and an inactive life style."


PURSER'S OFFICE
CRUISES
4 Days to 120 Days
INFORMATION AND BROCHURES AVAILABLE AT:
Travel Specialist: MIKE SUDUL General Manager
TRAVELWORLD
A FULL SERVICE TRAVEL AGENCY
BOOK NOW 382-3121
BANK OF COMMERCE BUILDING

VI COACH LINES
DAY TOURS
NOV. 11 REMEMBRANCE DAY TOUR $9.50
A lovely day tour to Salt Spring Island and the Ganges Harbour House for lunch (included) returning via Crofton and The Malahat.
NOV. 23 BELLINGHAM DAY TOUR $11.00
A beautiful 3½-hour ferry cruise through the San Juan Islands to Anacortes, then to Bellingham. Time to browse and see the town, returning to Victoria via Tsawwassen.
CHRISTMAS SHOPPERS SPECIAL Dec. 14 $12.00
Direct to downtown Vancouver, right in the heart of things, and the Georgia Hotel, where we will have The Lord Nelson Suite reserved for your use during the afternoon. Leave your parcels, or just relax between stores til 5 p.m., an escort will be in attendance. Take advantage of this special to explore the shops in Vancouver. Leave the depot at 8 a.m., returning at 9:15 p.m.
CALL US TODAY FOR FURTHER INFORMATION
VANCOUVER ISLAND COACH LINES LTD.
710 Douglas St. 385-4411

HAWAII

15 NIGHTS FROM $429.00 Per Person Sharing
Weekly Departures Starting January 6
INCLUDES:
* Round Trip air fare Victoria - Hawaii
* 15 Nights accommodation
* Traditional Lei Greeting
* Transfers
* City Tour
Packages available to Maui and Kauai
1075 PANDORA at COOK
382-8171 "Free Parking"
(BCAA Members and Non-members welcome)
BCAA TRAVEL AGENCY

COACH LINES
RENO $99.50 Each Twin or Double
Every Saturday — for 7 days and six nights of fun. Side trips to Virginia City – Carson City - Lake Tahoe and Sparks. Be a winner and go the Coach Lines way! Still some seats left for November. Plan your Reno holiday now!
PALM SPRINGS - CALIFORNIA
November 9-21 $245 each, double
Follow the sunshine to San Francisco, Disneyland, San Diego and Tijuana — then to Palm Springs for 2 nights. We return via Fresno-Eureka and Portland. Thirteen days of scenic travel and companionship. A great fall tour!
CHRISTMAS LIGHTING CEREMONY
Dec. 6-8 $55.00 each, double
A delightful and festive tour to Wenatchee and Leavonworth "The Little Bavaria of the Cascades" where we will enjoy carols, costume dancing and the lighting ceremony.
PASADENA ROSE PARADE
Dec. 27-Jan. 7 $270 each, double
Once again we are off to Pasadena to take in the spectacular parade. Your seats are reserved. We will visit Sacramento, Hollywood, Disneyland, Los Angeles, San Diego and Tijuana. For a change of pace on the way home we will stop over at Las Vegas and Reno. Don't miss this popular tour.
These tours include $1,000 excess medical insurance and are fully escorted on our own deluxe holiday coaches.
Call us today for further information
VANCOUVER ISLAND COACH LINES LTD.
710 Douglas Street 385-4411

Sunflight
GUARANTEED HOLIDAYS
HAWAII . . . . . from $359
MAZATLAN . . . . . from $299
CALIFORNIA & SAN DIEGO . from $279
FIJI AND TAHITI . . . . . from $839
COSTA DEL SOL . . . . . from $564
CANARY ISLANDS . . . . . from $642
SPAIN, PORTUGAL, MOROCCO from $1,005
BAINS INTERNATIONAL TRAVEL SERVICE LTD.
1710 DOUGLAS 386-6363
(OPPOSITE THE BAY)
"Serving Travellers for over 22 Years"
Vancouver — 6364 Fraser St. 324-2277

CRUISES

RESERVE NOW — CONTACT
WESTERN CANADA TRAVEL SERVICE LTD.
729 JOHNSON ST.
Opposite Civic Parkade
382-6160

Your pleasure is our Business
Bayshore Travel
VICTORIA - 1622 GOVT. ST. 382-7103
VANCOUVER - 1500 ALBERNI ST. 689-8585

Sunflight
WINTER HOLIDAYS
Hawaii, 2 weeks from $399
Mazatlan, 2 weeks from $339
Puerto Vallarta 2 weeks from $399
Fiji, 16 days for $839
Canary Islands 3 weeks from $642
All it takes is a phone call or a visit to make a Sunflight happen to you . . . then you can start packing!
CALL US TODAY
BURRITT 635 YATES 386-7574
"Sunflight . . . a lot more vacation for a lot less money"

FELICE'S CATERING FOR ANY PARTY ANYWHERE
For Information
Ph. 382-3239

REDWING RENO COACH
Saturdays from Victoria
$99 Coach and Hotel
WILLIS TRAVEL
385-1533

LET US PUT YOU IN THE SUN
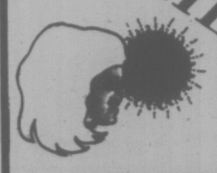
FOR FURTHER INFORMATION, CONTACT
Specialists in International Travel
PaulinTravel
1006 GOVERNMENT STREET Telephone (604) 382-9168

Thomas Cook/Canada
WORLD TRAVEL SERVICE
SPRING VACATIONS
TRANSATLANTIC SAILINGS
on the fabulous
QUEEN ELIZABETH 2
Leave Los Angeles 19th. of March
Arrive Southampton 6th. of April
18 Days from $1185
Other Sectors Available, including New York-Southampton Departing 31st. of March
Thomas Cook/Canada World Travel Service
Over 500 offices in 54 countries
When you Need us We're There
1322 Douglas Street, Victoria 388-7811
416 Seymour Street, Vancouver 688-0231

OLYMPIC CIRCLE-SEATTLE
Nov. 10-13
Enjoy a delightful Four-Day Tour on the Olympic Peninsula, returning via Seattle for a bit of pre-Christmas Shopping at Northgate Mall. Two nights at the magnificent, rustic, Lake Quinalt Lodge, unique in the Northwest in the heart of the Olympic National Forest: Large Inside Pool, Therapy Spa and complete recreation room. An opportunity to relax and tour the beauty of the sub-tropical Rain Forest.
Enroute to Seattle we view areas steeped in the history of the development of the Northwest. A morning for shopping at the Northgate Mall in Seattle then home via Whidbey Island through the Duty-Free Port at Blaine. Twin or Double: $76.00. Single: $91.00.
PASADENA ROSE FESTIVAL AND PARADE
December 27-January 9
Fourteen outstanding "Holi-Days" with scenic wonder on all sides. all the way to the Mexican border: Rugged coastlines, pounding surf, snow-capped mountains, rolling valleys. The Hi-lite, of course, the fabulous Rose Parade you've viewed on TV and in addition Disneyland, San Diego Zoo, Marineland of the Pacific, Tijuana, Mexico, etc. A truly complete package of all that's best in the Sunny South. We'll have two buses — No. 1 is well on its way to being full, so pick up the phone and be sure you're not disappointed. Twin or double, $249.
Your Dependable Victoria Bus Tour Operators for Over 10 Years
Capital Tours
403-645 FORT ST. VICTORIA B.C. TELEPHONE 604 384-1432

WINTER-SPRING
HAWAII
with Funseekers and
WARDAIR
VANCOUVER 419.00 HONOLULU
INCLUDES
747 Jet return, transfers and 14 nights hotel accommodation, breakfast barbecue and beach party.
BOOK RIGHT NOW PHONE 384-7108
FOUR SEASONS — 620 VIEW STREET

# Hospitality Helps Handyman Help the House

By VIVIAN BROWN

NEW YORK (AP) — You don't need to treat your workman like a guest, but you might offer him a drink of water. That's a tip from painter and wallpaperer Fred Thompson of Cannondale, Conn., a popular type who is always booked up.

"Indoors it isn't too bad but I've been up on the ladder at some houses in summer on sweltering hot days and the occupants are strolling around with a drink in their hand but they never think to ask if I'm thirsty."

Not all are that way, Fred says, and most of the time he has water or another beverage in his truck. But sometimes it is used up and if you are painting a house outdoors it may be a long time between drinks.

Congenial people have an easier time getting workmen than the thoughtless types, the grouches and the nags, he says.

**WORD GETS AROUND**

"Anybody who chews out a workman will find he'll have a difficult time getting tradesmen to come to his house. The word spreads rapidly."

He has had customers who haggle over every little thing as he makes an estimate. They want to take a few dollars off any price as a matter of course. In fact, one man asked him to reduce the price and use cheaper paint, but when he did, "the man complained that it didn't look good."

People take advantage of workmen in other ways. Women try to use workmen as baby-sitters. He wouldn't mind obliging when they say, "I'm just going to run down the road a moment," but if the child were to get hurt, he wouldn't know what to do.

One of his pet gripes is the too-cluttered house. People know he is to come on a particular day. But often when he arrives at the job, a room may be so cluttered he can hardly move, much less put up a ladder. If he is working by the hour he doesn't mind being a moving man but he doesn't want to move a bedroom set out of a room when he comes prepared to start work.

**ASK RIGHT QUESTIONS**

Some people are pennywise but don't think to ask questions when they are getting an estimate. For example, when he paints a ceiling, he says, everything in the room must be covered, especially paintings, mirrors and frames. As long as he must cover everything himself, which takes time, he could paint the entire room for just a little bit more. But he is seldom asked for two estimates.

He doesn't like to pick out colors. He'll take a swatch to a store and have the paint made up, but even then women may insist the color is not the same shade. Even white is not a definable color. There are many different ones, even in the off-white color range.

**OFF-WHITE POPULAR**

Off-white is popular, he says. And people are painting rooms that go together in the same color. And white bathrooms are back because people would rather put color into the accessories that can be changed at whim.

He also advises considering the cost of painting when you decide to install louvre doors. It raises the price of a job considerably.

If you are planning to sell your house within a year or before you redecorate again it is best to pick white or light colors that people can decorate around or repaint easily rather than far-out wall-coverings.

Remember to remove all priceless antiques and sentimental objects in any room that is to be painted or wall-covered.

And you should meet the painter at the door in an acceptable costume.

"Baby-doll pyjamas are all right in the bedroom, but women shouldn't wear them to greet workmen at the door. Many women talk about being fearful of strangers coming into their homes, but it is getting so some workmen are fearful."

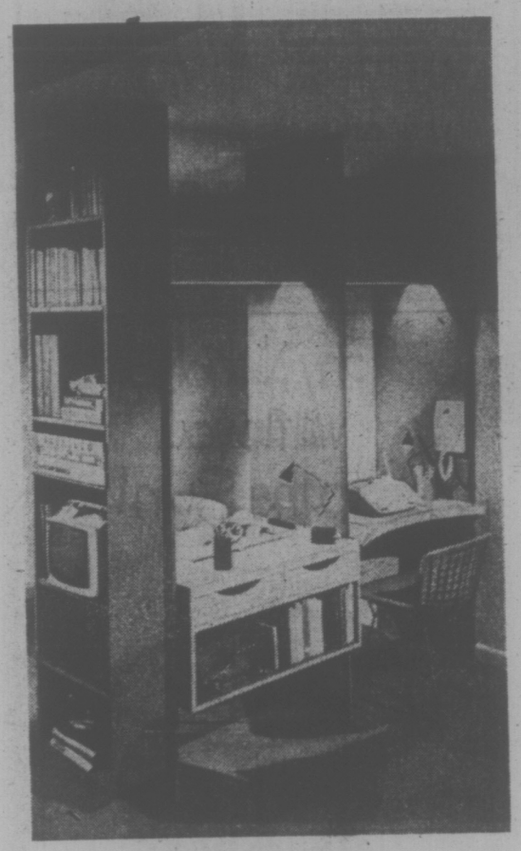

## STUDY SPACE IN TWIN DESKS

This unit for a den or bedroom virtually invites better grades from students. The two desks fit compactly into a seven-foot length, but the centre divider gives each child a feeling of privacy and shuts out distractions. The light box overhead provides good general illumination for the desk tops.

This project is easy to build too; you can build the parts in your workshop and assemble it in the room.

To order the twin study desk pattern No. 121, send $2.00 cheque or money order to: Deco-Plans, Victoria Times, P.O. Box 90, Boucherville, Quebec.


HAWAII BROCHURES ARE NOW IN

Call us to have one mailed or drop in and pick one up.

HAWAII BOOKINGS are Heavy Again This Year, Don't be Disappointed.

TRAVELEYDEN

"The Happy Travel Shop"

768 FORT 388-4201

A NEW EXCITING BUS TOUR FOR WINTER TRAVELLERS

"TEXAS AND GULF OF MEXICO"

21 Days $662.50

Jan. 13th to Feb. 2nd, or Feb. 2nd to Feb. 21st

Another excellent TRAVELEERS TOUR taking you in your own comfortable bus with pleasant traveling companions to new and interesting sunny south cities such as San Francisco, Disneyland, Phoenix, El Paso, San Antonio, Houston. Eight nights are spent in kitchenette condominiums on the beach of San Padre Island in the Gulf of Mexico. Some singles available at $782.32. DETAILED ITINERARY. The Happy Travel Shop

AVAILABLE AT

TRAVELEYDEN 783 Fort, 388-4201

How to cut your holiday costs without cutting corners.

With the cost of so many things going out of sight, a winter holiday is a bigger decision than ever. So what are your choices?

1. You can decide not to go. But is that a solution? A lot of people are saying: "We're *going*; we need the break". Amen.

2. You can go for quality at any cost—if money's no object.

3. You can settle for the lowest price you can find. And hope for the best.

4. You can go Sunflight—for a combination of high quality and low price that's unbeatable. Some facts:

First, price.

If you buy more, you can buy for less. At Sunflight, we buy more hotel beds—in more resorts—than anybody else in Canada. It's the same with aircraft. Because we contract for thousands of seats at a time, a seat on one of our charter flights costs less than a seat on a regular airline flight. Much less.

Now, where would you like to go?

Fly from Victoria to Honolulu by Sunflight private jet

| | | | |
|---|---|---|---|
| Honolulu | 15 nights from $429 | Maui apartment | 15 nights from $549 |

Plus, from Vancouver

| | | | |
|---|---|---|---|
| Honolulu | 10 nights from $359 | Mazatlan | 14 nights from $339 |
| Puerto Vallarta includes breakfast & dinner | 14 nights from $399 | Tahiti & Fiji Moorea/Tahiti & Fiji | 14 nights from $1,039 |
| San Diego 5 nights San Diego, 2 nights Anaheim (Disneyland) | 7 nights from $279 | California fly/drive includes car and hotels | 7 nights from $319 |
| Fiji Nandi/Suva & Coral Coast | 15 nights from $839 | Fiji & Hawaii | 19 nights from $949 |
| Tahiti | 12 nights from $989 | | |

14-night holidays available to most resorts. Prices are per person, 2 people per room, and include air fare, hotel and other features shown in Sunflight brochure. Service charges, taxes and most meals extra. Prices higher for some departures. When mandatory service charges and taxes are payable at destination, they are published in the brochure. Sunflight private charter flights to Mazatlan and Hawaii via Wardair 747 jumbo jet, Puerto Vallarta via Pacific Western Airlines.

Now for quality.

We charter sleek modern jets from Canadian airlines. Every hotel we use is inspected inside-out by our travel experts—so you're not buying a pig in a poke. We serve free cocktails, wines and liqueurs, as well as fine food, on most of our flights. We have our representatives at the airport here, the airport there, and available at your hotel. Just in case you should need them.

Now that's service.

The clinching argument is choice. Whatever kind of holiday you're looking for, chances are we've got it. We offer luxury resort hotels. Or less lavish hotels. Or apartments where you can cook for yourself. You can go for one, two, or three weeks. Most any week you want to go.

The other half of holiday planning.

**Bonus savings:** When you're really determined to save for your holiday, a Royal Bank Bonus Savings account is ideal. With its high interest rate, your savings will increase faster than you'd think.

**Holiday loans:** A life-insured Royal Bank Termplan loan can help you take that really special holiday.

**Chargex:** A Royal Bank Chargex card can cover unexpected expenses almost anywhere in the world.

**Travellers cheques:** They're available at any Royal Bank branch, readily cashable almost everywhere, and easily replaceable if lost or stolen. But don't forget to change some Canadian dollars for the local currency before you leave—for those little extras when you first arrive.

Most Travelplan services, including safe deposit boxes, are part of Royal Certified Service. And that's a happy holiday thought. Because for a low monthly charge, Royal Certified Service can help reduce the service charges that seem to mount up so quickly. Pick up your application at any Royal Bank Branch.

ROYAL BANK travelplan

Now that's choice!

With Sunflight, you can get a custom-crafted holiday—at off-the-rack prices. From our biased viewpoint, you'd be crazy to go any other way!

**P.S.** All Sunflight holidays—those above and more besides—are in our fat, full-colour brochure. Pick one up at a travel agent or any branch of the Royal Bank.

What to do now? See a travel agent.

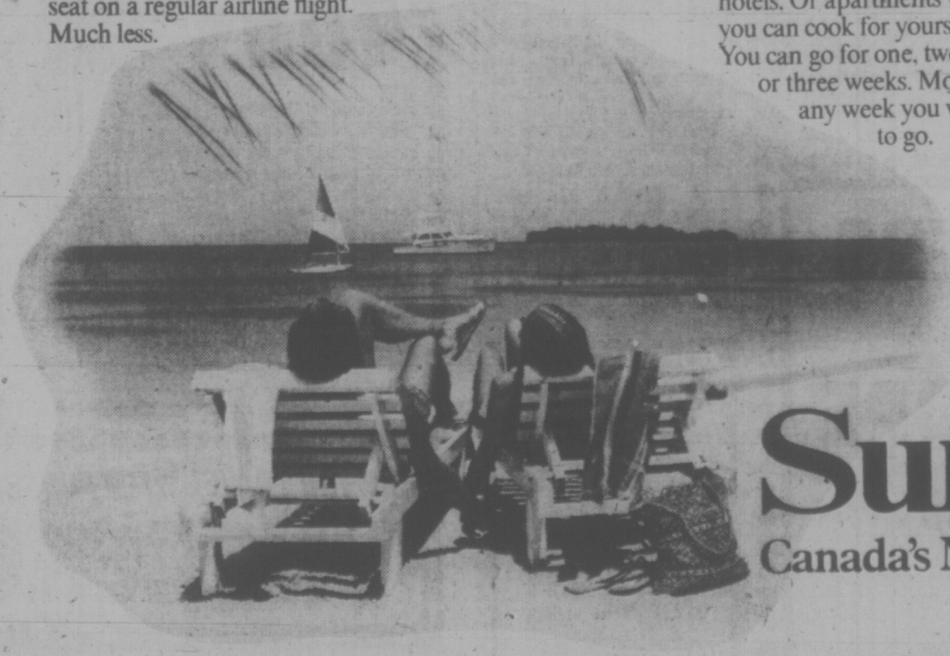

Sunflight®

Canada's Number One Holidaymaker.

Impala Safaris

The Holiday Of Your Dreams

EAST AFRICA

- a land of fabulous sights — where the great animals roam free and uncaged as they have done for millions of years. Nowhere else in the world do these sights exist.
- A land of vivid, tropical flowers and incredible birds that rival the flowers' brilliant colours.
- A land of space and freedom to move uncrowded and unhurried. Modern clean cities. Primitive native villages. Strange exotic music. Miles of white beaches. Whispering palms. Blue seas reaching out beyond the thunder of surf on the coral reefs.
- The hotels and lodges are among the best in the world. The finest meals, expertly prepared by modern, creative chefs are served by trained, eager-to-please personnel in delightful surroundings.
- Travelling is done the new modern way, in complete comfort and safety.
- You are greeted by these courteous, friendly people with "JAMBO" meaning "Welcome"!

This is East Africa — inviting, enticing, alluring, different. An experience that no other vacation in the world can offer.

Safari: A personally escorted camera safari to East Africa.
Dates: 1975 — 27th January, 20th February, 20th March
From: Victoria
To: Nairobi, Kenya via Europe.
Cost: 22 Days — $1,695 from Victoria

FOR COMPLETE AND DETAILED INFORMATION, CALL:

FEATHERSTONE TRAVEL SERVICE LTD.
734 YATES 386-6101

Book Through Your Victoria Travel Agents Association Member

IATA

ALADDIN 656-5561
BAYSHORE 382-7102
TRAVELWORLD 382-3121
BURRITT 386-7674
BCAA 382-7171
FEATHERSTONE 382-6101
BLANEY'S 382-7254 598-4531
TOTEM 386-3277 388-6281
BAINS 386-6363
PAULIN 382-9168
WESTERN CANADA 382-6160
TRAVELEYDEN 388-4201

ASK MR. FOSTER TRAVEL SERVICE
Main Floor the Bay
385-8731

4 SEASONS TRAVEL
Suntours Appointed Agent
620 View St.
384-7109

THOMAS COOK/CANADA
World Travel Service
1322 Douglas
388-7811

Coast to Coast Newspapers Sell the Most

# Autoplan Rebates For Mexico Stay

VANCOUVER (CP) — The Insurance Corporation of British Columbia announced Friday it would give rebates on Autoplan insurance for residents who drive to Mexico and spend more than a month there.

Norman Bortnick, ICBC vice-president and general manager, said Mexican officials insist tourists buy Mexican insurance, but will not sell them Mexican licence plates. This forces tourists to keep their B.C. plates but have duplicate insurance.

"The ICBC stand on this is direct," said Bortnick.

"Provide us with proof that your vehicle was beyond our jurisdiction for a period of one month or more, and we will give you a refund of one-twelfth of your Autoplan insurance premium for each month you were away."

He said no special form was required and a copy of the Mexican insurance policy was acceptable proof.

He also said the refund arrangement was designed primarily for Mexico but applied to vehicles being taken anywhere outside Canada and the United States for periods longer than a month.

PASSPORT PHOTOS
WHILE YOU WAIT
4 MINUTE SERVICE
OR REGULAR 1-DAY service
JUS-RITE STUDIO
716 YATES—384-8041

MIGHTY OAKS of Louisiana have been touted by artists and writers since the first coming of the white man to the region. The Seven Sisters Oak is pictured is the state's largest and currently holds the position of president of the Louisiana Live Oak Society, of which the officers and members are the trees themselves.

REDWING
ROSE BOWL SPECIAL
BOOK NOW FOR THE BIG GAME
Rose Bowl Game and Parade
All inclusive, from $309 Per Person Sharing Basis
SEATS LIMITED
What a way to ring out the old and bring in the new. Visit northern California, Lake Tahoe, Virginia City, Las Vegas, San Diego. Spend a couple of nights at the fabulous Sheraton. Barter in Tijuana and enjoy the sun! Off to Los Angeles and Disneyland. Wind it all up with the action-packed Rose Bowl Game and magnificent Tournament of Roses Parade.
HAVE CHRISTMAS DINNER ON US IN VEGAS!
"Come Bus With Us"
REDWING
645 Fort St. 383-5311 Victoria

# 'Silent Hotel' Guide For French Tourists

PARIS (Reuter)—The weary traveller in France, shaken by the rumble of juggernaut trucks outside his hotel window, can come out from under his pillow.

The cure for his insomnia is to be found in A Guide to Silent Hotels, lovingly compiled by a fervent anti-noise crusader who has ferreted out 1,000 havens of peace and quiet in both town and countryside.

The visitor to France, equipped with the slim paperback guide by medical publisher Etienne Garet, is at last assured of a good night's rest.

Garet, who publishes a series of medical reviews and also a gastronomic guide for doctors, first had his brainwave when vacationing in Spain as a bachelor.

He complained: "Hoteliers don't like bachelors and they put me in the worst room next to a creaky elevator. I came back from that holiday determined to compile a list of silent hotels at home."

First he sent out a questionnaire to 20,000 doctors asking them to pick their favorite noiseless hotels. Then he enlisted the co-operation of French Noise Abatement Society, which set its members on the silence hunt.

Careful sifting produced a list of 1,000 suitably silent candidates and 60 that merited his coveted Palms of Silence for their thick walls, plush carpets and excellent soundproofing.

Garet said: "There really are masses of French people obsessed by the idea of silence in a hotel. Many teachers write to me in search of peaceful hotels because they have been listening to screaming children most of the year."

The visitor to Paris, watching as Parisian drivers revel in a cacophony of car horns despite a law forbidding their use in cities, may be surprised to hear that Garet strongly defends the natives.

"If people sound their horns in Paris it's either to get the traffic going or to attract a policeman," he said.

His theory is that the further south you go in Europe the noisier people become.

Grimacing, he recalled: "When I think of the time I stayed in a Naples hotel on the 36th floor, the noise was so infernal that I left within 24 hours.

"Also in Istanbul the Turks consider it abnormal for a tourist to walk. So all the taxi drivers toot their horns furiously whenever they spot a tourist on the pavement."

Explaining his criteria for choosing a hotel for the guide, he said, "In the countryside we are more demanding than in a town when looking for silent rooms."

Paris, despite its car horns, rowdy natives and seemingly endless roadworks, does relatively well with 60 entries dotted across the two banks of the Seine.

Among these the prize must surely go to one manager who clearly practises what he preaches—at the Hotel de la Paix—the Hotel of Peace.

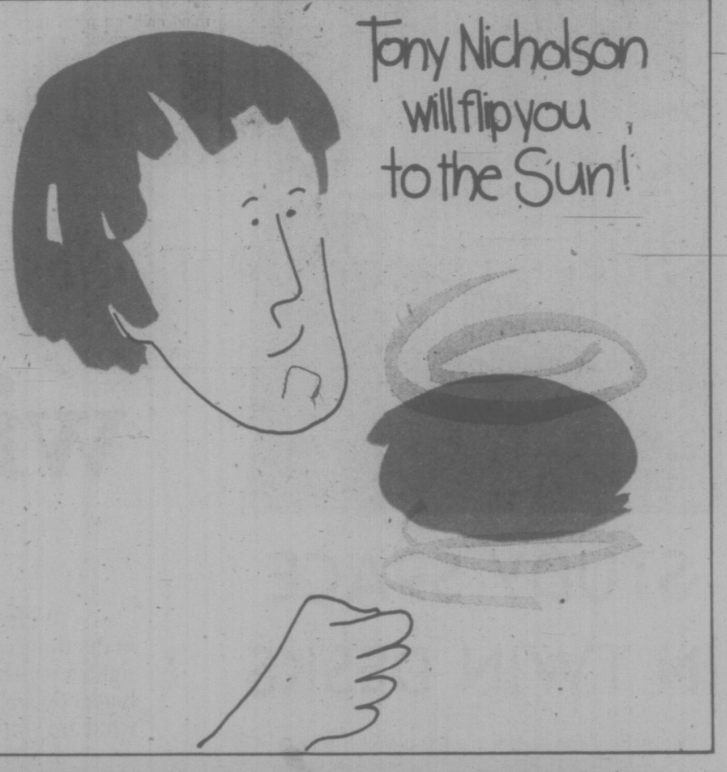


HAWAII
Make your reservations Today for Sunflight to Hawaii
Weekly Flights
BLANEY'S travel SERVICE LTD.
920 Douglas Street 382-7254
1503 Wilmot Place 598-4531

THINKING of a HOLIDAY BY BUS
The Hostesses and Drivers of Travellers International Are Proud of What You Receive for Your Money
Downtown hotel accommodations · No smokers' section on buses · Complimentary refreshments · Departure Breakfast and evening parties PLUS usual features of tours that the others class as extras.
RENO From $89.50 — 7 Days of Social Fun
Limit—6 buses each Sunday all year
Xmas and New Year's Tours include Xmas breakfast, Dinner in Lake Tahoe and Show New Year's include dinner and Party with Red Skelton.
— LAS VEGAS-RENO —
9 Days of Social Excitement $157.50
Departs Sat., Oct. 26th
— SAN FRANCISCO-RENO —
$151.00 — 9-Day Combo — Departs Sat., Nov. 2nd
— CHRISTMAS IN DISNEYLAND —
Suntan 15-Day Special—$172.00—Departs Sat., Dec. 21
Pasadena Rose Parade — 3 Buses — 1 School Teacher
Suntan Special
Phone 386-2431
TRAVELLERS INTERNATIONAL TOURS LTD.
1211 Wharf Street Victoria, B.C.
Brochures — Information — Bookings

# Steam Train Chuffs Into B.C Nostalgia

NORTH VANCOUVER, B.C. (CP) — Thousands have bought tickets to yesterday since the British Columbia Railway began operating a steam-driven excursion train that chuffs 30 miles into nostalgia.

The train, pulled by a restored Royal Hudson series 2800 locomotive and capable of carrying 580 persons on the line to Squamish, began its operations on the government-owned rail line June 20 and was booked solid for the summer.

At times, the magnificent scenery along the eastern shore of Howe Sound was obscured by waving arms as passengers and crew waved to people who stood along the right of way to see the vintage locomotive and its drab, retread coaches of the 1940s go by.

The train chugged along a roadbed chiselled out of cliffs and punctuated by dark, mysterious tunnels.

The 657,500-pound locomotive, which is 34 years of age, was bought by the province at the instigation of railway director Bob Swanson.

It pulled 11 coaches, an open observation car, a club car that served alcoholic beverages to 50 patrons and a baggage car.

**PARTS MISSING**

The engine had lost cast metal crowns from her splashers that marked her pedigree as one of a class of engines chosen to power the royal train during the 1939 Canadian tour of George VI and the present Queen Mother.

Mr. Swanson had fresh crowns made locally as well as getting a new boiler casing cut in stainless steel. Cab gauges and controls had been stolen and replacements had to be found.

GO AWAY...
TO HAWAII
FROM $409
Relax and let Funseekers take care of all the details, such as return air fare via Wardair 747 jet, 14 nights hotel accommodation, baggage handling, and transportation between airport and hotel. That's not all a Funseekers Holiday includes a traditional "Aloha" Welcome with fresh flower leis, a Welcome Hawaiian breakfast aboard a floating restaurant and the famous Funseekers Barbecue Beach Party, a memorable day of feasting and enterfainment. Go away with us — Funseekers Holidays gives you so much more.
TO MEXICO
MAZATLAN FROM $339
No other place unwinds you like Mexico does. Sunny beaches make a colourful background for fishing, skin diving or just window shopping. Your Funseekers Holiday includes return air fare via Pacific Western Airlines' Boeing 737 jet, 14 nights hotel accommodation, baggage handling, and transportation between airport and hotel. Also Funseekers give you so much more, like the welcome cocktail when you arrive, and the Fabulous Fiesta — four hours of non-stop partying and entertainment. Go Away to Mexico, and leave all the details to Funseekers.
WHEN YOU TRAVEL WITH FUNSEEKERS YOU TRAVEL WITH FRIENDS!
FUNSEEKERS HOLIDAYS
CONSULT A TRAVEL EXPERT — YOUR TRAVEL AGENT
Book Through Your Victoria Travel Agents Association Member
IATA
ALADDIN 656-5561
Travelworld 382-3121
BCAA 382-7171
BLANEY'S 382-7254 598-4531
BAINS 386-6363
TRAVELEYDEN 388-4201
BAYSHORE 382-7103
BURRITT 386-7674
TOTEM 386-3277 388-6281
Featherstone 386-6101
Western Canada 382-6160
PAULIN 382-9168
ASK MR. FOSTER TRAVEL SERVICE
Main Floor 385-8731 The Bay
THOMAS COOK CANADA
World Travel Service
1322 Douglas
388-7811
4 SEASONS TRAVEL
620 View St.
384-7109
BUDGET TRAVEL
384-7121

1975 CHARTERS
TO THE
U.K. and EUROPE
Avoid Disappointment . . .
Register Now
TOTEM TRAVEL
Hillside CENTRE .. 388-6281
MAYFAIR CENTRE .. 386-3277
DUNCAN MALL .... 748-2594
"At Totem, most of all it's the People"

HAWAII
2 Weeks from Victoria
Dec. 31 to March 21
$429 up
INCLUDES:
• SUNTOUR charter flight Victoria-Honolulu return, in-flight meals and bar
• New Hawaiian Inn for 15 nights, 1½ blocks from Waikiki Beach.
• Airport-to-hotel transfers.
• Representatives in Hawaii.
WILLIS TRAVEL SERVICE
578 Yates 385-4312
Opposite Post Office
for Personalized Service

Woodward with some of his 100 dogs

# Death Row Dogs Spared

DIDSBURY, Alta. (CP) — George Woodward's dogs have been granted a temporary stay of execution.

Woodward waited outside his rented farmhouse, 20 miles east of Didsbury, for three hours Thursday but the exterminators failed to keep their appointment to put the 64-year-old pensioner's 100 dogs to sleep.

He has been served with an eviction notice by his landlord, farmer Doug Brander. Brander's lawyer will make a court application in Calgary Monday to have Woodward evicted.

Mrs. Brander said Woodward was asked to leave three months ago but he has refused to leave and has not paid his rent.

"We don't want his money," Mrs. Brander said. "We just want him out. We bought the place three years ago and it was a nice little house — but now it's ruined. Everyone wants to pass the buck, no one wants to do anything about him."

George Maley of the Salvation Army said Thursday the owners of Alberta Animal Control, a private pet control company in Red Deer, decided to hold back sending the firm's mobile extermination crew.

"They were afraid George might change his mind and they were also worried about all the publicity," said Maley, who had arranged for the destruction of the animals.

Woodward said at one point Thursday that he probably would sign the release forms to allow the dogs to be destroyed. At another stage in a conversation with reporters, he insisted he wanted to keep all his dogs and eventually sell them.

Asked where he will go if the courts grant the eviction, Mr. Woodward said:

"On the highway. I've been through the hungry 30s and I can manage on the road. They want to throw me off, but it isn't final yet. But if they do get rid of me, they'll have to take everything."

## Oil Supplies Cut

MADRID (Reuter) — Spanish Finance Minister Antonio Barrera de Irimo, in an effort to curb inflation, announced Friday night a 20-per-cent reduction in oil supplies for domestic use. Industry would get 90 per cent of its 1974 consumption at the same price, but further supplies would be more expensive. Homes and offices will be kept at 68 degrees, television viewing hours reduced, theatres and nightclubs closed earlier and street lighting reduced."


ARIZONA
14 days
See and enjoy Scottsdale, tourist oriented on the outskirts of Phoenix.
Only $327 per person
Includes:
- Round trip air service Vancouver and Arizona.
- First-class hotel at Scottsdale 14 nights.
- Transfers in Arizona

WILLIS TRAVEL
385-1533


# O Canada Lyrics Challenged

SASKATOON (CP) — Canada's national anthem should not make reference to "our home and native land," former prime minister John Diefenbaker said Friday night.

He told a meeting of Saskatchewan Progressive Conservatives "three million Canadians can't truthfully say it's their native land."

He also urged that God Save The Queen be designated the official Commonwealth anthem so that it does not disappear when O Canada is officially made the national anthem.

# Silver Threads Activities

The following activities are scheduled for Victoria area Silver Threads centres for the week starting Oct. 28:

**MAIN CENTRE**

MONDAY: 8:30 a.m. — Drop-in, Cards, Shuffleboard, Pool, Library; 9:30 a.m. — Arts and Crafts; 11:30 a.m. — Lunch; 1 p.m. — Arts and Crafts, Stamp Club; 1:15 p.m. — Bridge; 7:20 p.m. — Whist.

TUESDAY: 8:30 a.m. — Drop-in, Library; 9:30 a.m.-7:30 p.m. — Old Time Dance, members only, 50 cents each; 3 p.m. — Bowling at Town and Country.

WEDNESDAY: 8:30 a.m. — Drop-in, Cards, Shuffleboard, Pool, Library; 9:30 a.m. — Arts and Crafts; 10 a.m. — Kitchen Band; 11:30 a.m. — Lunch; 1 p.m. — Arts and Crafts, Chess Club, Social Bridge; 1:15 p.m. — Singsong and Concert; 1:30 p.m. — Conversational French; 7:20 p.m. — Whist.

THURSDAY: 8:30 a.m. — Drop-in, Cards, Shuffleboard, Pool, Library; 9:30 a.m. — Arts and Crafts; 10 a.m. — Conversational Spanish; 11:30 a.m. — Lunch; 1 p.m. — Arts and Crafts; 2 p.m. — Old Time Dance.

FRIDAY: 8:30 a.m. — Drop-in, Cards, Shuffleboard, Pool, Library; 9:30 a.m. — Arts and Crafts; 10 a.m. — Graduate Bridge; 11:30 a.m. — Lunch; 1 p.m. — Arts and Crafts; 1:15 p.m. — Bridge; 1:30 p.m. — Choral Group; 7:15 p.m. — Cribbage.

SATURDAY: 11 a.m. — Drop-in, Shuffleboard, Pool; 1 p.m. — Whist, Chess Club; 7:30 p.m. — "500" Card Game.

SUNDAY: 1 p.m. to 4 p.m. — Drop-in.

FALL BAZAAR — Tuesday, Oct. 29, 1-4 p.m.

**ESQUIMALT**

MONDAY: 10 a.m. — Learn to Dance Class; 1:30 p.m. — Carpet Bowling, Oil Painting with Mrs. Bates.

TUESDAY: 10 a.m. — Oil Painting with Mrs. Mawbey, Quilting; 1:30 p.m. — Carpet Bowling, Bridge, Oil Painting with Mr. Bates, ceramics.

WEDNESDAY: 10 a.m. — Silver Singers Practice, Liquid Embroidery; noon — Hot Lunch — Beef Stew; 1:30 p.m. — Whist, Novelties.

THURSDAY: 10 a.m. — Band Practice, Beadwork, Weaving; noon — Hot Lunch — Home-made soup and sandwich; 1:30 p.m. — Concert — Lorna and Len, Beginning Ceramics class.

FRIDAY: 10 a.m. — Learn to Carpet Bowl; Quilting. 1:30 p.m. — Dance, Checkers and darts.

FALL BAZAAR — Nov. 7 at 2 p.m.

**SAANICH**

MONDAY: 9:30 a.m.—Hampton singers practice, beginners and advanced pottery class; 11:30 a.m.—lunch; 1 p.m.—bridge, beginners French; 1:30 p.m.—dressmaking; 7:00 p.m.—Hampton Happy Gang Orchestra practice.

TUESDAY: 9:30 a.m.—Carpet bowling, basketry, lapidary, beadwork; 11:30 a.m.—Hot meal; 1:30 p.m.—Progressive whist, chess, billiards, drop-ins.

WEDNESDAY: 9:30 a.m.—Leatherwork, oil painting, ballpoint embroidery; 11:30 a.m.—Hot meal; 12:30 p.m.—Films; 1:30 p.m.—Concert with the "Wig and Dickie" Entertainers; 7:30 p.m. Halloween Dance with costumes and prizes.

THURSDAY: 9:30 a.m.—Carpet bowling, billiards, Quilting; 11:30 a.m.—Hot meal; 1:30 p.m.—Bridge, oil painting, billiards, drop-ins; advanced French.

FRIDAY: 9:30 a.m.—Novelty class, lapidary, beginners carpet bowling; 11:30 a.m.—lunch; 1:30 p.m.—Jacko, billiards, drop-ins, stamp club; 7:30 p.m.—Progressive whist.

SATURDAY: 9:30 a.m.—Songmen practice; 1:30 p.m.—Cribbage, billiards, drop-ins.

SUNDAY: 2 p.m.—Concert orchestra practice.

**SIDNEY**

MONDAY: 10 a.m.—Quilting, ceramics; noon—lunch; 1 p.m.—French, ceramics; 2 p.m.—films.

TUESDAY: 10 a.m.—oil painting, serenaders; noon—lunch; 1 p.m.—watercolours, oils; 1:15 p.m.—whist; 7 p.m.—shuffleboard.

WEDNESDAY: 10 a.m.—rug hooking, novelties; 10:30 a.m.—mah-jongg; noon—hot dinner; 2 p.m.—concert with the Niedermans; 7 p.m.—band practice.

THURSDAY: 9:30 a.m.—carpet bowling; 10 a.m.—weaving, liquid embroidery noon—lunch; 1 p.m.—dressmaking, bridge, beadwork; 7 p.m.—cribbage.

FRIDAY: 9 a.m.—centre open; 1:30 p.m.—white elephant sale; 7 p.m.—evening cards.

SATURDAY: 1 to 4 p.m.—drop-in.


THE GREAT GETAWAY
weekend for two $74.99
Includes deluxe room accommodations and all breakfasts and dinners from your arrival Friday to Sunday check-out time, with luxurious dining Saturday evening in The Georgia's renowned Cavalier.
For reservations call your travel agent or The Hotel Georgia Telex 04-51290
HOTEL GEORGIA
in Vancouver, B.C.

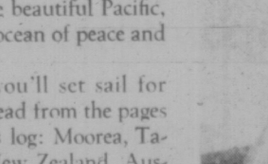

HEADING SOUTH? CONSIDER CORONADO
An economical, casual village vacation is yours on Southern California's close-to-it-all isle...across the bay from San Diego. Breathe clean, clear, ocean air. A choice of accommodations are available to you including the world-famed Hotel del Coronado...stroll miles of uncluttered beaches...within walking distance from your accommodations. Excellent restaurants offering a variety of menus await you.

Golf, sail or ocean fish. Visit the famous San Diego Zoo or Mexico... all a few leisurely minutes from here.

CORONADO
Visitors Center
P.O. Box 67, Coronado, Calif. 92118
Send for your FREE CORO-KIT

Christmas Shop in Mexico.
Cruise with a Princess on a December shopping spree.
Like Cortez, you too can bring back gifts from Mexico. Cruise with us to fascinating Mexican ports and return with fabulous gifts. And at bargain prices.
The sleek new Sun Princess departs Los Angeles Dec. 1 (a 7 day cruise) and Dec. 8 (10 days). We've arranged special shopping bazaars and entertainment in Puerto Vallarta, Mazatlan and Acapulco. Special discounts, too.
Our gift to you will be a $25 Certificate, good in the Sun Princess boutique. And we'll give away Mexican handicrafts, too. Don't miss the fun.
Rather cruise to Mexico *over* Christmas or New Year's? Sail Dec. 13 or 27 on the Island Princess. Or Dec. 18 or 29 on the Sun Princess. See your travel agent.
Registry: British

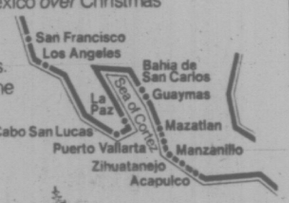

Princess Cruises, 409 Granville Street
Vancouver, B.C., V6C 1T2, (604) 682-3811
Please send me literature on ☐ Sun Princess to Mexico ☐ Island Princess to Mexico ☐ Princess Tours ☐ Caribbean/S. America
Name
Address
City Province Code
My Travel Agent
Princess Cruises
part of the growing world of P&O
AP-24-10-27

Our 31-day South Seas cruise: A better way to celebrate Christmas and New Year's.
SS MONTEREY sails from Honolulu Dec. 9.

And there's still time to plan it!
You'll be far from the rush and crush at home while you cruise over 10,000 miles of the beautiful Pacific, surrounded by an ocean of peace and contentment.
From Hawaii you'll set sail for ports of call that read from the pages of Captain Cook's log: Moorea, Tahiti, Rarotonga, New Zealand, Australia, Fiji, Niuafo'ou and Pago Pago.
Spend generous sun days at sea, where you'll enjoy the sea life made famous by our extra special care and luxury service. And celebrate the holidays in the friendly atmosphere of our hometown hospitality and Polynesian spirit.
The SS MONTEREY is renowned for the kind of cuisine, service, accommodations and entertainment Americans love best. Registered in the United States, this famous ship is small enough to offer an intimate atmosphere, yet big enough to have everything an all first-class ship should have.

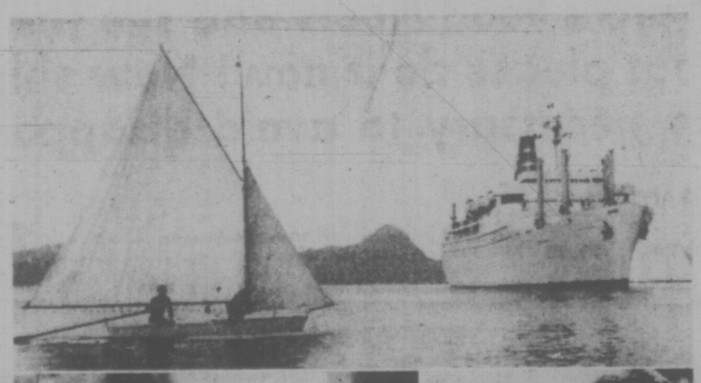

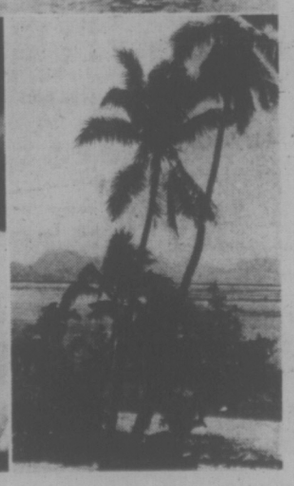

If you have a little more time, you can board the ship in California a week earlier for a 43-day round-trip cruise. Other 31-day cruises this winter depart from Honolulu Jan. 8, Feb. 10 and Mar. 20.
There's room for you! And your travel agent can send you on your way.
Happy Holidays!
SS MONTEREY SS MARIPOSA
The friendly Americans.

Cruise Consultant
Pacific Far East Line
One Embarcadero Center
San Francisco, CA 94111
VCT 1027 10/26/27/74
Please send me details on your South Seas cruises.
Name
Address
City
State Zip
Travel Agent
Pacific Far East Line
The Great American Tradition in the Pacific
Cruising Hawaii • South Seas • New Zealand • Australia • Alaska • Europe

HAWAII
Departs Dec. 15 to April 6
From Vancouver
OAHU — (Waikiki)
From $419 to $499 ea. Double
Also 2 and 4 Island tours
ALL FUN TOURS
Fun Seekers Holidays gives you so much more.
- 14 nights hotel accommodation (tax included).
- Aloha welcome and Hawaiian buffet breakfast.
- Round trip on Wardair 747 — Meals en route.
- All day Hawaiian barbecue beach party.
- Hotel and baggage transfers.

RENO BUS TOURS — Nov. 9th and 16th, and Dec. 21st.
SPECIAL NEW YEARS TOUR — Dec. 28th.
Reserve Now — We'll Drive You Happy!

DISNEYLAND
10 Days by Bus:
DEPARTS Dec. 21
Includes admission to Disneyland, Japanese Deer Village, Knott's Berry Farm and Wax Museum. Side trip to Tijuana, Mexico.

CALIFORNIA
Includes first night party. California Redwood route, 15 attractions in Disneyland, Wax Museum, Sea World, Knott's Berry Farm, side trips to Tijuana, San Juan Capistrano, San Francisco, San Diego, Las Vegas Strip and Reno.

The WINNER of our Deluxe Reno Tour for Two is:
MRS. MAY McGARRY, 3030 Cook St.

PASADENA ROSE PARADE
17 DAYS—DEPARTS DEC. 21—$340 Each Double
Includes Christmas Dinner in Salt Lake City
- Rose Bowl Parade
- Admission and 15 attractions in Disneyland
- Admission to Seaworld
- Side-trip to Tijuana, Mexico
- Get-acquainted party

9-Day Tour Departs Dec. 28th — $204 Ea. Dble.

LAS VEGAS Departing Dec. 21

PALM SPRINGS
14 days—departing
Jan. 11, Feb. 8.

FLORIDA SUNSHINE TOUR
29 days—departing
Jan. 10, Feb. 14

For free brochure or reservations, write or phone your travel agent or
ALL FUN TRAVEL
2620 Quadra Street Phone 382-4271

A GIFT OF CANADA'S

# B.C. FINEST FRUIT

FROM BRITISH COLUMBIA'S SUNNY OKANAGAN VALLE

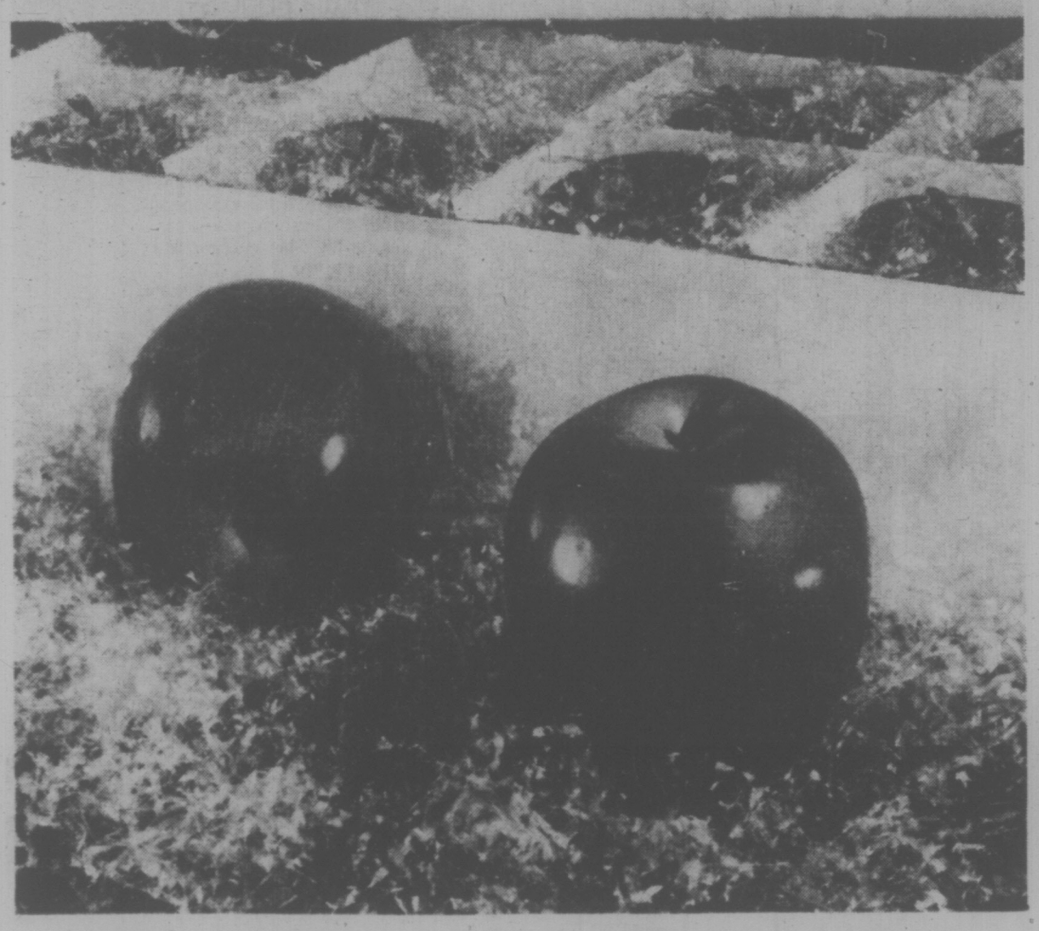

# Order gifts for Overseas now!

**Now's the time to order gifts for friends and relatives in the United Kingdom. The deadline for Woodward's London Gift Packs (designated by WL) is November 28th for guaranteed Christmas Delivery. Our famous Delicious Apple pack can be sent a little later than that but we urge you to order early so your gift will be assured of arriving in time.**

**We also have two scrumptious bakery packs that will delight anyone and they too should be ordered no later than November 28th. Visit the special 'Gifts for All Tastes' counter on Woodward's Food Floors and see the wonderful array of gifts for overseas and for right here . . . but please do it now! New shipping and postal regulations make earlier ordering absolutely necessary to avoid disappointment on Christmas Day!**

B.C. GROWN EXTRA-FANCY RED DELICIOUS APPLES

## Overseas Apples

Specially gift packed. No. 1 pak, 24 medium-size apples Price, delivered ..... **13.95**

No. 2 Pak, 18 large-size apples Price, delivered ..... **19.95**

FOR THAT "SPECIAL" GIFT

## Bounty Pack

Contains: 3—7¾-oz. Sockeye Salmon; 1 4-oz. sausage; 1 8-oz. meatballs; 1 3-oz. tuna; 1 3-oz. kipper snack; 1 7-oz. corned beef; 1 3-oz. sardines; 2 6-oz. solid pack chicken; 1 1-lb. ham. PRICE, delivered . . . **13.95**

SOMETHING DIFFERENT FOR THE HARD-TO-BUY-FOR!

## Wee Special

Contains: 3 7-oz. Sockeye salmon; 1 7-oz. tuna; 1 15-oz. meatballs and gravy; 1 1½-lb. ham; 1 11-oz. sausage; 1 12-oz. corned beef. PRICE, delivered ..... **14.95**

FROM WOODWARD'S OWN BAKERY

## Gift Pack

Contains: 1 2-lb. Premium Fruit Cake (basic ingredients include figs, brazils, marachino cherries, ginger and pineapple); 1½ ozs. of Woodward's All-Butter Shortbread; 1 lb. Woodward's Own Festive Pudding. ..... **8.69** Plus Postage

WOODWARD'S OWN DELUXE

## Fruit Cake

A light fruit cake in a reusable tin, heavily fruited; basic ingredients include cashews, cherries, raisins and pineapple. Each ..... **5.59** Plus Postage

GOLD SEALS
**Treasure of the Sea**
Contains: 2 7¾-oz. Sockeye salmon, 2 7-oz. solid white tuna; 2 4½-oz. medium deveined shrimp. Set, PRICE, Delivered ..... **13.95**

GOLDEN VALLEY
**B.C. Jams** 4 tins: Blackcurrant, Strawberry, Raspberry and Blackberry. Price delivered .. **7.50**

CHERRY AND FRUIT
**Gateaux** 3 lbs., boxed. Each, PRICE, delivered **5.95**

ROBERTSON'S
**Preserves** 8 1½ fl. oz. assorted preserve. Gift Set. PRICE, delivered **2.95**

PETER DAWSON SPECIAL PLENDED
**Scotch Whiskey**
26-oz. bottle. PRICE, delivered ..... **11.95**

GONZALEZ BYASS JEREZ
**Sherry** 26-oz. bottle. PRICE, delivered ..... **7.95**

DUO PACK
**Whiskey and Sherry**
26-oz. each. PRICE, delivered, Set .... **17.95**

BRITISH
**Assorted Biscuits**
3-lb. tin, PRICE, delivered ..... **4.95**

LOCHINVAR
**Smoked Salmon**
Side, 2 lbs. Each, PRICE, delivered ..... **16.95**

ROSE BRAND
**Teas**
Set of 4 4-oz. tins, Royal Rose, Lemon Scented, Orange Scented, and Jasmine. Set, PRICE, delivered ..... **4.45**

URNEY'S ORCHID BOX ASSORTED
**Chocolates**
1¼-lb. Box. PRICE, delivered ..... **4.99**

STILTON
**Cheese Gift Pak**
2½-lb. Block. Each. PRICE, delivered .. **11.95**

# Woodward's

**Store Hours: 9:30 a.m. to 5:30 p.m. Monday to Saturday.**
**Shop 'til 9 Thursday and Friday at Woodward Stores**

Victoria Times
THIRD SECTION
family

**SOME GOBLINS** this Halloween, as for the past 23 years, will be out for more than goodies for themselves. Susan Plumpton, left, and sister Jennifer, of 1205 Clovelly Terrace, illustrate the cans used to collect money for the Save The Children Fund. Last Halloween, Victorians contributed $4,515 to the fund.

# Try Exhilerating B.C. Interior

elizabeth forbes

In the next few days (especially if this weather keeps up) you should pry yourself away from whatever it is that fills your days and for the good of your soul, take a quick trip into the interior of this province.

I've just come back from a week's motoring up that way, and I can assure you the experience has left me exhilerated. At the same time, I'm mourning the fact I was unable to stay longer.

The air was clear and crisp, the skies a wonderful blue and the colors of the trees beyond description.

Very early, on a foggy morning a little over a week ago, we set out from here (friend Liz Clement and myself). By the time we reached Hope the mists had disappeared and we could see the vine maples, crimson red on either side of the road.

Because there was extensive road work going on through the Fraser Canyon, we opted for the Hope-Princeton Highway — and it was a happy choice.

We stopped and we started. Our cameras were never idle. And the memories we have stored up will last us through whatever the winter up ahead has in store for us.

No sooner had we started to climb east of Hope, than we ran into color-vine maples and willows. Even at the site of the Big Slide there were splotches of yellow and red where small trees and bushes have found a place to grow among the piled up rocks and boulders.

Along Sumallo Creek, the red osiers were reflected in many still ponds. And it wasn't long until we found the cottonwoods, yellow-gold, as we neared Manning Park.

The road climbed rapidly. Far below the Skagit River became smaller and smaller and finally disappeared from view in the dark green evergreen trees.

Then we were at the summit in Allison Pass and a few minutes later, were winding our way along the Similkameen River, between a dark wall of lodgepole pines on either side of the road.

There were changes at Pinewoods Lodge in the park. The large rustic main building is still there but the row of "family" cabins at the right as you face that building is gone, and in their place is a modern annex that we guessed is ready and waiting for skiiers who go up there during the winter months.

The beaver dams beside the highway east of the lodge are still there but the beavers are gone. There's a new road up over the mountains beyond the eastern entrance to the park that cuts off the spectacular view down into the deep gorge of the Similkameen and across to Copper Mountain.

Soon we were going down, down, down into the little town of Princeton.

It was there we made a quick decision to take the road along the Tulameen River to Merrit, the Nicola Valley and Kamloops.

That way we passed golden cottonwoods, white birch trees that flaunted a different gold witn touches of red on their tops, willows that had turned brownish gold, sumac still showing deep red leaves.

There were groves of aspen, too, where the leaves had already fallen to make a thick carpet of brown on the ground. At the same time, here and there, a lone aspen still had golden leaves a-tremble in the sun.

The road wound its way beside lake after lake and up to the top of Hamilton Hill where we look down on the town of Merritt at the junction of Nicola and Coldwater Rivers.

We stopped at historic Quilchena Hotel in Nicola Valley take pictures. It's a three-storey place built back in 1908, at a time when it was exepected a railroad would go in that way.

Then it was on to Kamloops and to a road into Vernon, by way of Barnhart Vale, Monte Lake and Westwold, and to historic O'Keefe Ranch (open to the public) where buildings date back almost 100 years.

After a couple of days in Vernon we were on our way again along Kalamalka and Woods Lakes, through Winfield and Oyama, across the floating bridge at Kelowna to Westbank and then Penticton.

Now we were in fruit country. Ogopogo Land, too, especially as we went further south along Okanagan Lake and saw Squally Point, where the creature is said to appear, from time to time.

We visited friends in Penticton and then headed back to the coast.

Through the rolling brown hills and deep valleys of cattle country until we again reached the Similkameen River and Princeton. Then it was up over the mountains, down to Hope and a final run to Tsawwassen and the ferry.

Now the week is behind us. But, no matter, the glorious autumn colors will remain a constant memory.

If you can take any time off, do try it yourselves. You'll find, as Bliss Carmen said in his Vagabonl Song (and that I have quoted on other occasions), "there's something in the autumn that is native to the blood-touch of manner, hint of mood; And the heart is like a rhyme. With the yellow and the purple and the crimson keeping time."

# Man's Not Picky, So He's Survived

Man's penchant for eating whatever's put in front of him is responsible for the survival of the race through history, a nutritionist said this week at the University of Victoria.

"Great apes didn't amount to much because they specialized in their eating habits and became extinct!" Dr. L. B. Pett told a biochemistry session.

Studying the food of prehistoric man is difficult, he said, "because there isn't anything some group of people somewhere hasn't eaten."

"Adaptable humans 2.5 million years ago who ate anything have put us where we are today," said Pett, a visiting lecturer.

"The ape couldn't cope with the changing environment so he took to the trees and ate leaves and insects" at one point in history, he said.

Men followed herds of wild animals eating young ones that couldn't keep up and learned to run while apes became more and more sedentary.

Eventually man began to eat meat, wild roots, berries, nuts and fruit.

# Coat-of-Arms Hassle Hard to (For)Bear

By PAT DUFOUR
Times Staff

Who wants a trio of meek little lambs as a family crest?

What reporter would admit she and her forbears have a family crest that indicates they could be "woolly" in their thinking and that thinking be on a par with a sheep's?

Not this one anyhow.

It was only when I learned my English ancestors could probably lay claim to a family crest that has three golden lambs on a scarlet background with a Latin motto meaning "Innocence is not afraid" that I began to take any real interest in a current hassle between the Heraldry Society of Canada and the federal government.

The society's request to a joint Commons-Senate committee for a Canadian heraldic authority, with the power to grant and confirm family arms, has fallen on apparently deaf ears.

In its annual report, the society accuses committee members of displaying a lack of even elementary knowledge about heraldry, saying the refusal allows mail-order houses to continue issuing family coats of arms to Canadians "under false pretences."

"All they do is look up some family name in an unreliable reference book and then send out a set of arms which might not represent their family name," a society spokesman claimed.

Investigate, ordered the city editor.

Owing to a dearth of information on such mail-order houses, the research centred on a local store that specializes in tracing Scots' coats of arms.

The Scots, because of their clan structure, have a definite advantage. Any family name can be traced through its clan and the correct coat of arms assigned to the searcher.

The Irish are almost as orderly in their lineage.

When it comes to Englishmen and other Europeans, however, it's a different story, The reference books, my informant said, were a guide, not a complete guarantee that, although I was a Rowe in Devon that I was one of the Devonshire Rowes of the lamb lineage.

How about my husband's side? By this time the thought of having a family coat of arms began to be intriguing.

That was even worse than the lambs.

There is no Dufour listed. The closest in the reference books is Dufaur or Dufay.

I began to wonder if perhaps some long-forgotten "skeleton in the closet" was responsible for a deliberate eradication of the Dufours.

Not so, said my informant, reminding me it could be a case of Dufours who were bad spellers in the old days. There was a way out of my dilemma, I was told.

Because I could claim English ancestry I could write to the College of Arms in London and submit my own conception of what I want for a coat of arms for approval and registration.

That started another train of thought.

If I am to be a pussy cat family descendant, why not settle for one B.C. cougar instead of three little lambs?

Somehow I can't see a bowler-hatted Londoner taking too kindly to cougars.

Maybe the Canadian society has a point; we should have our own authority.

On second thoughts, why not drop the whole idea?

Early Birds Get the Best Selection!
Christmas Cards
• Exclusive designs
• All popular price ranges
• Quantity discounts
• Quick printing service
Choose now, while the selection of our distinctive cards is at its best.
"The nicest cards in town."
Montague
BRIDGMAN Ltd.
"The Wedgwood Shop"
811 Government Street Phone 383-0821
Hours: 9 a.m. to 5:30 p.m.

GOING OUT OF TOWN?
Leaving an elderly relative or friend at home alone?
Call MEDOX
and inquire about our Telecheck Service
388-4642

ANTIQUE CHRISTMAS CARDS
Munday's Fine Shoes is seeking the loan of a collection of Victorian period Christmas cards for a window display. Please phone 383-2211.

P.S. FEELING THE COLD?
Better Try on YOUR Coat
Then Come and Try Ours
We probably have about 100 in your size!
And At the Price You Can Afford
MOHAIR - CAMEL TWEED WOOL and MOHAIR
CASHMERE and WOOL HARRIS TWEED - REAL FUR TRIMS
$57.50 to $150
PICCADILLY SHOPPE 1017 Gov't
Over 65? 10% Off List Prices!

Scuby furs ltd
The Name that inspires confidence and guarantees value

JET RANCH MINK. Each year at SCUBY FURS we get rare, limited selections of CANADA'S FINEST MINK. This is CANADA MAJESTIC MINK. It comes from the coldest regions in Canada, where the mink grows thick, dense, shiny fur. Fur that's silky and soft. If anyone knows the ultimate in mink styling, it's SCUBY FURS LTD., 911 Government Street, Victoria, B.C.

NOTICE TO PENSIONERS
FEDERATED LEGISLATIVE COUNCIL
For Elder Citizens Association of B.C.

ENDORSES HEARING AIDS
All Types Available
Price well below average cost!
REPAIRS All makes and models repaired in our lab.
Earmolds—Batteries—Accessories
AUDIOTRONICS ENT. LTD.
660 FORT ST. AT BROAD ST.
385-0911

FREE! Singer Lighting Catalogue of Craftsman Created Lamps, and Inspired Lighting Ideas.
Over 160 illustrations of the lamp craftsman's art. You're sure to find the right Singer Lamp for every room in your home and for each of your creative decorating ideas. Send today for free copy of this beautiful book of bright ideas.
FREE! Mail this coupon today.
SINGER LIGHTING CO. LTD.
201 Carlaw Ave., Toronto, Ont. M4M 2S3
Please send me my free copy of the Singer Lighting Catalogue of Lighting Concepts and Designs.
Name
Address
City/Town
Prov. Code
VC-5
SINGER LIGHTING
Singer Lamps are featured at all leading furniture, lighting and department stores

# Doing the Town

With DOROTHY FRASER

**Ring in changes with long skirts and blouses . . .**

With the holiday season fast approaching all us gals are starting to think of assembling outfits for our festive hours . . . Do you know that, in terms of styling and fabric, you can be well-dressed for as little as $34 . . . That's what we discovered at Miss Frith's this week! . . . We saw an off-white acrylic knit at just that price . . . and pretty elegant it looked, too, with its ribbed top and sleeves and sleek skirt! . . . Miss Frith's have an unbelievably delightful collection of long dresses in prints, plains, and lurex fabrics which have just the right touch of excitement . . . Polyester fabrics, non-clinging and softly feminine . . . acrylics in the rich, earthy tones which are so much in demand this season . . . But what we want to talk most about is the blouse and skirt combination which is so very versatile . . . We saw a truly fantastic collection of long skirts . . . to team up with frilly blouses or tailored shirts . . . One particularly lovely skirt in wool with a mohair finish has zig-zag designs on a red ground . . . another stunner in that looks like lace thread design over a woven fabric, shades down from off-white to coffee brown and light to dark green . . . this one looked gorgeous topped with a dark green Qiana tailored blouse. No way we can describe all these lovelies here . . . so go see them yourself at . . . **Miss Frith Fashions, 1919 Douglas St., 383-7181.**

A new fad in pop jewellery in San Francisco . . . **flea collars for people** . . . just like Fido's!

**Blanket cloth coats are both warm and chic . . .**

Well, all we can say after viewing Wilson's fall collection of topcoats is that there's a style and fabric to suit every taste . . . and what's more, whichever style and fabric you do choose you'll be right in the swing, fasion-wise! . . . However, this week we'd like to dwell a bit on the blanket cloth type coats which have been arriving in good numbers over the last little while . . . and are just the thing for the woman who prefers a plain solid color in her coat . . . plus warmth and lack of too much bulk in texture . . . To describe just a sampling of these all-wool topcoats . . . there's a double-breasted beige with nice detailing . . . the sort of coat which would lend itself well to the addition of a fur collar if you have one . . . There are English coats of 100% wool . . . colors like navy, beige, black, winter white, red, and camel . . . Some have raglan sleeves . . . There are wraparounds . . . Coats with and without belts . . . Styles both single and double breasted . . . The tone-on-tone coats are extremely smart to our way of thinking . . . There's a black with red stitching and red facing down the front and under the small neck-hugging collar . . . Red rimmed black buttons and a narrow patent belt with this . . . Another black coat is double-faced wool . . . black on the outside, red inside . . . with just enough red showing to make it interesting . . . A lovely forest green coat, and another in the darker bottle green . . . **W. & J. Wilson Limited, 1221 Government St., 383-7177 and 1210 Newport Ave., 598-2821.**

The wrong accessories can ruin the most beautiful dress. The right ones can make a quite ordinary dress look special.

**Gifts like you've never seen before! . . .**

You know, there's been a noticeable change in the gift center of Standard Furniture's Import Shop . . . You'll find quite a lot of things here you don't usually find around town . . . and that's because while Standard has always been a leader in accessories, and started off importing fun things from all over . . . other stores got on the band wagon too . . . so now Standard decided a change was necessary and have started up-grading their quality in gift items and accessories, and are stocking things no one else has even heard of! . . . Like the little figurines with faces which are really containers for spices or all manner of other things, depending on their size . . . And the Swedish glass! You should just see all the gorgeous shapes . . . lovely man-size beer mugs . . . a really beautiful ice bucket of remarkable design and clarity . . . Very attractive candleholders of sculptured glass . . . Big and little bowls by Kosta of Sweden . . . A very unusual frosted glass bowl for fruit or what-have-you . . . Flower vases with their own built-in flower holders . . . So many other things one could spend half a day just browsing and admiring! . . . But this we do say now: Those of you looking for that "special" gift obtainable nowhere else . . . need seek no further than Standard's Import Shop . . . And these new things are just a sample of what they're getting in for Christmas! . . . **Standard Furniture Co., 737 Yates St., 382-5111.**

Large and small tweeds, mainly in evergreen and golden tones, are the favorite fabrics of Spanish designer Lino of Madrid.

**Choose a Sunflight tour this time . . .**

Having been on several Sundlight holiday tours ourselves, we're a bit of a nut about Suntours . . . they're just so perfect in every way . . . So when Paulin's unpacked a carton full of new brochures for the fall and winter Suntour holidays the other day, we could hardly wait to get our hands on one! . . . This year Suntours will take you to Fiji, Tahiti, Mazatlan, Puerto Vatlarta, San Diego, Canary Islands, Costa del Sol, Spain, Portugal and Morocco . . . and of course, Hawaii . . . and in connection with this latter destination, there are tours . . . staying at a variety of good hotels . . . direct from Victoria, instead of having to cross to Vancouver where most of the tours originate . . . There's just so much in these brochures that we're going to advise you to pick one up and read it yourself . . . You'll find that wherever you choose to go, there's a good variety of first rate hotels to suit your pocketbook . . . In many cases means are included . . . and all kinds of sightseeing and touring by motorcoach . . . As we said, we've been on Sunflight tours ourselves, and there's no question in our minds that they offer excellent value for our travel dollar . . . We've seen a lot we probably would never have seen had we travelled independently . . . and we've met a lot of charming people along the way . . . If you're looking for a good holiday this winter, give serious consideration to a Sunflight tour . . . Drop in and get all the dope from . . . **Paulin Travel, 1006 Government St., 382-9168.**

Geoffrey Beane put 36 gores on a daytime dress, 37 yds. of silk chiffon in a long evening dress.

**You'll seldom see bedspreads like these! . . .**

This week we bought ourself a long vest called a "tabard" at the Welsh Hand Loom and it looks just great with our slacks and tailored shirt . . . at least that's what everyone is telling us! . . . "Wherever did you find it?" virtual strangers enquire! . . . It's a fact, though . . . the pure wool double-woven tapestry garments made in Wales and sold exclusively at the Welsh Hand Loom are completely unique and handsome . . . While we were waiting for a lady ahead of us to be served the other day we caught sight of the single and double bedspreads, which somehow we'd missed on previous visits . . . These are tapestry too . . . completely reversible like green on one side, blue on the other, for example . . . Other color combinations include blues, greens, greys, beiges and browns . . . There's a deep fringe all around . . . and quite honestly, we've never seen bedspreads we consider more sturdy, more versatile (remember they're reversible giving two quite different looks.) . . . and mention prettier! . . . 100% pure wool, closely woven . . . (we think the browns and beiges would be especially good in a masculine room!) . . . Any colors not on hand can be ordered directly from Wales and should be here in a matter of weeks! . . . **Welsh Hand Loom, Nootka Court, 634 Humboldt St., 384-7723.**

Trims are important in clothes for this fall and winter.

**Glamorous "special" swimsuits . . .**

Just because a woman has undergone a mastectomy doesn't mean she daren't show herself around a swimming pool or cavorting in the ocean surf at some balmy resort . . . Not by a long shot! There are swimsuits designed for this very purpose which we swear look no different than any other smart swimsuit on the beach . . . In fact one of the two styles we saw at Surgical Supplies this week is a dead ringer for our own pet bathing suit . . . and we assure you we've nothing to hide! . . . This little beauty is elastized fabric, in either plain navy or a pretty white and light blue floral pattern . . . It has a low back and built-up shoulders . . . form-fitting to hold your prosthesis firmly, and with two extra strips of material which can be attached to the front or around the shoulders if necessary . . . We'd defy anybody to spot this as an especially designed swimsuit! . . . The second one we saw is a soft flowered nylon jersey top with sash belt and little matching panties . . . And talk about versatile! . . . You can wear both pieces for swimming . . . Top by itself can be used as a swimsuit cover-up or as a pant top . . . Pretty ingenious eh? . . . Mind you, we hear that lots of women who haven't had mastectomies are buying these smart swimsuits! . . . **Surgical Supplies Ltd., 1012 Broad St., 384-8433.**

**Want to know how to run your wedding reception? . . .**

While we were waiting to chat with Mrs. Robertson, Eaton's knowledgeable bridal consultant, last Monday . . . we heard her giving advice over phone to a bride-to-be, telling her what and how many to order in the way of invitations, serviettes, reply cards, etc. . . . All of which necessities, Eaton's Bridal Registry will procure for you . . . so all you have to do is make you selection, and Eaton's will do the rest . . . Mrs. Robertson tells us she's getting quite a lot of requests these days for guidance on planning wedding receptions . . . everything from the reception at a small home wedding to that at a large formal wedding . . . Without any charge at all . . . even without registering if the bride-to-be is foolish enough to pass up this bonanza . . . Mrs. Robertson or one of her assistance will give you a plan for the reception . . . and we assure you this takes a lot of the pressure off the bride's mother . . . You've really no idea just how very much Eaton's Bridal Registry can and will do for you until you've gone in and talked to them yourself . . . The Gift Preference list is great, of course, because it's so very comprehensive . . . Crystallizes your own thoughts about what you really want . . . and enables your family and friends to choose what they'd like to give you, secure in the knowledge that you really want it! . . . And don't forget to fill in a coupon for your free Bridal Shower Gift Pack . . . over $18 worth of brand-name products . . . and all yours, compliments of . . . **Eaton's Bridal Registry, 382-7141, Loc. 373.**

Advertisement

# Day At Stratford With Fried Chicken

By MARY MOORE

We had an unforgettable day in Stratford.

Gary 18, and Davey 16 came from Ottawa to my place for a week and the highlight was our trip to Stratford to see King John with Edward Atienza playing the lead role.

In former years the fun of a trip to the Shakespeare Festival was to have a picnic at the riverside before the performance. So I made a big batch of fried chicken (see below) and potato salad and took along tomatoes (from Herbie's garden in Ottawa which his boys brought on the plane!), bananas, lemonade and coffee.

The preparation of the oven-fried chicken was so simple and was such a large panful I want to tell you what I did.

**OVEN FRIED CHICKEN**

6½ lbs. "chicken-in-a-box"
3 whole legs
6 wings
3 breasts
3 backs
3 each livers, hearts, gizzards, necks.

Coating:
1½ c. flour
1½ tsp. salt
1½ tsp. paprika
¾ tsp. M.S.G. (Accent)
1 tsp. celery seed
¾ c. margarine

Put hearts and gizzards and necks on to cook, covered, in 1 cup water. Reserve livers to add 5 minutes before removing hearts and gizzards and necks from heat when they are tender. Chop, and use for sandwich fillings.

Melt margarine on broiler pan in preheated oven (325 deg. Fahr.).

Mix all coating infredients in large strong paper bag. Pat fairly dry all chicken pieces. Add legs and wings to bag and shake to coat. Arrange on broiler pan in margarine. Coat breasts and backs. Arrange in one layer on broiler pan. Turn all pieces over to "butter" both sides. Bake at 325 deg. Fahr. 1 hour turning each piece over at halftime.

Of course this is at its best hot and fresh from the oven but it is also great cold at a picnic.

I think you should clip this recipe for it is a great and easy method for cooking chicken for a crowd.

The Toy Shop
1834 OAK BAY
598-3832
12:00 to 5:00
10 to 5 SATURDAYS
CLOSED MONDAYS

Dr. Peter A. Nash
Eye Physician and Surgeon
wishes to announce the opening of
his practice at
Suite 700, Bank of Commerce Bldg.
1175 Douglas Street and at Phone: 385-4445
709 Goldstream Ave. Phone: 478-5623

The 1974 Bing & Grondahl Christmas Plate

The scene on the newest of these famous Danish plates is titled "Christmas in the Village".
This is the 1974 edition, and wise collectors will pick it up early. Available in a limited quantity.
$17.50

The Royal Copenhagen 1974 Christmas Plate
These Danish blue plates have been popular with collectors ever since they were first issued in 1908. They are produced in a very limited quantity.
The 1974 edition is called "Winter Twilight".
$18.50

BIRKS JEWELLERS
Yates St. Hillside

—Bill Halkett photo

**PROUD BAKERS** from Fairburn elementary school show off their wares, a sampling of 112 cakes brought to school by pupils of all ages for the school's recent annual fair. Some were raffled off, others went as game prizes.

# Free for the Asking

By HARRRIET HART

X-rays may originate from background or man-made sources. Of course, we have no control over background radiation, but we can influence the beneficial or harmful effects of man-made radiation.

The leaflet "The Television Set and X-Radiation" ("Televiseurs et Rayons X") explains that man-made radiation is used in the health professions, in industry and in the home. However, sometimes the production of radiation is unintentional as in the case with television receivers.

In television sets, three components are capable of producing X-rays: the picture tube, the high voltage regulator and the high voltage rectifier tube.

The leaflet points out that the intensity of X-radiation can be reduced when any material is placed in the X-ray beam. In television sets, glass, metal and ceramic components are so positioned that they interrup;t the beam, and reduce radiation to minute levels. Therefore, when properly designed and manufactured, television sets don't present any X-radiation hazards.

Black-and-white sets have never been a source for concern, because the amount of radiation they emit is almost nil. But in recent years some color sets have come under suspicion as potential radiation hazards.

According to the leaflet, all new television sets now sold in Canada are constructed in compliance with strict safety rules. However, these regulations do not apply to television sets already in use which were manufactured before 1972.

The leaflet also lists some safety rules for viewers. For instance, if your set was constructed before 1972, don't sit closer than 4-6 feet and do not allow children to view with their legs stretched beneath the set. Also, place your color set against a wall. Do not place any chairs directly adjacent to its side or back. If leakage occurs, it will most likely be from the rear or the sides and not from the front of the set.

Write to: Educational Services, Health and Welfare Canada, 200 Isabella Street, Ottawa, Ont. K1A 1B7. Please allow at least 2-3 weeks for delivery.

# Parents Advised To Heed Warning

OTTAWA (CP) — Consumer Affairs Minister Andre Ouellet has urged parents to heed a warning by Krazy Glue manufacturers that the heavy-duty product should be kept away from children.

He made the comment in the Commons after being asked what action his department is taking to restrict use of the glue, which is reported to have sealed shut for one week the eye of an eight-year-old Montreal boy.

In response to a question from John Rodriguez (NDP-Nickel Belt), Ouellet said Krazy Glue labels bear warnings that the product is dangerous and should not be used by children.

The glue, which retails for about $1.98 a tube, is manufactured in Japan for Krazy Glue Inc. of Chicago. It is distributed in Canada by Tel-Pro Products Ltd. of Mississauga, Ont.

Designed for use in electronics, the glue also has been used in medicine as a substitute for suturing. Krazy Glue's fast-sticking action is initiated by contact with a moist surface.

The boy's eye was unglued at the Montreal Children's Hospital, which brought the product to the attention of the consumer affairs department.

# Alvarez-Welch Medical Report

By DR. WALTER ALVAREZ, M.D.

Doctors at the University of Texas at Dallas are using a new technic that makes it possible for them to see the exact area of damage caused by a coronary heart attack. A heart infarct a bit of muscle that has died because the plugging up of an artery stopped the flow of blood to the tissue) can be seen with a new portable scanning camera and computer.

With these machines, the doctor can determine, usually within an hour, if a person actually has had a heart attack or simply has pain from other causes. If he has not had a heart attack, he can be safely moved out of a hospital's intensive care unit.

The way the new technique works is that a radioactive substance which combines with calcium is injected into the patient's blood, and within an hour, enough calcium (lime) has collected in the damaged heart tissue so that it can be seen as a bright spot of radioactivity on the screen of the scanning camera, and a videotape recording of the image can be made.

New techniques of diagnosis such as this one can help to increase the chances of a person's receiving the proper treatment quickly and efficiently after a heart attack.

Fortunately, most well-educated women know today about the "pap" test, developed by Dr. Papanicolaou and Dr. H. F. Traut in 1943. It can detect cervical cancer in its early stages — when it is almost always curable.

In performing the pap test, the doctor scrapes some of the mucous secretion from the cervix, or neck of the womb, where it projects down into the upper end of the vagina. In this secretion are found the cast-off epithelial (surface) cells from the cervix. The material taken during the scraping is then stained and examined under a microscope, and any cancerous cells are seen as cells with large nuclei (central parts), and certain pre-cancerous changes can be recognized.

This type of test is very important, because many cancers can grow for a while in the cervix without producing any symptoms, and then the danger to the woman is great. Even after the cancer has spread to surrounding tissue, about one-third of the women have no symptoms.

But if the woman has a pap test and the cancerous chanes in the cells are seen in an early stage, an operation will probably save her life.

If the woman is over 35 and has already had some children, the best treatment is a hysterectomy, or removal of the womb. But if the woman objects to losing her womb, there are operations that can probably rid her of the cancer.

I recently received the magnificent 20-volume "Complete Home Medical Encyclopedia and Guide to Family Health," edited by Dr. Robert E. Rothenberg. The volumes are beautifully bound and filled with excellent illustrations and photographs.

The text is unusual in that it is made up of hundreds of questions, with answers written in simple, easily-understood English. In order to make the answers authoritative, 23 advisory editors were employed to help in the preparation of the material.

I know the importance of such a set of encyclopedias, because so many of the thousands of letters I receive contain just such questions. Now, here are answers to questions about hundreds of diseases, telling what they are due to, how serious they are, and how they can be treated.

People interested in finding out how to order the encyclopedias can write to Abradale Press, 110E. 59th St. New York, N.Y., 10022.

The seventh edition in this popular Christmas Spoon series is now available at Birks. This year's spoon, 4½" long, has a Christmas Candle motif.
Gift boxed singly, or several in a box. Gold plated, $4. Silver plated, $2.50

BIRKS JEWELLERS
Yates St. Hillside

THE London Silk Co. Ltd.
100% PURE VIRGIN WOOL
MUNROSPUN
QUALITY TWEED
MADE IN SCOTLAND
MUNROSPUN TWEEDS, from Scotland, in beautiful soft misty colors. 55" Wide
$18 and $20 per yard
Phone 382-1125 CHARGEX 1439 Douglas

NEW!
"Water Adaptation Program"
8 LESSONS FOR $10
Designed for children 3 years of age and under.
For more information
Phone 477-6521
PACIFIC SWIM SCHOOL
1669 Pear St. Victoria, B.C.

## Curb Supported

VANCOUVER (CP) — Labor's top spokesman says he supports the new federal regulations to restrict the flow of immigrants to Canada.

Len Guy, secretary-treasurer of the B.C. Federation of Labor, said labor has been trying for a considerable time to have the government adopt a "planned immigration policy."

The need has become greater due to the housing shortage and rising unemployment, particularly in B.C., with 13,000 workers laid off, Guy said.


**PROTEIN PERMS**

Especially for Fine Difficult Hair

The tremendous success of our Protein Permanents is due to satisfied clients. Top grade lotions only are used at budget prices all year 'round. Protein permanents and healthy hair go together. No juniors to work on your hair here.

Phone 383-6015

Working Proprietor, Len Andrew of London, England

**ANNAS TAYLOR BEAUTY SALON**

1004 BROAD STREET (By Eaton's Carpark)



CRYSTAL POOL

*Is Your Family Water Safe?*

**Swim Lesson Registration**

Crystal Pool — October 29
12 Noon - 5:00 p.m.

- Children's Classes ONLY
- Twice-a-Week Classes (Wednesday and Friday)
- Classes Begin November 6
- No Phone Registration, Please

FOR FURTHER INFORMATION

383-2522

CRYSTAL POOL



*Linwood Homes*

QUALITY HOMES—MODERATELY PRICED

- Horizontal laminated beams
- Twin seal windows
- Optional interiors
- Warmth of natural cedar
- Use your time and talents to reduce building costs

GAMBREL SERIES

Shop and Compare — You'll see the difference at LINWOOD

Mail this coupon with $1.00 for a fully illustrated color-plan book

*Linwood Homes*
2803A Admirals Road
Victoria, B.C.
385-0733

Name .....
Address .....
Phone .....
Lot Location .....



EXCLUSIVE to

**Impacts 'n Imports**

Made to Measure Knitwear from Sebastian's of Victoria

Sebastian's of Victoria, who recently closed their store here, were well known in the city for their exclusive made-to-measure knitwear

They have now arranged to supply this knitwear, in Victoria, only to Impacts 'n Imports. Henceforth we will be the sole distributor in town for these exciting knits.

Former Sebastian customers, as well as many new admirers of these fashion-right knits, will enjoy choosing from our outstanding selection of "off-the-rack" models or ordering their made-to-measure knits in a choice of 70 different colors and a wide range of attractive new styles.

Not Exactly as Illustrated

IMPACTS 'n IMPORTS

Centennial Square Off Douglas Street

10 a.m. to 5:30 p.m. Daily. Phone 388-7023


# YOUR HOROSCOPE

Forecast for Sunday, Oct. 17

By SYDNEY OMARR

**ARIES (March 21 — April 19):** Mystery is featured. Clandestine meeting adds spice. You find yourself receiving privileged information. Inquisitive persons urge you to break a vow. Adhere to principles. Those who want you to talk and talk do have ulterior motives.

**TAURUS (April 20 — May 20):** If you make peace at home, you will have peace. Some of your fondest hopes, wishes are close to fulfillment. But you need moral backing from those close to you. You find now that love is near and you can bask in it and be healed by it.

**GEMINI (May 21 — June 20):** Accent is on career, prestige, ambition and the need to know what is true, what is illusion. Pisces, Virgo persons figure promisently. You are asked to define terms. You are provided chance to elevate position.

**CANCER (June 21 — July 22):** You perceive form, outline of your own future. You gain valuable insights. Make the most of them! Means don't toss aside a special gift. Another Cancer — and a Capricorn — figure prominently. Check travel possibilities.

**LEO (July 23 — Aug. 22):** You are going to finish a project and find where you stand with those who profess to be indebted to you. Aries, Libra persons figure prominently. Accent is on employment, health, special contacts which affect your security.

**VIRGO (Aug. 23 — Sept. 22):** What occurs now is probably the result of a new understanding, agreement. Leo, Aquarius are involved. Take initiative in gaining understanding of legal documents. You may get static but you also earn respect. Know it and stand up for rights.

**LIBRA (Sept. 23 — Oct. 22):** One who shares your interests also has your best interests at heart. For your own good, co-operate. Refuse to permit pride to block progress. Aquarian, with far-out ideas, confides in you. Be receptive without making definite commitment.

**SCORPIO (Oct. 23 — Nov. 21):** Emphasis is on change, travel, variety, special relationship. Your curiosity is satisfied. You learn — and you may be flattered by what you discover. Saggitarius, Gemini persons could be involved. Be willing to expand horizons.

**SAGITTARIUS (Nov. 22 — Dec. 21):** All points are picked up now for practicality. Mean's it's time to test theories, to put them to work — to aim for truth and to recognize it. Accent is on home, building, property, costs, credits and debits. Authority figure is very much in picture.

**CARPRICORN (Dec. 22 — Jan. 19):** Messages, calls, sptcial communication from relative in transit — these are likely to be featured. Gemini, Virgo figure prominently. Be analytical. Find reasons — leave speculation to others. Avoid scattering of forces.

**AQUARIUS (Jan. 20 — Feb. 18):** Money and what it can buy — at what interest rates — that is what dominates. Collections, payments are highlighted. You obtain needed information, material. Taurus, Scorpio and Libra persons figure prominently.

**PISCES (Feb. 19 — March 20):** Your best qualities come to forefront. You get what you want and key is to be selective. Seek excellence. Refuse secondhand goods. Trust your own judgment and don't be afraid to make reasonable demands.

**IF TODAY IS YOUR BIRTHDAY** you have a gift of helping people with their problems, physical and emotional. You draw to you persons born under Aires and Libra. You have, in recent months, been somewhat restricted. But events now are transpiring to provide more spice to your life, including change, travel — and love.

Forecast for Monday, Oct. 28

**ARIES (March 21 - April 19):** You may find that one who promised money backing is backing out. You find where true friends are and you have reunion with one who previously gave you moral support. Question of taxes, insurance policy could loom large.

**TAURUS (April 20 - May 20):** You may be more concerned about partner, mate than about your own "ailments." You may find that you have been victim of rose-colored glasses. Now is time to see people as they are, not as they profess to be.

**GEMINI (May 21-June 20):** Emotional involvement is indicated. Nothing is halfway. If yu are looking for "lukewarm water, you will have to wait for another time. Friend is due for upset. You will be part of a process that is exciting, but not without pitfalls. Protect yourself in clinches!

**CANCER (June 21 - July 22):** Now you finish—and you also find ways of communicating ideas and getting display space for product. Aries, Libra persons could figure prominently. Domestic situation is shaken—but there will be ultimate benefits.

**LEO (July 23 - Aug. 22):** Stress, originality, independence—dance to your own tune. You may be dealing with another Leo—and an Aquarian. And that's enough for any mortal to handle! Accent is on learning process, writing, advertising and travel.

**VIRGO (Aug. 23 - Sept. 22):** You piece together missing links. Money is involved and some persons could resent your actions. Aquarius, Leo individuals play roles. Accent is on costs, interest rates, borrowing and loans. You have flash of insight which, if heeded, could lead you out of wilderness.

**LIBRA (Sept. 23 - Oct. 22):** Wait and see. Stall for time. There may be unknown legal ramifications. Confusion exists. If you don't know what to do, do nothing. Gemini, Sagittarius persons come into focus. One who claims to be an ally could overturn what was result of careful planning.

**SCORPIO (Oct. 23 - Nov. 21):** Study Libra message. Don't be in too much of a hurry. Deal may work out in your favor. Certain restrictions now are actually beneficial. Know it and refuse to brood. Waiting game is one you can win. Keep promise to one confined to home, hospital.

**SAGITTARIUS (Nov. 22 - Dec. 21):** Member of opposite sex makes you think—and helps you grow. There are obstacles to "special relationship." But it is better to face problems than to run away. Know it and respond accordingly. Change occurs which makes your lifestyle more exciting.

**CAPRICORN (Dec. 22-Jan. 19):** Home situation needs attention. Listen to older individual without surrendering your independence. Intelligent compromise should be considered. Taurus, Libra persons are in picture. Be diplomatic and you eventually get your way. Message will become increasingly clear!

**AQUARIUS (Jan. 20 - Feb. 18):** Your lifestyle may be criticized by those who are frustrated, envious. Obviously, consider the source. There is element of deception, deceit. Specifically, your job, home, prestige may be involved in merry-go-round situation that featured illusion combined with the real.

**PISCES (Feb. 19 - March 20):** Hold off on financial decisions. You have right to get money for your time and to receive money's worth. Older individual is your ally. Capricorn, Cancer persons could play significant roles. Pull in reins!

**IF TODAY IS YOUR BIRTHDAY** you are direct, dynamic, a natural "lover" although you will fight when you feel the cause is right. December will be an outstanding month. In 1975, you could change residence. If single, you marry. Leo, Aquarius persons play significant roles in your life. You are a creative, warm person—and you must learn not to put your trust in unworthy persons.


**busy bee**

10% OFF ALL DRY CLEANING

with this ad. Free pick-up, delivery

1019 COOK ST. 388-5058

2174 OAK BAY AVE. 598-2414



END OF SEASON

**SUNGLASS SALE**

SAVINGS 20-50% OFF

First Quality OPTHALMIC LENSES

Tone Ray, C-15, Photosun

PRESCRIPTION OPTICAL

- 1025 Douglas St.
- 1120 Yates St.
- 1105 Pandora
- 1175 Douglas 103 Commerce Mall
- 9775 4th Street Sidney
- 705 Goldstream Rd. Langford
- 1591 Trunk Rd., Duncan

## dear abby

# Man Of Honor?

DEAR ABBY: I never thought I'd be writing to you, but here I am. Will you please let doctors, nurses, aides and all hospital personnel know that when someone who works with them is hospitalized that person deserves the same consideration about visiting hours as anyone else in that hospital?

I was hospitalized with a serious injury two months ago, and during my stay at the hospital, even though there was a big sign on my door which read: "POSITIVELY NO VISITORS: DOCTOR'S ORDERS," I was pestered to death by co-workers who felt I needed a little cheering up.

Nurses, doctors, aides, and people from the hospital office came to see me. Most of them stayed for only ten minutes, but multiply that by 50 every day and you'll have some idea of how exhausted I was.

I finally had to leave the hospital to get some rest. I love my co-workers, but they almost killed me with kindness.

Please, Abby, put this in your column. I hope it goes up on hospital bulletin boards all over the country.—Florence Nightengale.

DEAR FLO: Here's your letter. I hope it works.

DEAR ABBY: About a week before our daughter and her steady graduated from high school, they told us that she was pregnant and they wanted to get married.

There was a long silence, then my husband said: "We've all made mistakes in our lives, but some of us never got caught. Now you two kids will have to excuse us for five minutes while we plan our daughter's wedding."

Then Dad led me into the bedroom handed me $25 and said: "Let's see if you're as smart about money now as you were 25 years ago."

Needless to say, time was short, so I went downtown the next morning and bought six yards of yellow cotton, two simple formal patterns, two yards of pink lace, two yards of ivory lace, and some pink and ivory ribbon — all for less than $10. (I had $15 left over for the flowers and reception. Boy, I had money to burn!)

My younger daughter (age 15) and I made the dresses. I baked the wedding cake and made punch. Only the very immediate families were invited to the wedding.

Our minister performed the ceremony in front of our fireplace, which was decorated with greenery from our garden and two white candles. The girls were beautiful in their simple dresses with their long black hair tied back with ribbons to match their dresses. The bride carried a single ivory carnation, and her sister, a pink carnation.

We made sure the fridge was well stocked, and Dad, Sister and I spent the weekend in a neighboring town with Dad's brother.

Dad says I'm still as smart about money as I was 25 years ago. — No Names Please.

DEAR NO: You're not only smart about money, you are wise about other things, too. And so is your husband.

CONFIDENTIAL TO JINNY: No need to feel phony. A good wife laughs at her husband's jokes — not because they're clever, but because SHE is.


Montague BRIDGMAN Ltd.

*China Crystal Gifts*

811 Government St 383-0821


## Door-Door Sellers' Minimum Wage Sought

VANCOUVER (CP) — door-to-door salesmen would be less reliant on dishonest sales techniques if they were paid properly, a provincial committee investigating prepaid consumer contracts has been told.

Rex Howland, a door-to-door salesman for 27 years, told the committee that salesmen should receive a minimum wage and basic benefits such as holiday pay, Canada Pension Plan and Unemployment Insurance rights.

"If a salesman was under less pressure himself to earn a commission, he would put less pressure on his customers," Howland said.

He said too many salesmen are forced to use gimmicks, even on people who obviously cannot afford the product.


*a feeling of fashion . . .*

*. . . in warm coats*

Feel warm, and feel fashionable, when winter weather comes to Victoria. Choose from a great selection of all types of coats: trench coats, raincoats, classic wools, some warmly lined.

**W&J WILSON** LIMITED

1221 Government Street (Opp. the Post Office) 383-7177

1210 Newport Ave. (Oak Bay) 592-2821

Empress Hotel (721 Government) 383-1919

City Parking Facilities Tickets Validated Here



the Bay

**CARPET CLEANING SAVE 10%**

Servicemaster world famous carpet cleaning offers 15 different methods of soil removal . . . one to match each type of carpet fibre and soil condition. Now is the time to give your carpet the cleaning it needs for lasting beauty while you can save 10%. For a complimentary estimate, dial 385-1311, local 239.

Offer applies only to work scheduled prior to October 31, 1974.

Remember, you can use your Bay Account Card for all expert cleaning of rugs, carpets, walls, floors and furniture by Servicemaster.

ServiceMASTER

Send your own personalized

**Christmas cards this year We'll do it for you now at Eaton's**

Put that extra personal touch into your Christmas greetings that makes them so special. It means thinking about Christmas right now—but we've got everything ready at Eaton's to make it easy. Pick from a fine collection of modern and traditional designs from the famous International Canadian Greeting Company. Even choose your own typeface from our catalogue. Imprinted prices include one line message or name. Additional line 1.00 each per 25 cards. Please allow 3 weeks for delivery.

8.50 to 24.75

*Cards and Wool, third floor*

EATON'S downtown

# ONE LAST LOOK FOR LOST PLANE

EDMONTON (CP) — The search for a helicopter, missing in the Grande Cache area of Alberta since Sept. 22 will be reopened, Marcel Lambert, MP for Edmonton West, said Friday.

It is the second time the search for the pilot and two passengers has been opened.

After discussions with the relatives and the owners of the helicopter, Alpine Helicopter of Calgary, Lambert said he was able to convince the federal government to reopen the search.

Lambert said one Canadian Forces helicopter and one Alpine helicopter will resume the search for one week or less depending on the weather.

"We realize that the hopes are slim, but there had to be a last ditch effort — a plea — to see if the men are alive," the Conservative MP said.

# Three Types of Witchdoctors Still Practice in Rhodesia

By ALAN S. HARMAN

SALISBURY, Rhodesia (CP) — Three types of witchdoctors still practice their ancient art here although the activities of one group have been banned.

It is the spellcasting witchdoctor who has been proscribed by law. The two others are the matswikiro, or rainmaker, and the nganga, who, if not actively encouraged, has semi-official recognition.

The nganga is as essential in African life today as he was before the coming of the European. His position in tribal society is that of a combination of parish priest, doctor and lawyer.

The stock in trade of the nganga is his herbs and medicines and his divining bones—the hakata. The throwing of bones is still an important part in the diagnosis of illness and the choice of medicine or herbs to be used in treating it.

The nganga usually collects his own herbs, although at times, when certain items are scarce, he will buy them from a fellow nganga or even from a layman. Rarely, though, does he use medicines which he has not prepared himself.

The bones are used to diagnose the illness whether it be spiritual, mental or physical. Sometimes—and this is highly illegal—they are used to "smell" out the person responsible for the illness, for many Africans still believe illness is caused by spirits and witchcraft.

There are usually 16 bones to a complete set and they are thrown in groups of four. The most important group consists of chirume, which signifies youth and young manhood; ngwenya, for manhood and strength; chitokwadzima, manhood, joy, or pleasure and kwami, for womanhood or maternity.

In witchcraft the ngwenya is also used to smell out wizards.

Three throws usually decide the outcome. Kwami, for instance is a good omen and should it appear upwards three times the patient will recover. If, however, ngwenya should be the only bone facing upwards at the first throw, the future is bleak. If it appears twice, death is said to be certain.

**REMEDIES EFFECTIVE**

The bones are usually made of the wood of the mutarara tree, the gardenia spatulifolia. The name mutarara means "the tree which keeps the evil spirits away" and it is often planted on graves for that purpose.

Despite the mumbo jumbo associated with the nganga's business, many of his herbal remedies are effective and there are complaints that civilization is slowly driving him out of business.

Many tribal groups consider the rainmaker to be a man of importance. Without his powers drought is considered a certainty.

If drought threatens, a special day is set aside for rainmaking ceremonies. Cattle are provided by the chief and large quantities of beer are brewed.

The spirits of departed chiefs are called upon to intercede with the rain spirits. If this fails—if the spirits of the chiefs are not strong enough—other means are tried.

Black animals are sacrificed to the spirit Suwure, who is said to possess great powers of rainmaking. If the sacrifices are acceptable, rain is sure to fall.

More than a century after the first missionaries arrived, rainmaking ceremonies are still carried out in the country districts and in some African townships adjoining the cities.

Many a rainmaker, now outwardly urbanized, is called back to his native village in times of drought to carry out the ceremonies.

The activities of the spellcasting witchdoctors have been banned almost since the establishment of the European here. The Witchcraft Suppression Act is one of the oldest pieces of legislation on the books.

Convictions are still recorded each year under the act although not as many as six or seven years ago when the numbers ranged from about 50 to more than 100.

# Customs Officer Meets All Kinds

NIGHTHAWK, Wash. (AP) —At this isolated and awesomely beautiful spot on the Canadian border, Warren Hood stands guard against tax cheats and smugglers.

Hood is the United States Customs Service man and only resident at the border-crossing point.

A visitor's first thought approaching the vehicle inspection station is that whoever has the job was transferred as some sort of bureaucratic punishment. But Hood said he asked for the posting four years ago because he wanted "to get away from the rat race" and the Sweet Grass, Mont., border crossing.

"I find this an interesting job," he said. "There are no two days alike because the people are different. I enjoy talking to them. Some people come through here and answer with a 'yes' and a 'no' and a 'yes.' But the next guy tells you where he has been, how many fish he has caught and what he thinks of Canada. That, to me, is interesting."

The station is open 9 a.m. to 5 p.m. daily. A Canadian customs officer, working out of his inspection station across the road, checks cars entering Canada while Hood checks those entering the United States.

At the end of the working day they close and padlock the gate across the road, forcing traffic to detour back around through Oroville, Wash., and Osoyoos, B.C.

The Canadian guard drives to his home in Osoyoos like any other commuter, leaving Hood alone on the high prairie in the shadow of nearby mountains.

Hood lives just a few feet away in a single-storey frame house that he rents from the U.S. government, unfurnished, for $110 a month.

"Not everyone would want this job, nor is this a job for everyone," Hood said. "A lot of people couldn't stand this isolation. I enjoy it. It's quiet. It's peaceful out here. You enjoy the fresh air: you can hear the birds sing and see an occasional coyote."

**TRAFFIC LIGHT**

Hood, 53, is a trim, slightly built U.S. Air Force veteran who could pass for someone 10 years younger.

On a typical summer week day, Hood said, 20 to 25 cars will pass through his border station. A holiday weekend has brought as many as 68 and there have been two or three snowy winter days in four years when no one has driven through.

The light traffic flow would be even lighter, Hood said, if everybody knew where they were going.

A good percentage of the people think they're headed for Oroville and accidentally get sidetracked through Nighthawk.

As he talked, a family of tourists from Louisiana travelling in a motor home drove up. The driver asked Hood where he had missed the turn to Oroville.

Hood said that while he enjoys talking to the people, the vehicle inspections themselves are overwhelmingly routine. Occasionally he finds someone with marijuana but has never found any hard narcotics.

**CHECKS MOST CARS**

Two young men dressed in grubby clothes drove up in a station wagon. Hood went through their car more thoroughly than the Louisiana family's vehicle. The youths would be Hood's last customers of the day and he had nothing but time.

He found no unauthorized belongings.

"You make an assessment about each car that comes through," Hood said. "I look for a quick picture based on the occupant, the vehicle and the contents and proceed from there."

He said he just asks questions of about 30 per cent of those who pass through.

Hood works 11 straight days and is then off for three. He usually goes to his vacation home near Spokane and the customs service sends a relief officer from Oroville.

Hood wears a pistol but said he has only had to use it to shoot rattlesnakes.


DR. DAVID LOGAN, M.D.
is pleased to announce the opening of his
GENERAL MEDICAL PRACTICE
at
1958 Fort St. on Fri., Nov. 1
Tel.: 598-4553
or medical exchange 388-6221

Wednesday, Oct. 30
11 a.m. - 4 p.m.
Hadassah
BAZAAR
Fellowship Hall
932 Balmoral Street

Nature's Pantry
1117 Blanshard Street
Victoria, B.C. 384-6024
Better Health The Natural Way
TERRIFIC VALUES for HALLOWEEN TREATS
POPCORN, lb. 25¢
Roasted-in-shell PEANUTS, lb. 58¢
Spanish Salted PEANUTS, lb. 67¢
"HOVENA" SWEETS Bag 38¢
"In-Store Specials a Habit with Us"
LUNCH BAR — OPEN 11 a.m.-3 p.m.
STORE HOURS: Monday through Thursday, 9:30 - 5:30
Friday, 9:30 - 4:45. Closed Saturday and Sunday

DIAL A THOUGHT
592-4332

Since 1912
A TRADITION OF COURTESY, KINDNESS AND SERVICE
Now, a large family of six Funeral Chapels: Victoria, Sidney, Colwood, Duncan, Ladysmith and Nanaimo; Sands is completely family owned, independent, a local service designed to fill the needs of our people.
All our chapels have been completely modernized and refurnished. You are welcome to come in and see the reverent surroundings.
SIX FUNERAL CHAPELS
SANDS MEMORIAL CHAPEL OF CHIMES
Victoria, B.C. Phone 388-5155
SANDS CHAPEL OF ROSES
Sidney, B.C. Phone 656-2932
SANDS CHAPEL OF HEATHER
Colwood, B.C. Phone 478-3821
HIRST FUNERAL CHAPEL (Sands)
Formerly Hirst Funeral Chapel Ltd.
Duncan, B.C. Phone 746-5212
LADYSMITH FUNERAL CHAPEL (Sands)
Ladysmith, B.C. Phone 245-2331
WESTWOOD "CHAPEL OF FLOWERS" (Sands)
Nanaimo, B.C. Phone 753-2032
Sands
MORTUARY LIMITED

THE GOSPEL STRINGS
of Abbotsford, B.C.
will be appearing in Victoria at the
—First Church of the NAZARENE
2571 Quadra St. 382-6524
(Colwood Group coming in)
on SUN., OCT. 27 at 10:30 A.M.
-and also at
—ESQUIMALT NAZARENE
886 Craigflower 383-7480 at 7:00 p.m.
GOSPEL NASHVILLE SOUND with a PERSONAL WITNESS

EAR PIERCING
Included with 24-Carat Gold Plated
EARRINGS, Only $15
We feature Mahdeen professional ear piercing system.
9-5 Daily
9-3 Sat.
Eve. Appts.
milady's 1006 Blanshard 385-3389

RADHA SOAMI SATSANG, BEAS CANADA
Announces a talk on God realization through the practice of "Surat Shabd Yoga" Sunday, Oct. 27, 2:00 p.m.
112 Cornett Building UVIC
This month's talk "Master's Grace."
Everyone Welcome

Presented by World Literature Crusade in cooperation with local churches
TV WORLD EVANGELISM SPECIAL
Oswald J. Smith
Billy Graham
Tedd Smith
Jack McAlister, WLC President
Cameron Wilson
RADIO Sat., 11:30 a.m. KARI 550kc Listen every week!
Channel 12 5 Hrs. KVOS-TV
Sat., Oct. 26 5 p.m. to 10 p.m.

"Wanna know something really great?"
NU WAY cleans FAKE FURS
so they look like new again!
Yes, that's right! Fake furs get the same treatment as genuine furs with our fur cleaning process which is completely safe, cleans through and through, even the lining! Valclene, a low temperature solvent, is used for cleaning easily damaged synthetic furs. Color is restored and texture becomes like new again. Your fake fur will look bright and glossy . . . just like the "real thing".
Why not bring your fake fur to us and have it Valclened now . . . . winter is just a hint away!
FULL LENGTH . . . . . 9.50
SHORTIE . . . . . 7.50
IF WE CAN'T CLEAN IT NOBODY CAN!
Winner of 4 International Awards
Nu-Way Cleaners Ltd.
FOR PICK UP AND DELIVERY SERVICE PHONE 382-4266
420 William Street, 1590 Cedar Hill Cross Rd.

FREE EAR PIERCING
by Registered Nurse, with purchase of a pair of 24 Karat Gold Earrings.
Call
MEDOX
388-4642

WE'VE MOVED!
the Whitewood Shoppe
Ready-to-Finish Furniture
has
Victoria's Largest Selection
OF UNFINISHED FURNITURE!
• Rockers • Roll-Top Desks • Students' Desks
• Tables • Chairs • Stools • Cabinets
• Children's Furniture • Gun Cabinets • and Things
JUST ARRIVED
Our Christmas Order of Rocking Chairs has arrived early — 10 styles from which to choose.
Come in and see our selection today.
THE WHITEWOOD SHOPPE
IS NOW LOCATED AT
2025 QUADRA STREET 386-9511
ACROSS FROM THE VICTORIA CURLING RINK
ALSO OPEN SUNDAYS, 10 a.m.-5 p.m.

## PERSPECTIVES AND PREJUDICES

# Bogus Humility Should Be Avoided

By REV. J. A. DAVIDSON

Humility has become a rather ambiguous virtue among us. When a person seems notably humble we suspect that he or she may be trying to hide something; we wonder what he or she is really up to. And when we are not suspicious of humility we tend to dismiss it as something soft and doormattish, as something not quite wholesome and normal.

There is the man who ostentatiously exudes modesty like cheap perfume as he belittles his achievements. But he smiles becomingly when anyone mentions them. (Oliver Hereford defined modesty as "the gentle art of enhancing your charm by pretending not to be aware of it.")

There is the sly woman who goes through life being "poor little me" — the crushed-daisy type who uses her apparent helplessness and meekness, her subtly aggressive humility, for getting her own way.

Then there is the person — Dicken's Uriah Heep is the classic instance — who wears a camouflage of humility over his ruthless desire to rule any roost on which he may find himself.

Self-depreciation is often simply a subtle form of self-assertion and self-aggrandizement. This common ploy was demonstrated by the man who, when asked by a psychiatrist if he had day-dreams of self-importance, replied, "Oh, no! I think less of myself than I really am."

In Christianity humility is considered a major virtue. St. Augustine said, "Well nigh the whole substance of Christian discipline is humility.' But we Christians often put humility in a false perspective. A kep New Testament passage on humility is in the second chapter of Paul's Letter to the Philippians, in which Paul explicates the fundamental humility of Jesus. "Do nothing from selfishness," Paul tells his fellow Christians, "but in humility count others better than yourselves. Let each of you look not only to his own interests, but also to the interests of others." Then Paul demonstrates that humility is not in the ostentatious putting-down of the self, not in cringing timidity and docility, but in outgoing, aggressive compassionate services of the needs and sufferings of others. Humility is not in grovelling before other persons but in living them, in serving their real good.

You are not humble when you are concerned about whether or not you appear to be humble: that kind of thing is, in the final analysis, simply a subtle form of arogance. It is a bogus humility that says, "How very good of me to be so humble."

Humility is not in self-concern but in self-forgetfulness. None of us, of course, can come even close to a consistent self-forgetfulness — but we can take steps in that direction through compassionate concern for others. Humility exists to the degree that a person can forget self and direct his or her energies in service of the needs and sufferings of others. Love without authentic humility is merely self-love. And love of self which is not counterbalanced by active love for others — concern for others, courtesy toward others, compassionate care for the needs of others — is essentially arrogance.

# Camels Relieve Famine

By ALEXANDER KIRBY

OUAGADOUGOU, Niger (Reuter) — Camels, the beasts of burden of biblical times, are carrying vital food supplies to starving outposts in Niger, one of the West African nations suffering from seven years of relentless drought.

The use of the camel was decided by the United Nations Food and Agricultural Organization's Office for the Sahelian Relief Operation OSRO because the beasts are best suited to withstand the conditions imposed by limitless sand and sun.

OSRO's logistics team decided that camels were the best way to get supplies to the remote regions of the Shel belt of West Africa, menaced by the relentless southward march of the Sahara and the years of drought.

They are not regarded by OSRO as an alternative to trucks but as a supplement, to penetrate the kind of terrain where no wheeled vehicle can go.

The OSRO camel supply corps in Niger numbers between 2,000 and 3,000. The estimated cost of the operation to the organization is estimated at between $30,000 and $50,000.

**CAMELS MOBILIZED**

OSRO quickly won the backing of the Niger government. The minister of rural economy broadcast in four languages on Niger Radio, appealing to all camel owners to spare their camels for relief work. He followed up with a directive to all regional officials to mobilize camel owners.

The owners are paid about $1.50 a day for each beast and the government provides two armed guards for every 50 camels.

Apart from the 5,000 tons the camels are estimated to have moved in the last few weeks, they will be used to distribute another 1,500 tons of relief supplies driven south by trucks from Algeria.

The trucks drive as far into Niger as the terrain will let them, then hand over the supplies to the camel convoys for the last and hardest part of the journey.

## CITY AND DISTRICT CHURCHES

**LUTHERAN**

GRACE LUTHERAN CHURCH
1273 Fort St. 383-5256
Lutheran Church in America
(Across from Central Junior High)
9 a.m.—Worship Service
10 a.m.—Sunday School
11 a.m.—Worship with Holy Communion
Minister: Rev. Ronald Nelson
"Come, let us worship the Lord!"

LUTHERAN CHURCH OF THE CROSS
Cedar Hill and Cedar Hill Crossroad
Alfred J. C. Johnson, Pastor, 477-3851
10:00 a.m.—Divine Worship Service
11:00 a.m.—Sunday School and Bible Class
The Church Where Families Worship Together.
Evangelical Lutheran Church of Canada (E.L.C.C.—formerly A.L.C.)
Visitors Welcome

HOPE LUTHERAN CHURCH
MISSOURI SYNOD
1924 Carrick Street off Foul Bay
The Rev. L. M. Carlson, Pastor, 592-2308
Sunday School and Bible Class, 9:45 a.m.
Worship Service, 11:00 a.m.
A Church of "The Lutheran Hour" and "This Is the Life"

GOOD SHEPHERD LUTHERAN CHURCH
2815 Cedar Hill Road
Rev. Fred Knebel, Pastor
10 a.m.—English Service
11 a.m.—German Service
11 a.m.—Sunday School

**SPIRITUALIST**

OPEN DOOR SPIRITUALIST CHURCH
1600 Cook St.
Sunday 7 p.m.—Rev. G. Corrigan
Wed. 8 p.m.—L. G. Dukes, Greater World Diploma Holder, England. Healing.
Welcome to the Friendly Church.

**SOCIETY OF FRIENDS**

SOCIETY OF FRIENDS (Quakers)
MEETING FOR WORSHIP
SUNDAY, 11 A.M.
VISITORS WELCOME
1831 FERN STREET

**EVANGELICAL FREE CHURCH**

PARKDALE EVAN. FREE CHURCH
1095 Tolmie Ave. 382-7513
SUNDAY
Sunday School—9:45 a.m.
Morning Worship—11:00 a.m.
Evening Worship 7 p.m.
Pastor, Carl Klassen
479-4431 384-3646

**UNITARIAN**

UNITARIAN CHURCH OF VICTORIA
106 Superior Street
10:30 a.m.—Panel on Day Care
7:30 p.m.—Fireside Hour
EVERYONE WELCOME

**GOSPEL HALLS**

OAKLANDS CHAPEL
Fernwood and Cedar Hill Road
Sunday
9:30 a.m.—Breaking of Bread
11:15 a.m.—Family Bible Hour
7 p.m.—Evening Service
Speaker at both meetings Mr. Harold Summers of Vancouver
Thurs. 8:00 p.m.—Prayer and Bible Study
For Information and Counselling Monday through Friday
Office Hours: 10-12 a.m. — 385-5843

VICTORIA GOSPEL CHAPEL
935 Pandora Ave.
Sunday, Oct. 27th
9:30 a.m.—The Lord's Supper
11:15 a.m.
Sunday School, Bible Class and Family Bible Hour
7:00 p.m.
Gospel Service
Speaker at Both Services: Mr. A. H. Olton, Vancouver
Wednesday, 7:30 p.m.—Prayer and Bible Study

**PSYCHIC SCIENCE**

VICTORIA CENTRE OF PSYCHIC SCIENCE
819 Fort Street
Sundays, 11 a.m.
Worship and Social Fellowship
Clairvoyance at every service.
Sunday School—4 to 12 years.
Mondays, between 7 and 9 p.m.—Contact Healing
Social and information period.
Every 1st and 3rd Wednesday monthly
Tea and Psychic Readings—1:30-3:15 p.m.


Saanich Community Church
(Mennonite Brethren)
3220 Cedar Hill Road
10 a.m. — Family Worship
Experience, Love and Fellowship
Pastor: G. L. Braun

BAHA'I
385-8131

TRINITY
PRESBYTERIAN CHURCH
2964 TILLICUM
at Gorge Plaza
Minister, Rev. G. D. Smith, M.A.
THE UNCHANGING CHRIST
Rev. G. D. Smith, MA

FIRST BAPTIST CHURCH
932 Balmoral
11 A.M. WORSHIP SERVICE
GENUINE WORSHIP
Sunday School: 11 a.m.
Minister:
Rev. John A. Watson
Organist and Choir Director:
Mr. John Tunstall

KNOX
PRESBYTERIAN CHURCH
2964 Richmond Avenue
11:00—"ONE CHURCH"
Mr. Jack Webster
Knox Victoria
Church School—11—All Depts.
Rev. A. M. Beaton, B.A.
Minister

St. Andrew's Presbyterian Church
Downtown — Douglas St. at Broughton
The Rev. Bruce J. Molloy, M.A., B.D., M.Th.
The Rev. Andrew J. Mowatt, C.D., B.A., B.D., D.D.
9:45 a.m.—Bible Study; 10 a.m.—Youth Groups
3 p.m.—Membership Class
11 a.m.—"A NEW THING SPRINGS FORTH!"
(Church School, All Classes)
7 p.m.—"THE FISH-EYE LENS"
Sat., Nov. 2, 1 p.m.—Annual Bazaar—Kirk Hall

CENTRAL BAPTIST
CHURCH
833 PANDORA AVENUE
Pastor — Rev. Robert D. Holmes, B.Th.
Assistant to Pastor—Cecil V. Eno
Associate in Christian Education — Miss Verne Scott
8:45 A.M. and 11:00 A.M.
Morning Worship Services
"THE INGREDIENTS OF PROPER PRAISE"
(Studies in Leviticus)
9:45 a.m.
FAMILY BIBLE SCHOOL
(Change Clocks Back to Standard Time)
7 p.m.
"THE FULL POCKET AND THE BLIND EYE"
"We preach Christ crucified, crowned and coming again"

Emmanuel Baptist Church
2121 CEDAR HILL CROSSROAD Tel 592-2418
Pastor: Norman K. Archer, B.D., A.L.B.C.
Lay Minister: Karl Janzen
Youth Minister: Norman Barton, M.A.
Minister of Media: Frank Martens
9:30 a.m. Family Service
11:00 a.m. Morning Worship
GROWING TO MATURITY (7)
"HOW TO BE A SUCCESS!"
Pastor Archer preaching at both services.
6:15 p.m. Vesper Service
7:00 p.m. Evening Worship
Outstanding Christian Leader from behind the Iron Curtain
HARALAN POPOV
"13 Years in Communist Prisons!"
8:30 p.m.—INTER-CHURCH RALLY
Guest Speaker:
HARALAN POPOV

Pentecostal Assemblies of Canada
PENTECOSTAL CHURCH
COLWOOD COMMUNITY CHILDREN'S HALL
2219 SOOKE ROAD
JOIN US 9:45 — Sunday School for All Ages
11:00 a.m. — MORNING SERVICE
Pastor Don McMillan welcomes you — 478-5293

North Douglas Pentecostal Tabernacle
Douglas at Canterbury
Pastor: Rev. Harold Pendray
9:45 a.m.—Sunday School
11:00 a.m.—"The Glory of Christ"
7:15 p.m.—"CAUGHT BY THE SPIRIT"
EVERYBODY WELCOME

Glad Tidings
God's Word as it is— For Men as They Are.
PENTECOSTAL CHURCH 942 NORTH PARK ST.
CHRISTIAN EDUCATION HOUR
★ 50 Classes for All Ages
★ 5 Adult Classes
9:45 a.m.
SPECIAL MEETINGS
with
Rev. David L. Grant
Missionary-Evangelist
Sunday 11 a.m. and 7 p.m.
Monday, Tuesday, Wednesday
8:00 p.m.
YOU are CORDIALLY invited
PERSPECTIVE—Friday Channel 10 at 10
Pastors: Paul Hawkes, Colin R. Wellard, Bill Hale

CHRISTIAN REFORMED
Agnes and Glanford
WORSHIP SERVICES
at 10:30 a.m. and 7:00 p.m.
Minister: Rev. P. W. DeBruyne

THE SALVATION ARMY
Citadel Corps—757 Pandora Avenue
Corps Officers—
Major and Mrs. Ivan McNeilly
9:45 a.m.—Sunday School
11:00 a.m.
Holiness Meeting
7:00 p.m.
Evangelistic Meeting
A warm welcome awaits you at the Army

REFORMED EPISCOPAL CHURCH OF OUR LORD
Victoria's Historic Church
Corner Humboldt and Blanshard
Rector:
Rt. Rev. Gordon Stacey, D.D.
Morning Service 11 a.m.
Everyone Welcome
100th ANNIVERSARY
Nov. 3rd., 1974
Special Centennial Service
4 p.m. Nov. 3rd
Renovation Fund Donations
Box 751, Victoria

NAZARENE
2371 Quadra Street
Rev. Eugene Culbertson
Pastor
Sunday Services:
Sunday School—9:45 a.m.
Morning Worship—10:30 a.m.
Evening Worship—6:00 p.m.

CHRISTADELPHIAN
1396 McKenzie Ave.
Sunday School—9:30 a.m.
11:00 a.m.
Breaking of Bread
Lecture D.V.
7:30 p.m.
THE LORD'S PRAYER
M. Shrimpton

CHRISTIAN SCIENCE
FIRST CHURCH OF CHRIST, SCIENTIST
A Branch of The Mother Church, The First Church of Christ, Scientist, in Boston, Massachusetts.
Chamber St. at Pandora Ave.
Nursery and Elevator Available
SUNDAY SERVICES:
9:30 and 11:00 a.m.
Subject:
"PROBATION AFTER DEATH"
Sunday School: 9:30 and 11:00 a.m
Testimony Meeting Wed., 8:00 p.m.
Free Public Reading Room
Open Daily — 1210 Broad St.
All Are Welcome
Listen Regularly to
"THE TRUTH THAT HEALS"
Sundays at 8:45 a.m.
CFMS, 98.5 mgs Chan. 12 Cablevision

WORLDWIDE CHURCH OF GOD
Affiliated with Ambassador College and Garner Ted Armstrong
SERVICES SATURDAY, 10:30 A.M.
2750 QUADRA STREET, VICTORIA, B.C.
Minister: Mr. G. Patrickson — Phone 477-4065
Listen to World Tomorrow, Broadcast 10:30 Nightly, CJVI

THE BRITISH-ISRAEL WORLD FEDERATION
Canada Victoria Branch
PUBLIC MEETING
Sunday Afternoon, Oct. 27
in the Dominion Hotel at 3 p.m.
Speaker: Mr. E. W. Abraham
Subject: "A CURE FOR INFLATION"
Radio Broadcasts every Sunday 10 a.m. and 10:15 a.m. on K.A.R.I. (550)

VICTORIA ALLIANCE CHURCH
1792 Townley Street — Telephone 592-1821
PASTOR: REV. H. G. CLARK
9:45 a.m.—Sunday School Hour. A class for every age
11:00 A.M. WORSHIP HOUR
7:00 P.M. REV. R. McINTYRE
District Superintendent
"Holding Forth the Word of Life"

NO Generation GAP
at
JAMES BAY UNITED
2 Services Sunday, 9:30 a.m. and 7:30 p.m.
Family Service and Study Groups for all Ages.
REG. CARBOL MINISTERING
Youth Music and Inspiration at every service.

TRINITY CHRISTIAN CENTRE
Just Off Craigflower
Raynor and Fullerton
The Difference Is Worth the Distance
11 a.m. and 7 p.m.
Pastor Harald Bredesen in a series
"DISCIPLINING YOUR SOUL"

10:30 a.m. and 7:00 p.m.
REV. ROSS FOX
enthusiastic, vibrant ministry from Courtenay, B.C.
Queens avenue Apostolic church

WORD of LIFE
Bible Rally at
LAMBRICK PARK CHURCH
1780 Feltham Rd.
Sat., Oct. 26 at 7:30 p.m.
Speaker: REV. NORMAN ARCHER
Subject: THE DEITY OF CHRIST
A Note: Missionary Conference Nov. 1 - 3
with Bill and Dora Deans from Africa

VICTORIA TRUTH CENTRE
SCIENCE OF THOUGHT
Dr. E. M. Smiley, Minister
11:00 a.m.—"THE THREE TRUTHS"
7:30 p.m.—Rev. Lois McLean—"LIGHT IS LIFE"
11:00 a.m.—Children's Church of the Golden Key and Young People's Society. All children are invited to attend this Church where children are invited to turn to God and receive their answers to life's questions.
1201 Fort St. EVERYONE WELCOME

WILKINSON ROAD UNITED
4280 Wilkinson Road
ANNIVERSARY SERVICE
11:15 a.m. Preacher
REV. PETER ISLES
of St. Christopher's Anglican
Minister Rev. G. G. Smith
477-6330

A Warm Welcome Awaits You at
GORDON HEAD UNITED
Tyndall and San Juan St.
11:00 a.m.
Rev. Dr. Wee Chong Tan
Members of St. Dunstans Anglican Church will attend
Rev. Franck Patterson
477-6505

FIRST UNITED CHURCH
Quadra at Balmoral
Rev. Hugh M. Hunter
Rev. Dr. J. Scott Leith
Mr. Lawrence E. Moon
Morning Worship
11:00 a.m.
"LEARNING ABOUT LIVING"
(a series on Christ's Parables)
(1) "THE TEACHER'S TECHNIQUE"
Rev. Hugh M. Hunter
Church School students attend first part of service and then proceed to classes.
Music Director: R. Dale McIntosh, A.R.C.T. M. Ed., M. Music
Organist: Corinne Du Val, L.R.A.M., A.R.C.M.

METROPOLITAN UNITED CHURCH
Pandora at Quadra Street
Ministers:
Rev. A. E. King, B.A., D.D.
Rev. E. L. Butler, B.A., S.T.M.
Rev. A. Calder, B.A.
11:00 a.m.
DR. A. E. KING
7:30 p.m.
Rev. John Nellis
Pilot of George Pringle plane for North Vancouver Island Ecumenical Mission
10:30 a.m.
CHURCH SCHOOL
OPEN HOUSE
12:15 p.m.
FAMILY LUNCHEON

CENTENNIAL UNITED CHURCH
Gorge Road at David Street
(Opp. Colony Motor Inn)
Minister—Rev. John Travis
89th Church Anniversary
11:00 a.m.
Guest Speaker:
Dr. Trevor Thompson, MD
Victoria Physician
"FELLOWSHIP IN THE HOUSE OF GOD"
Baptisms
Guest Soloist: Mr. Don Twine
Organist—Ian R. Westmacott, A.R.T.C.

ST. AIDAN'S UNITED CHURCH
Richmond at Cedar Hill X Road
Ministers:
Rev. J. Rae Allan
Rev. Clare Holmes
Music Director: Vera Barclay
Organist: Henry Pluym
MORNING WORSHIP
9:30 a.m. Guest,
Rev. John Mellis
11:00 a.m. Rev. Rae Allan
Nursery Provided
Sunday School Both Times

Oak Bay United
Mitchell and Granite
Minister: Rev. W. Van Druten
Organist—R. Kroeger
Youth Director—Ron Fuller
9:30—Church School
A Means of Grace
"WORSHIP"
Kindergarten and Nursery

FAIRFIELD UNITED CHURCH
Corner of Moss and Fairfield Road
Ministers:
Rev. H. W. Kerley, B.A., B.D., Ph.D.
Organist Ian Beadle, Mus. D.
9:45 a.m.—Sunday School
CHURCH ANNIVERSARY
11 a.m.
Dr. Willard Ireland
Nursery and Kindergarten

belmont avenue united church
Rev. Wm. B. TAYLOR
where

2023 Belmont at Pembroke
Tel 386-2624 or 382-9528

CORDOVA BAY UNITED
5166 Cordova Bay Road
9:45 a.m.
Rev. Dr. Wee Chong Tan
A combined service with St. Dunstans Anglican Church
Rev. Franck Patterson
477-6505

James Bay United
Corner Michigan and Menzies
9:30 a.m.
Sunday School and Family Service
11:00 a.m.
Morning Service
(Child Care)
Rev. R. H. Dobson

christ church cathedral
Quadra at Courtney
2 Blocks up from Douglas
8:00 a.m. Holy Eucharist
9:15 a.m. Church School
9:30 a.m. Family Eucharist
Instruction:
The Rev. Andrew Gates
11:00 a.m. Mattins
Sermon:
The Rev. Andrew Gates
5:15 p.m. Family Eucharist
Sermon:
The Rev. Andrew Gates
7:30 p.m. Evensong
Sermon:
The Rev. Andrew Gates
WEEKDAYS
Mattins 9:00 a.m.
Evensong 5:15 p.m.
Holy Eucharist:
Monday 12:15 noon
Tuesday 11:00 a.m.
Wednesday 11:00 a.m.
Thursday 7:30 a.m.
Friday (All Saints)
11:00 a.m., 12:15 noon, 6:15 p.m. (with confirmation)
Saturday (All Souls)
7:30 a.m., 11:00 a.m. and 12:15 noon.

ST. JOHN'S
QUADRA AT MASON
8:00 a.m. Holy Communion
9:30 a.m. Family Eucharist
(Nursery Facilities)
Address:
Canon Grahame Baker
11:00 a.m. Matins
Sermon:
The Most Rev. J. A. Watton
Archbishop of Ontario
7:30 p.m. Choral Evensong
Sung by the Cantable Singers under the direction of Madeline Groos
Thursday 10:30 a.m.
Holy Communion and Ministry of Divine Healing

ST. MARY'S
ELGIN ROAD
The Parish Church of Oak Bay
The Ven. Hywel J. Jones, L.Th., Rector
8:30 a.m.—Holy Communion
9:30 a.m.—Family Eucharist
11:00 a.m. Mattins
Preacher: The Most Reverend James A. Watton
4:00 p.m.—Holy Communion
Sunday School
11:00 a.m. All Depts.
Nursery Facilities
Thursday
10:30 a.m.—Holy Communion

ST. MATTHIAS'
Richmond at Richardson
Rector
Rev. W. E. Greenhalgh L.Th
Assistant
Rev. David Fuller B.Sc., M.Th.
8 a.m.—Holy Communion
10:30 a.m.—Mattins and Holy Baptism
The dedication of the Eric Edwards Memorial Window
Preacher: Canon J. Rogers
4 p.m.—Evensong
7:30 p.m.—Eucharist and Ministry of Healing

ST. LUKE'S
(Corner Cedar Hill and Cedar Hill X Rds 1)
Rector:
The Venerable C. E. F. Wolff
Organist: Dr. Ian L. Bradley
8:00 a.m.—Holy Communion
11:00 a.m.—The Church Sunday School
11:00 a.m.—MORNING PRAYER
Preacher: The Rector
7:30 p.m.—Evensong
Preacher: The Most Reverend G. A. C. Watton
Archbishop of Moosonee and Metropolitan of Ontario.

St. Philip's Church
Neil Street and Eastdowne Road
Rector—Rev. D. Neil Robinson
8:00 A.M. Holy Communion
9:30 A.M. Family Eucharist
11:00 a.m.—Morning Prayer
7:30 P.M. All in a Family
Wed. 7:30 P.M. Holy Communion

ST. ALBAN'S
Ryan and Belmont
8:00 a.m.—Holy Communion
11:00 a.m. Holy Communion
Sunday School
7:30 p.m.—Evensong
Wednesday
9:30 a.m.—Holy Communion
The Rev. F. W. Hayes

Church of St. George the Martyr
Cadboro Bay Road and Maynard Street
Canon Charles Bishop, Rector
8:00 a.m.—Holy Communion
9:30 a.m. Holy Communion with study of the Gospel for all ages.
Archbishop Watton preaching
11:00 a.m. Morning Prayer

ST. BARNABAS'
Belmont and Begbie
7:45—Mattins, Holy Communion
9:30—Eucharist
10:30—Sung Mass, Sermon
7:30 p.m.—Solemn Evensong
HOLY COMMUNION DAILY
Rector: Canon B. T. Page, M.A.
384-2978

Parish of All Saints and St. Columba
View Royal
ST. COLUMBA
8:00 a.m.—Holy Communion
7:30 p.m.—Evening Prayer
ALL SAINTS
10:00 a.m.—Choral Communion
Rev. C. E. Lonsdale

ST. DUNSTANS
Tyndall and San Juan St.
8:00 a.m., Holy Communion
9:30 a.m., Family Eucharist
Rev. W. J. Lunny, 477-1422

CADBORO BAY UNITED
2625 ARBUTUS ROAD
Dr. R. A. McLaren
Formerly of Naramata
10:00 a.m.
"Whatever Became of Sin?"
Sunday School
Nursery Service Provided

GARDEN CITY UNITED
4054 Carey Road
10 a.m. Rev. Peter Isles
of St. Christopher's Anglican Church
10 a.m.—Church School
Rev. Geoffrey Smith
477-6330

# SYMPHONY GOES UP-ISLAND

Victoria Symphony Orchestra will be in Campbell River Sunday, performing under the auspices of the Campbell River Concert Society.

The feature work in a predominantly Beethoven program will be the Triple Concerto with Robin Wood, Harry Cawood and James Hunter — Trio Victoria — as the star performers.

This is the second out-of-town concert of the new season. The first, featuring Walter Prossnitz in a Liszt Piano Concerto, took place a week ago in Duncan.

Three more concerts will be given in Duncan, on Nov. 15 with principal trumpet Boyde Hood as soloist; Jan. 24 with pianist Robin Wood, violinist Matsuka Ushioda and cellist Lawrence Lesser, and Feb. 21 with Victoria pianist Kwok Mai Ling.

Other concerts are being planned for Nanaimo, Port Alberni and again, Campbell River.

Symphony in the schools gets under way Thursday with two afternoon concerts, one at Spectrum Senior Secondary and one at Colquitz Junior.

This follows last season's highly successful music appreciation program which Victoria Symphony promoted for school children of all ages.

If sufficient funds are made available there are plans for four additional in-school concerts in other areas.

Laszlo Gati and the Symphony will also again play the popular programs for elementary students at the Royal Theatre, Saturday mornings of Nov. 2, 30, Jan. 11 and Feb. 8.

## Denis Brott Next

The brilliant young Canadian cellist, Denis Brott, member of a distinguished Canadian musical family, is Victoria Symphony Orchestra's next guest artist.

Under Laszlo Gati's baton he will play with the orchestra Nov. 3 and 4, the original version of Tchaikowsky's Rococo Variations and also Pezzo Cappriccioso. Also on the program will be Mendelssohn's Midsummer Night Dream Overture and the Brahms Symphony No. 3.

Some single event tickets are available for this concert at the symphony box office, 748 Johnson Street.

## New Envoy On Job

SAIGON (AFP) — Godfrey Lewis, new Canadian ambassador to South Vietnam, presented his credentials Friday to President Nguyen Van Thieu. He takes over from George Riddell who became Canada's first ambassador to Saigon a year ago.

*Hilary Wallis, left and sister Jennifer*

# Young Violin 'Vets'

Two young sisters who have winning ways with a violin are Hilary and Jennifer Wallis, daughters of Dr. and Mrs. Gordon Wallis, Spring Road.

Hilary, recently turned 11, is a veteran of eight years study on the instrument, having begun lessons at the age of three. Jennifer also began at three and this summer reached the ripe age of eight

Following recent music examinations, Hilary has emerged as a double scholarship winner, having been awarded a Frederick Harris Scholarship by the Royal Conservatory of Music, Toronto, for her Grade VI performance of receiving the first class honors mark of 85 out of a possible 100.

As the result of an examination in which she received eight out of a possible 10 points, Hilary has been granted a Victoria Conservatory of Music scholarship as well.

Jennifer, who passed her Royal Conservatory of Music Grade I exam with first class hoors (84 marks) has also received a Victoria Conservatory scholarship.

Both girls began tuition in the Suzuki Violin classes taught by Frona Colquhoun and are still her students. Hilary has been playing in the Victoria Conservatory junior orchestra since age nine and is its present concert mistress.

She also plays recorder and clarinet and is at present learning the piano and oboe.

Jennifer is studying piano and enjoys playing chamber music. She performed the Vivaldi A minor violin concerto in public when she was six years old and has won duet classes in the Victoria Music Festival with her sister.

## Organ Dedicated

Dedication of the rebuilt organ at St .Andrew's Presbyterian Church on Douglas Street will take place at 8 p.m. Monday.

The work on the organ by Victoria expert Hugo Spilker has converted the instrument into what is now said to be one of the finest in the city.

St. Andrew's organist Richard Proudman will give a dedicatory recital Monday. He will be assisted by tenor Arthur Wiebe and Juliet Proudman on trumpet.

There is no admission charge for the concert.

## Organist Gives Recital

A new recital series at the church of St. John the Divine on Quadra Street will feature local and visiting artists on Wednesday evenings through the fall and winter months.

Second in this series takes place next week and will present St. John's organist Edward Norman in a recital of works by Couperin, Bach, Handel and contemporary composers.

The superb Casavant pipe organ is an instrument on which music from all periods can be played.

There is no admission charge to this and most other concerts at St. John's but voluntary contribution toward expenses may be made.

All Wednesday recitals commence at 8 p.m.

# Senegal Sensation

A new program that includes batteries of drummers from four different regions of Senegal will be offered by the National Dance Company of Senegal when it returns to Victoria for a single performance Tuesday.

There will also be stilt-walking acrobats, musicians and dancers who will perform, among other things, the sensational harvest dance in which a haystack comes alive in a frenzied ritual dance.

Among highlights of the show is a talking drum. Few African artisans still play the talking drum. This performer was found after a 10,000-mile search for new talent in the Senegalese regions.

The company has added new excellent singers to the program for its 15th anniversary tour.

Tickets for the 8:30 p.m. performance at McPherson Playhouse are now available at the box office.

## DROWNED CHILD FOUND

NANAIMO (CP) — Khan Sherwood, 3, drowned Thursday off Protection Island in Nanaimo harbor. The body has been recovered.


11 12 1 10 2 9 3 8 4 7 6 5
GROCERIES OPEN 24 HOURS AT QUONLEY'S
GOV'T. at FISGARD

OPEN SUNDAYS 5-9 P.M.
DINING WITH A DIFFERENCE
Gay Nineties Spare Rib House
WHERE KEN PEAKER
Plays Your SING-A-LONG MUSIC
A SPARKLING ATMOSPHERE for
PERSONALIZED MUSICAL HAPPENINGS
World-Famous SPARERIBS — Full Dinner Menu
825 Burdett — CHERRY BANK HOTEL — 385-5380
Arrange Now!! Preferable Dates Still Available for Your Christmas Party

The Department of Music
University of Victoria presents
Sundayafternoons
Six hour-long Faculty Chamber Recitals
All Seats One Dollar
Tickets at the Door
No. 2
27 October, 1974
4:00 p.m.
MacLaurin Auditorium
Paul Hindemith: Sonate for Harp
Arnold Schoenberg: Songs, Op. 1
Ernest Bloch: Suite Modale
Thomas Morley: Five Fantasias
Claude Debussy: Trio for Flute, Viola and Harp

Dickens House
Victorian Dining Delight
Now Open for
LUNCHEONS
11 a.m. to 2 p.m.
DINNERS
5 p.m. to 10 p.m.
We also cater to business and social groups in our facilities upstairs.
382-8721
137 GORGE RD.

The Ultimate in French Dining
"Vive la difference" for the Connoisseur!
Antonio's
FINE CUISINE
DINING FROM 6 P.M. /CLOSED MON.
384-7014
CENTENNIAL SQUARE NEXT TO THE McPHERSON

Dine Downtown at the
Family Restaurant
Enjoy satisfying, inexpensive "dining-out" often at SCOTT'S!
Open 24 Hours Every Day
For Your Dining Pleasure
SCOTT'S RESTAURANT
650 YATES at Douglas

Imperial Inn
"The Inn for all Reasons"
THE NEW
WINDSOR ROOM
Elegant dining with pleasant surroundings and a pool-side view.
for reservations — 382-2111
1961 DOUGLAS STREET

ESQUIMALT SPORTS CENTRE
ICE SKATING
SATURDAY
10:30 a.m. to 12 Noon FAMILY SKATING
2:00 p.m. to 4:00 p.m. PUBLIC SKATING
4:30 p.m. to 11:30 p.m. MINOR HOCKEY OPENING NIGHT
SUNDAY
2:00 p.m. to 4:00 p.m. PUBLIC SKATING
8:15 p.m. to 10:00 p.m. ADULT SKATING
WEDNESDAY
12:30 to 2:00 p.m. TINY TOTS and PARENTS
3:30 p.m. to 5:00 p.m. SCHOOL SKATING
Skate Rentals and Sharpening Available.

OCT. 27th 8:30 p.m.
THE MUSIC OF
LEON BIBB
ONE NIGHT ONLY!!
McPherson Playhouse
Tickets 5.00, 4.00, 3.00
On Sale Now at McPherson ticket office.

Discover the New World of the
Westwind International Motor Inn
DUE TO POPULAR REQUEST
PRESENTS
"BORGASMORGS"
SUNDAYS — 5:00 p.m. - 8:00 p.m.
$6.50 per Person
CHILDREN HALF PRICE
RESERVATIONS 478-8334
PIT STOP CABARET OPEN
THURSDAY, FRIDAY, SATURDAY
741 GOLDSTREAM (Hwy. 1A) 478-8334

THE FESTIVAL CHORUS
(Formerly the Saanich Oratorio Choir)
invites Male voices for the '74-'75 Season. Rehersals — 8 to 10 Tuesdays.
Please phone 598-5998 or 478-8020 for details

A. K. GEE'S WORLD ADVENTURE TOURS
presents
MARK TWAIN in ITALY
TRAVELTALE FILM IN Gorgeous COLOUR
NARRATED — IN PERSON — BY DICK REDDY
FROM GENOA AND CAPRI TO THE BLUE GROTTO; VISIT MILAN, ROME, FLORENCE, PISA, NAPLES, POMPEII, VENICE, LAKE COMO AND MORE.
McPHERSON PLAYHOUSE, WED., OCT. 30
2 SHOWS: 6:00 and 8:30 p.m.
Res. Seats: $3.25, $2.75, $2.25
Theatre Box Office: Pandora and Gov't

Victoria Operatic Society will present the musical
"Camelot"
In April, 1975
AUDITIONS
will be held at
St. George's Old Church Hall
Maynard Street, Cadboro Bay
• Sunday, Oct. 27, 2-5 —Principals
• Sunday, Nov. 3, 2-5 —Chorus
• Principals will be required to sing a selection from CAMELOT.
All Parts Open.
For further information phone 592-7375

The James Bay Inn
Relax and dine in the Tiffany Dining Lounge
open nightly from 5 p.m.
LUNCH Weekdays from 11:30
every Thursday is
SPAGHETTI NITE
Salad bar soup, garlic bread and spaghetti with authentic Italian sauce. 3.95
featuring dancing at THE FOGHORN
270 GOVERNMENT STREET RESERVATIONS: 384-7151

John Minshall Presents:
DIRECT FROM U.S.S.R.
(Canada-Russia Cultural Exchange)
An Evening of Songs and Music of World Renowned Composers with
OPERA STARS
Miroshnichenko COLORATURA SOPRANO
Dmytro Hnatiuk BARITONE
—SOLOISTS—
Kiev Opera and Ballet Theatre
, Ukraine, U.S.S.R.
Acclaimed on 5 Continents:
"... Superb performances that please the eye, the ear and the mind at the same moment ..."
Yevhenia Miroshnichenko acclaimed "... A Ukrainian Lily Pons" Vocal Range — 4 full octaves
McPherson Playhouse
Tuesday, Nov. 5th—8:00 p.m.
Tickets: $7.00, $6.00, $5.00
Students and Senior Citizens — 2 for the price of 1
Come in person to the McPherson Box Office, Pandora and Government Street.

AT THE MARINA
"A GOURMET'S PARADISE"
WHERE YOU WILL DINE AND DANCE IN QUIET SPLENDOUR
Reservations suggested for Evening Dining from 5:30 p.m.
Luncheons Monday through Friday 11:30 a.m. - 2:30 p.m.
THE COFFEE SHOP (Lower Level) OPEN DAILY 9 a.m. - 5 p.m. 598-4511
The BENNETT Family OAKBAY MARINA Restaurant
DINING ROOM CLOSED MONDAY EVENINGS

DENIS BROTT
Outstandingly brilliant young Canadian cellist, appears with the
VICTORIA SYMPHONY ORCHESTRA
CONDUCTOR LASZLO GATI
Sunday, Nov. 3rd — 2:30 p.m.
Monday, Nov. 4th — 8:30 p.m.
AT THE ROYAL THEATRE
in a programme featuring some of the most magnificent music of the Romantic period.
A Midsummer Night's Dream Overture ..... Mendelssohn
Concerto No. 1 in A ..... Saint Saens
Rococo Variations for Cello and Orchestra ..... Tchaikowsky
Symphony No. 3 in F Major Op. 90 ..... Brahms
Tickets from Symphony Box Office
748 Johnson Street
385-6515
These concerts sponsored by IBM Canada Limited

# The Promotion of World War III?

## PROMOTERS SEE GOLD IN BEATLE REUNION

By DAVID HAMILTON

**IT WON'T HAPPEN** says George Harrison, who told press conference in Los Angeles this week before start of North American tour that the idea of Beatles getting together again is "all a fantasy." Harrison added: "The only way it will happen is if we're all broke."

They held a couple of Beatle fan conventions this summer, and 10,000 people came, some of them still screaming Oooooh and Aaaaaah for filmed reminiscences of Beatle John, George, Ringo and especially Paul. And some of them coughed up from $10 to $750 for trivia collectors' items — lunch boxes, bubble gum cards, paintings, sneakers, the infamous butcher-baby cover of Yesterday and Today that never was distributed in the United States. Beatlefest '74 attracted 8,000 in New York; Beatle Convention lured 2,000 to Boston.

In the days when the Fab Four played, they were paid: $6,500 for back-to-back concerts in New York's Carnegie Hall in 1964; $160,000 for one night in Shea Stadium in 1965. But in their wake, the music business grew into a $2 billion-a-year monster. Question: If the Beatles bowed to their fans' lingering interest and got back together, what kind of payday could they expect?

★ ★ ★

We checked in with four promoters: Bob Arum, who put together the Evel Knievel Snake River Canyon jump and heads Top Rank Inc., the world's biggest closed-circuit TV boxing promotion firm; Jerry Perenchio, sometime music promoter who staged the Billie Jean King-Bobby Riggs tennis match and the first Ali-Frazier fight; Shep Gordon, who took a lightly employed New York actor and turned him into Alice Cooper; and Bill Graham, rock's resident impresario whose activities this year have included the Dylan tour, producing a $10 million gross for Crosby, Stills, Nash and Young and the upcoming 30-day George Harrison tour.

Gordon: "I'd take a year and a half to put it together, maybe even longer. I don't think I'd do a tour, because there aren't places big enough. I'd do a closed-circuit shot from some place out of the way. Probably Liverpool, where it all started. That'd become a movie . . . television after . . . and album. And the reason I'd take a year and a half to two years is because the merchandising is unbelievable."

★ ★ ★

Gordon figures two million seats could be sold in the U.S. at an average $10 ticket price, for a $20 million gross; another $5 million could be earned from viewers in Europe and Australia. Album sales (a reunion LP before the concert and a two-disk live album) would add $15 million. Merchandising would include a lithograph ("I'd have a top artist do it, signed by the artist and the Beatles, with a run of, say 5,000") for a potential $1 million; and spin-offs like posters, programs, T-shirts to be sold at the concert sites for another $1 million. Gordon would do a radio special — conversations with the Beatles and their fans — and market it exclusively to a major sponsor, like Coca-Cola or Sears, for another $1 million; and he figures film rights and future TV rights would each sell for $2 million. Other merchandising (lunch boxes, key chains . . . "and I'd talk to people about other products, educational toys that carry the same ideas as the Beatles' songs about peace . . . They changed my life more than anybody . . .") would add $1 million. Finally, Gordon says that sales of old products, stimulated by the event, should hit four million, or an additional $2 million in royalties.

That's a $50 million package already, and Gordon isn't finished. "There's got to be a great book come out of it, the story of how it was put together. I wish they'd do it. I'd love to go see it." Then he laughs this goofy kind of chuckle. "I'd also love to do it."

★ ★ ★

Arum: "First of all, existing closed-circuit equipment is not adequate — either the sound or the picture — for a Beatles concert. But we're working on new equipment, testing it right now, for a marriage of rock and what used to be called closed-circuit TV. The old system gave you five cycles of dust; we're getting 15 cycles of studio-quality sound. We're getting screens with 10-times-better lumination, and we're going to use three screens that would give you a panoramic view. That would do the Beatles justice.

"I'd put the equipment in 40 locations, 650,000 seats — you can't put it everywhere. You could get $15 a seat. You'd have a live concert — 20,000-30,000 at $10 a head. You'd have a $10 million gross; costs would be about 40 per cent; so you'd have a $6 million net.

"Movie rights are only speculation — one Stones' movie sold good; the other didn't. A record album . . . I don't know. Merchandising could be huge, but any guess is only foolhardy — Evel Knievel had a built-in toy business, the biggest part of the ancillary profits, and the Beatles don't have that. Merchandising could add $1 million more. All I know for certain is a $6 million profit from the electronic theatre. Maybe $8.5 million. They'd have a concert they could be proud of. If the Beatles have any sense of integrity, they won't want anything but the best."

Perenchio: "I have made an offer to the four Beatles, if they would get back together for one night: $6 million guarantee plus 5 per cent of profits over $12 million. That offer stands. I want to do closed circuit throughout the world: you could gross upwards of $35 million, $40 million, maybe $50 million.

"The minimum in the U.S. alone — you could put together two million seats in the U.S. and Canada at $20 apiece for $40 million. The rest of the world has a potential $5-to-$10 million. The live gate — you could go into a place like the new 100,000-seat superdome in New Orleans with tickets priced like a fighting gate . . . from $5 to $50. The live gate's an easy $20 million. Or you could do it for charity, put the live gate into, say, UNICEF — for the children of the world. You could get $100 a seat for a potential $100 million for charity. Or they could do it in my living room, if that's what they wanted.

★ ★ ★

"If they say, 'OK, one more time by popular demand, the Beatles' — it's World War Three you're promoting, you know. I'd do it in quad stereo, a quality system, and use only color. That's something I'd go see. You could put some other substantial acts on the show. A 1970s version of Woodstock. You could sell program books, medals, whatever, but that's incidental. Movies, merchandising, that's not where the rub is. I'd say realistically between $40 million and $50 million gross. And I'll make that offer right now."

Graham: "What would I do if the Beatles wanted to get back together? I'd put 'em on stages. What would you do, have dinner with 'em?" Graham suggested a 50-city tour — "a large, extended tour using the largest available houses, and at the end of the tour a closed-circuit or regular TV show for those who didn't get to see them.

"I'm against closed-circuit TV because part of rock and roll is the audience. It's hard to get off on anything on TV — maybe a Midler or a Jagger . . . Frank Sinatra can get you on the box. He gets me. But the Beatles play straight-ahead, stand-up music. If you're asking me would it work, yes — because it's the Beatles."

## ROLLING STONE

## Comfily Crazy

By TOM DUNSON

The J. Geils Band's sixth album, **Nightmares . . . An Other Tales From the Vinyl Jungle**, is mean music — violent and funny, frenzied and sexy rock and roll. The band no longer sounds in awe of the black music masters who were their original inspiration. Minus the last vestiges of insecurity, they still sound crazy, but now they also sound comforable.

In the late '60's, lead guitarist J. Geils was fronting the New England-based J Geils Blues Band. They eventually absorbed two member of Boston's premiere rock band, the Hallucinations. After two years of dues-paying local touring, they signed with Atlantic in 1970, added keyboardist Seth Justman to round out their sound, and began churning out red hot albums.

It's taken time for this six man group to gradually make the black sources of their music their own. For years, the high point of their concert work has been a reworking of Detroit blues artist John Lee Hooker's "Serve You Right to Suffer." And yet this band has never been interested in merely mimicking the music of their idols. In fact, on **Nightmares** they've finally outgrown the need for any idols at all. They are playing the music of the J. Geils Band, and it sounds fine.

Part of the reason for this album's advance over previous work rests in the growth of lead singer Peter Wolf. As he has gradually mastered the craft of rock singing, he has freed the band's instrumental potential. Together, they really turn it on during "Givnin' It All Up," a simple, eloquent, beautifully rendered pieces of soul-based rock.

The Band has always had a rare sense of humor, and it is in fine form on the title cut, "Funky Judge," and "Stoop Down No. 39." This last is a powerful "rhythm" number marked by superb harp from the legendary Magic Dick, and Peter Wolf's laconic tribute to a lady, rendered in something less than Shakespearean verse: "You're so sweet and tasty Like the best French pastry."

"Getting Out" is the other side of this band's coin — it's done with the same control of rhythm, but intensified to express more urgent concerns. When Wolf announces, "What's good or bad I can't decide—What's going on just ain't my ride—I'm moving out," he sounds reminiscent of George C. Scott addressing the troops in "Patton." — not through his bravado, but through his confidence.

The J. Geils Band are like painters doing variations on the same sight or model, attempting to refine their vision until there's nothing left to add or subtract. With **Nightmares . . . And Other Tales from the Vinyl Jungle**, they may have finally finished that painting. It's fair to say that they are in the process of writing an American version of street talk, grown-up nursery rhymes, and nonsense, while playing an American version of the rock and roll blues.

ROLLING STONE

## PWA Permit Amended

OTTAWA (CP) — The Canadian Transport Commission has approved an application by Pacific Western Airlines Ltd. to amend its licence to add Vancouver to its commercial service between Victoria and Seattle, Wash.


RECITAL
and Dedication of rebuilt ORGAN
MON., OCT. 28—8 P.M.
St. Andrew's Presbyterian Church
RICHARD PROUDMAN, Organ
ARTHUR WIEBE, Tenor
JULIET PROUDMAN, Trumpet
COLLECTION

"W" SUSPENSE BEYOND WORDS
Nightly 7:05 - 9:05
ODEON 1
700 YATES STREET 383-0513
Mat. Fri., Sat., Sun. 1:30, 3:20, 5:10
MATURE

Shakespeare Festival
SUNDAY AT 2:15 ONLY!
PAUL SCOFIELD, IRENE WORTH
"KING LEAR" (1970)
Directed by Peter Brooks
You are Requested to be Seated by Showtime.
NEXT WEEK!
Laurence Olivier, Maggie Smith
"OTHELLO" (1965)
HAIDA
808 YATES STREET 383-4278

IT'S SURVIVAL OF THE FIERCEST AND THE FUNNIEST.
BURT REYNOLDS
"THE LONGEST YARD"
Mature: Frequent Coarse Language B.C. Dir.
ODEON 2
700 YATES STREET 383-0513
Shows 1:00, 3:00, 5:00, 7:15, 9:25
Sun. Doors 2:45

MOM . . . while you shop here is over 3 hours of excellent entertainment for the kids.
TWO WACKY COMEDIES!
"THE THREE STOOGES MEET HERCULES"
PLUS The THREE STOOGES in The OUTLAWS IS COMING!
Free Balloons for the kids.
General Matinee All Seats $1.00
Sat. and Sun. Oct. 26 and 27 SHOWTIME 1:00
TOWNE

From the smash suspense novel of the year.
ODESSA FILE
There was an organization called ODESSA. This story is based on real incidents. For obvious reasons names and places have been changed.
COLUMBIA PICTURES/ A DIVISION OF COLUMBIA PICTURES INDUSTRIES, INC
GENERAL ENT.
HAIDA
808 YATES STREET 383-4278
NIGHTLY AT 7:00 - 9:20
Sat. Mat. 2:00, 4:40. Wed. at 2:00

PEARKES Arena 3100 TILLICUM 384-4664
PUBLIC ICE SKATING
FRIDAY
7:00-9:45 p.m.—Public
SATURDAY
Family
10:30-12 noon
1:30-3:30 p.m.—Public
8:00-10:00 p.m.—Public
SUNDAY
1:30-3:30 p.m.—Public
7:00-9:00 p.m—Public
PARENTS and TOTS
Mon., Wed., Fri. 10-11:30 a.m.
Tues., Thurs. 1:30-3 p.m.
Learning Carts Available

SECOND WEEK
She'll coax the blues right out of your heart.
MAME
LUCILLE BALL as "MAME"
CO-STARRING BEATRICE ARTHUR ROBERT PRESTON as Beauregard
From Warner Bros. Panavision® Technicolor®
Adults $2.00
Students $1.75
G. Age $1.00
Children 75¢
OAK BAY 598-2213
6:50 and 9:05 General Ent. Closed Sunday
East Indian Movie, Sunday 3 p.m.
"MAMAJI"
Indira Billi Gopal Saigal Meh Mood

COUNTING HOUSE CINEMA 1
BROAD AT BROUGHTON 383-5434
"Our Time" has the same Nostalgic Mood as "Summer of '42". Excellent Performances.—Kevin Saunders, ABC-TV Mature
Nightly 7:30, 9:15 Sat. Mat. 2:00.
OUR TIME Parents-Juvenile problems in sex

COUNTING HOUSE CINEMA 2
BROAD AT BROUGHTON 383-5434
Did Astronauts Visit the Earth 40,000 Years Ago?
"CHARIOTS OF THE GODS" GENERAL
Nightly 7:00, 9:15 Sat. Mat. 2:00

SHOOT . . .
THE ULTIMATE with Dinner at the
NET LOFT
The Ultimate in Food, Service and Sea View!
OPEN AT 5 P.M. (Except Mon.)
DANCING FRIDAY and SATURDAY

MOVIE GUIDE
No one's faster than Crazy Larry, except Dirty Mary!
PETER FONDA and SUSAN GEORGE as dirty Mary crazy Larry
color by DELUXE
MATURE
Warning: Coarse Language throughout. —R. W. McDonald.
3RD WEEK!
CORONET 836 YATES ST.—383-6414
Saturday at 1:00, 3:00, 5:00, 7:00 and 9:05.
Sunday at 1:30, 3:30, 5:05, 7:00 and 9:05.

JOHN MINSHALL PRESENTS
DIRECT FROM YUGOSLAVIA
NATIONAL DANCE SPECTACULAR
36 Brilliant Dancers, Singers and Orchestra
— Lavishly Costumed —
FRULA
WILDLY EXCITING! NOT SINCE MOISEYEV HAS THERE BEEN A FOLK ENSEMBLE WITH THIS VIGOR AND FLAMBOYANCE
THE CELEBRATED Yugoslavian Dance Spectacular
ROYAL THEATRE
WED., NOV. 13th—8:30 p.m.
Tickets $6.50, $5.50, $4.50
Available at McPherson Box Office, Pandora and Gov't or Memorial Arena Box Office, 1925 Blanshard.

Bruce Lee's All New Adventures as the Super Hero from "Enter The Dragon"!
Mature—Warning: Some violent scenes.
Bruce Lee
Return of The Dragon
his last performance is his best!
NIGHTLY 7:00 & 9:00
in Nootka Court 382 5922 · Douglas & Humboldt
TOWNE Cinema

JIM BROWN
FRED WILLIAMSON
JIM KELLY
"THREE THE HARD WAY"
CAPITOL 805 YATES—386-6811
Mature—Warning: Coarse Language and Violence.—R. W. McDonald, B.C. Director.
Today and Sun. 1:35, 3:30, 5:25, 7:25, 9:25. Last Comp. Show 9:00 p.m.

"BRILLIANT."
—Judith Crist, N.Y. Magazine
Mike Nichols, Jack Nicholson, Candice Bergen, Arthur Garfunkel, Ann-Margret and Jules Feiffer.
Carnal Knowledge.
Warning: Completely concerned with sex. Frequent Swearing & Coarse language. B.C. Classifier.
A Joseph E. Levine and Brut Productions Presentation
Starring George Segal Glenda Jackson
in A Melvin Frank Film
Mature
PLUS A Touch Of Class
One Complete Show Nitely
TOUCH OF CLASS 7:30
CARNAL KNOWLEDGE 9:25
Box Office Opens 7:15
FOX CINEMA QUADRA AT HILLSIDE 382-3370
East Indian Show, Sunday 3 p.m.
Very Special
"KHILONA"
(Color with English Sub.)
Starring: Mumtaz, Sanjeev Kumar, Jeetendra, Shatrughan

11 HARROWHOUSE
20th Century Fox Presents
CHARLES GRODIN CANDICE BERGEN
JAMES MASON TREVOR HOWARD JOHN GIELGUD
ROYAL 805 BROUGHTON—383-3713
Sat. and Sun. at 1:30, 3:25, 5:20, 7:20, 9:20
ENDS SUNDAY!

GREAT ENTERTAINMENT!
JUDY GARLAND & GOLD
Mature Entertainment Warning—Occasional Coarse Language. —R. W. McDonald.
PLUS
THE POSEIDON ADVENTURE
General Entl.
TILLICUM Drive-In BURNSIDE AT TILLICUM—382-7581
GATES 7:15 SHOW 8:00


## ENTERTAINMENT GUIDE

FOLLOW THIS VICTORIA

**BUTCHART GARDENS. AUTUMN!** Just about the most beautiful, most colorful time of the year in these famous gardens. Should it shower, don't worry, there's free use of umbrellas for everybody. Usually warmer out here, too! Open every day 9 a.m. to 5:00 p.m. Plan now for one of your happiest outings!

**BUTCHART GARDENS, KNOWN THROUGHOUT THE WORLD FOR THEIR INCREDIBLE BEAUTY . . . EVER CHANGING, ALWAYS LOVELY!** Skilful planning, constant replanting, dedicated gardeners pooling their ideas and knowledge, keep them that way week after week, season after season. Developed from an old abandoned limestone quarry over half a century ago, they have grown to become one of the world's most unusual, written about, talked about, admired attractions.

**BUTCHART GARDENS.** Snack and Coffee Bar is always open.

**FRIENDS ARRIVING?** Take them to see these lovely gardens. One of the nicest and most appreciated ways to entertain.

**THE OLD FORGE**—Dancing six nights a week to the fabulous sounds of the Brothers Forbes in one of Canada's largest and most luxurious night clubs. Excellent late evening menu. No tables reserved after 9:00 p.m. Fridays or Saturdays, Strathcona Hotel, 919 Douglas St. 383-7137.

**ROYAL OAK INN SUNDAY BUFFET SUPPER**—Victoria's family Inn for the best food surroundings and service.

**EVERY SUNDAY** in the **THATCH** 5-8:30 p.m. For excellent cuisine the **STRATHMORE DINING ROOM**. Roast Beef and Specialty Steaks feature of the house. Reservations, please 658-5231, 4680 Elk Lake Drive.

**CRAIGDARROCH CASTLE,** 1050 Joan Crescent. 11 a.m. - 5 p.m. Sunday. See the improvements. Donations to the Castle Society for restoration.

audrey johnson

# Imported Theatre

A situation in which most Canadian regional theatres find themselves poses a problem: When is a professional theatre organization a company and when is it merely a producing agent?

By definition, in a theatrical sense, a company is an acting or dancing ensemble — a group of performers working together in a continuing situation of interchange whereby a firmly woven, closely related effect is obtained.

There is an analogy between a proper professional theatre company and a resident orchestra which, through continual association, grows into a finely tuned and unified interpretive instrument.

A professional theatre organization which does not sustain a company but relies almost exclusively on importing shows from elsewhere becomes in effect a theatrical agency.

★ ★ ★

Presumably the main reason why regional theatres, including Victoria's Bastion, are in this kind of situation is one of economics.

Bastion officers would certainly, and with truth, explain that they cannot afford to sustain even a small company at equity rates for a season of even minimum length — say September to April. On top of which they would, of course, need to import a few guest stars.

So then why not create a basic company out of non-equity actors working at a lesser rate with the assistance of one or two imported principals per show?

Here again Actors' Equity, a strong theatre union, enters the picture as Equity rules call for a balance between non-Equity actors technicians and stage crews and those who may be involved on an honorarium or strictly amateur basis.

This is a reasonable precaution designed to safeguard the professional and provide him with optimum chances of employment. But like all established controls, while they work well to serve a specific segment of the population they often also make problems for others, even in related areas.

In Victoria, for example, the ideal situation and one that would approximate what the symphony orchestra represents in music, would be to have a basic company of actors — it could be as small as five or six — contracted to play secondary roles, with one, two or three "stars" being brought in for the principal roles.

This would provide a desirable continuity, and develop a fine ensemble sense in performance. It would in fact create a genuine Victoria professional theatre with good growth potential.

Audiences will not enjoy their evening's entertainment less because it is a total package transferred from elsewhere rather than a production with a strong local base.

The point of this discussion is not simply one of audience reaction, but of how future development of a grass-roots professional theatre in this city may be delayed by the present situation.

Bastion's impresario role is further stressed when one considers the composition of the second mainstage production. Ibsen's A Doll's House has an out-of-town director and designer and a cast that is more than two-thirds imported.

They're all gifted people and will doubtless provide a good show but they will leave town with their Equity pay and without contributing more than a single evening's pleasure to the present and future threatre situation.

The producing-acting company factor of Bastion works well at the school and children's theatre level, but hardly at all when it comes to mainstage.

★ ★ ★

However, what can be done to improve this state of affairs is not a Bastion-solvable problem alone. It has a lot to do with finances — what else?

But even granting that inevitable factor, it still seems that this organization and others of a similar kind should continue to look hard at the possibilities if achieving some sort of continuity through establishment of a basic ensemble.

Under the present procedure they may develop an improved taste for live theatre in this city but the theatre population will remain a floating in-and-out affair. It will not build the strong professional community that is mushrooming in musical circles.

## UN Shifts Village

NICOSIA (AP) — United Nations peacekeeping troops completed Friday the transfer of the entire population of a Turkish-Cypriot village from the Greek-to the Turkish-controlled sector of Cyprus. It was the first transfer of its kind since the Aug. 16 ceasefire. The 229 inhabitants of Tohni were taken 50 miles to Nicosia in UN trucks escorted by armored cars.

MUELLER
. . . left in 1966

# Mueller Acclaimed at Yale

Eight years ago symphony-goers in Victoria were accustomed to the sight of a lean, six-foot-seven, lion-maned conductor named Otto-Werner Mueller towering over their orchestra.

Mueller, who conducted the Victoria Symphony for three seasons, was memorable for several things besides his height and authoritative musicianship.

There were his fine, long expressive hands, his incisive baton technique, his intolerance of anything that did not contribute to the making of good music.

He gave the symphony orchestra its first impetus toward a more professional style, assisted in establishment of the Victoria Conservatory of Music, and, in leaving at the end of 1966 proffered the name of Laszlo Gati as his successor.

Mueller, who played a significant if brief role in this city's musical development, went from here to Madison, Wis.

This week news of his developing career is contained in a recent release from Yale University in New Haven, Conn., where Mueller is beginning his second season at the helm of the Yale Philharmonia, an orchestra of 101 young graduate musicians of the Yale School of Music.

Monday night, Mueller will conduct the Philharmonia in an all-Schoenberg concert at the John F. Kennedy Center for the Performing Arts in Washington, D.C.

This marks the first time in its history that Yale University has sent a symphony orchestra to perform in the nation's capital.

Mueller and the Yale Philharmonia received national acclaim last season for their performance in the Brecht-Weill opera, Mahagonny, a co-production with the Yale Repertory Theatre.

According to Newsweek magazine, the Kurt Weill music was "superbly conducted by Otto-Werner Mueller leading a splendid full symphony orchestra," and New York Magazine commented that "Mueller shaped a vivid, insinuating performance of great power."

In addition to the Philharmonia, Mueller also directs the Resource Orchestra, an aggregation of 35 musicians of the Yale Graduate School of Music, and makes guest appearances with some of the world's leading orchestras, being a particular favorite in Moscow and Leningrad. — A. J.

# One-Act Plays to Compete

Details of the 36th annual playwriting contest sponsored by Ottawa Little Theatre have recently been announced.

The 1974-75 competition opens Nob. 15 and closes March 15. First prize, the Solange Karsh Award, consists of $250 and a specially designed medal. The first prize winner will also receive a Henry Birks gold medal.

Second prize of $150 is presented by the Ottawa Little Theatre and third, $100, by the University Women's Club of Ottawa.

Only original one-act plays are eligible and must be submitted in English. Contestants may enter up to three plays.

For copies of the rules governing the competition and any further information, enquiries should be addressed to Mrs. Roy MacGregor Watt, chairman of the Canadian Playwriting Competition, 244 Powell Avenue, Ottawa, K1S 2A5.

Oak Bay Beach Hotel
1175 BEACH DRIVE
VICTORIA, B.C.
AFTERNOON HIGH TEA
*featuring*
Murchie's fine No. 10 blend imported English tea
Consistently fresh, full-bodied coffee
Crumpets served in the Oak Bay Beach Hotel fashion with imported jams from Great Britain.
Buttered cakes and sweets.
Fresh fruit with English Wensleydale, Cheshire and Stilton blue cheeses.
*Served from 2:30 to 5:00 p.m.*
*Monday through Friday*
PHONE 598-4556
For Large Group Reservations

CORDON BLEU
DINING LOUNGE
New in Victoria at 820 Esquimalt Rd.
Prime Ribs of Beef • Steaks • Seafood
FAMILY NIGHTS
MON., TUES., WED.
complete dinners include Relish Tray, Tureen of Soup, Salad and Coffee.
3.95 per person.
Mon. to Fri. 11 a.m.-10 p.m.,
Sat. 4-10 p.m., Sundays 4 p.m.-9 p.m.
CB
COME FOR LUNCH!

OPEN SPACE 510 FORT 383-8833
Fri., Oct. 25, 8:30 p.m.—$1.00
JAZZ HAPPENING
Tribute to the Bop Era
The Be-Bop Preservation Society
Sat., Oct. 26, 8:30 p.m.—$1.50
MUSIC OF ZEN
Norman Stanfield: Shakuhachi and Flute
Next Week:
Oct. 31, 8:30 p.m., BROC ROBERTSON in concert
Nov. 1, 8:00 p.m., JAMES KENNEDY in concert
Every Week: Sunday Films 7:30 p.m.—$1.25
We now seat 175 persons!

BAU-XI GALLERY
is pleased to present an
EXHIBITION OF SCULPTURF
by RUTH BEER
The Exhibition opens Oct. 29th
and will continue to Nov. 9th, 1974.
Preview Oct. 29 — 8:00-10:00 p.m.
THE BAU-XI GALLERY LTD., 827-A Fort St.
VICTORIA, B.C. 382-5011

The George Inn
QUALICUM BEACH

MINI HOLIDAY WEEKEND
arrive Friday evening and enjoy: Friday Night Accommodation, Saturday Breakfast, Saturday Dinner and Dance, Saturday Night Accommodation, Sunday Breakfast.
$49.95 a couple
Adjacent to a 9-Hole Golf Course — Indoor Pool — Sauna Bath — Convention and Banquet Facilities.
Write: John Newell, Mgr. Box 327
QUALICUM BEACH, B.C. — 752-9238

JOHN MINSHALL PRESENTS
NATIONAL DANCE COMPANY
of
SENEGAL
Company of 40

"Superb . . . Exciting . . . Extraordinary . . . Must not be missed" —N.Y. Times
2ND PERFORMANCE ADDED — 6 P.M.
McPherson Playhouse
Tuesday, Oct. 29 at 8:30 p.m.
Tickets $6.50, $5.50, $4.50 available at McPherson Box Office. Come in Person to McPherson Box Office at Pandora and Government.

The Italian Experience
Verdi's
RISTORANTE
"Victoria's Most Romantic Dining Room"

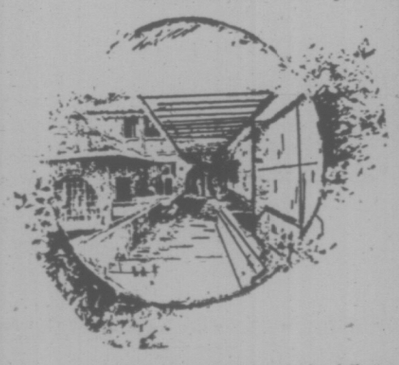

Tuesday thru to Saturday experience the splendor of Classic Entrees while you listen to the sounds of KEITH COOPER or dance to the music of THE BRUCE THOMPSON TRIO.
634 HUMBOLDT (NOOTKA COURT)
Across from the Empress Hotel or walk through from Courtney St.
DINING FROM 5:30 p.m.
LUNCHEONS MONDAY through FRIDAY
11:30 a.m. to 2:30 p.m.
Reservations 385-3441
Closed Monday Evenings

• Family Dining • 90 Seat Dining Room
• Air Conditioned • Banquet Facilities
• Block and Party Ice • Gasoline • Propane
• Marine Gas
OPEN 7 DAYS A WEEK
Use Your Esso or Chargex for Gas or Meals
For Reservations
652-1146
10 Miles Down Pat Bay Hwy. at Mt. Newton X Road

Qualicum College Inn
Qualicum Beach, B.C.
Do You Want to Get Out of the City for the Weekend and Don't Know Where to Go?
WE HAVE THE ANSWER!!
"THE MINI WEEKEND"
Includes:
• Friday and Saturday Accommodation
• Saturday breakfast and lunch
• Dinner and Dancing (House Special)
• Sunday Morning Breakfast
• Late Check-Out
Enjoy all these facilities, also:
• Heated Swimming Pool • Jet-Whirl Pool • Sauna
• Private Beach • Golf
ALL THIS FOR ONLY $24.95 PER PERSON (Based on Double Occupancy plus tax)
We are also offering a
"MID WEEK SPECIAL"
Any two days: Monday - Thursday including all above features
Reservations 752-9262
P.O. Box 99, Qualicum Beach, B.C.

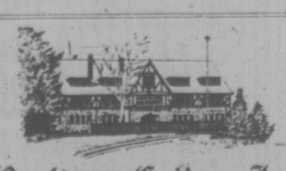

Qualicum College Inn
Qualicum Beach, B.C.
Inquire about our facilities for banquets and conventions.

BASTION THEATRE COMPANY
presents

TED FOLLOWS and NUALA FITZGERALD
IN
THE FOURPOSTER
by Jan de Hartog
"a brilliant, charming comedy of life and love"
THE FIRST OF OUR 6 GREAT PLAYS
Subscribe Now! Call 385-7822 and Save
SHOWS WEEKNIGHTS AT 8 P.M.
McPherson Playhouse 386-6121

BASTION THEATRE COMPANY
presents
Tom Kneebone
and
Dinah Christie
in concert
Words and music by
NOËL COWARD AND Cole Porter
"The performers are impeccable in their many-faceted roles; and they convey the mood, manner and spirit of Coward." —Chicago Daily News.
"It's a cinch that there is no show in town which so nicely combines good taste and good fun."—Globe & Mail.
Royal Theatre — October 28 - 29 - 30 at 8:30 p.m.
Bastion Subscribers — $3.50
Tickets $5 or $4 O.A.P. and Students $2.
CALL 385-7822

FELICE'S CATERING
FOR ANY PARTY
ANYWHERE
For Information
Ph. 382-3239

# Humble Start for Great Musician

WASHINGTON (UP) — David Oistrakh, one of the world's greatest musicians, died this week in his hotel room in Amsterdam. He would have been 66 next Wednesday.

The famous Soviet violinist had been in the Netherlands since Oct. 7, conducting the Amsterdam Philharmonic in a series of seven concerts of music by Brahms. Appearing both as conductor and soloist, Oistrakh had led six of the concerts. The seventh was cancelled.

While the cause of death was not announced officially, it is presumed to have been the result of a heart attack of which Oistrakh has had several in recent years. In spite of his health, Oistrakh looked well to people who saw him in the Dutch capital. And in a newspaper interview published Thursday in Rotterdam, he was quoted as saying, "The most dangerous thing in life is not to work. It is always better to do too much than too little."

Oistrakh was born in 1908 in Odessa, Russia, a city often called "The Cradle of Violinists." He was the son of a poor Jewish bookkeeper. His mother used to sing in the chorus of the Odessa Opera to which she sometimes took her young son. He said that his enthusiasm for the orchestra started at that time.

"It left me with an everlasting impressing of magical sound with the conductor as magician," he recalled.

By the time he was 12, his prodigious gifts were apparent when he played the Beethoven Concerto publicly. His first Moscow appearance came at the age of 20, in January 1929. By 1934 he had become a member of the faculty of the Moscow Conservatory where he continued teaching throughout his life.

He mentioned the teaching in Thursday's Rotterdam interview, saying: "That costs me a lot of energy."

It was, however, in 1937 that Oistrakh first came to wide international attention. In that year he won first prize at the presitious Ysaye Competition in Brussels, then the world's leading violin contest. Joseph Szigeti wrote about that competition in his autobiography: "With Strings Attached."

He names the famous violinists Carl Flesch and Jacques Thibaud as his fellow jurors and says, "The results of the contest were startling. Soviet players completely overshadowed those of the older, more famous schools."

Flesch explained this by saying that while "other governments gave their candidates good wishes, the Russian team was granted support as generous as though the Olympic Games were in question.

Moscow provided its children with superb instruments to play upon! It sent them to Brussels, together with trainers and accompanists, long before the competition opened so that they could accustom themselves to the atmosphere and come to the trial fresh."

The largest international career that would normally have followed such a victory was delayed by the events leading up to the Second World War, while the cold war between the United States and the Soviet Union, following the war, prevented any exchange of artists until 1955. In November of that year, Oistrakh became the first Soviet violinist ever to play in the United States.

From the moment of his debut in Carnegie Hall, his place of honor was recognized by this country's musicians as well as a huge public. The general opinion widely held was well expressed by Paul Henry Lang, then music critic of the New York Herald Tribune who wrote, "David Ositrakh is a great violinist, one of the truly great of our time. He is great because he is a musician besides being a virtuoso."

His own country rewarded him with its highest honors, giving him the Stalin Prize in 1943, the Order of Lenin, and in 1960 the Lenin Prize. It was in 1953 that he received the highest of all Soviet honors, the title of People's Artist.

# PLASTIC BAGPIPES THRIFTIER

Plastic bagpipes?

Such a sacrilege should surely never be offered to the ancient and traditional art of the piper.

But costs and shortages are taking their toll in this area as well as in most others and plastic and hard rubber are being used in place of wood and ivory.

According to Seumas MacNeill, principal of the Scottish College of Piping, he has heard plastic pipes in Canada and "they seem" to sound as well as the genuine article.

The problem is that the African blackwoods — ebony and cocus — which are most suitable for the chanter which produces the melody — are very scarce due to an export ban by Uganda.

Therefore ebonite, a hard rubber substitute and plastic instead of ivory mounts are being used for the less expensive bagpipes made in the British Isles, Pakistan, India and Japan.

The audience listening to the Argyll and Sutherland Highlanders at Memorial Arena tonight will be hearing the real thing but a touch of piquancy is added (sorrow for genuine pipe lovers) in knowing that such instruments will become increasingly rare.

There are less than a dozen small firms that are now crafting a genuine Scottish instrument. It takes one to two years to fill an order and the cost will run from $250 to $1000 for ivory mounted pipes, a 100 per cent increase in the past three years.

The Argyll and Sutherland band has 24 pipers, all first-class musicians ranging in age from 17 to 31 years.

## Hair Loss Chokes Smokers

MONTREAL (CP) — Threatening a loss of hair and not a loss of life, Dr. Samuel Herlich is able to persuade 60 per cent of his male patients and 20 per cent of his female patients to stop smoking.

Curious about outside factors that affect rate of hair loss among individuals with an inherited tendency to baldness, Dr. Herlich, a Montreal-area general practitioner, compiled careful case histories of his patients.

He found that 75 per cent of the young men of 21 and 22 who came to him complaining of hair loss were heavy smokers and usually had started smoking at age 14 or 15.

Dr. Herlich also found an increase in the number of women suffering hair loss.

"Hair loss in women is slower than for men, but among heavy smokers it is almost equal."

SPEEDS PROCESS

He is convinced that among both men and women "if a hair root is destined to fall, nicotine will speed the process."

In 15 years, Dr. Herlich estimates he has seen about 10,000 persons, including 500 women, worried about loss of hair.

The doctor said factors such as stress and possibly nutrition may cause rapid hair loss but especially advises patients to stop smoking when the hair starts to fall.

"Men are vain about their hair," he said. "When told cigarettes may be causing it to fall out more rapidly, many of them will stop smoking."

Such advice results in more persons stopping smoking than when patients are warned of possible lung cancer, emphysema or heart damage.

He himself is a heavy smoker. "But since I have not inherited baldness, I don't have to worry about falling hair," he said. "and don't remind me about the other dangers."

it's time
to pick up your free copy of the
1975 Greater Victoria Music Festival
Syllabus — Obtainable from:
Nelson's Music Centre — Famous Musical Instruments, Tempo Trend
Bernie Porter Music — Hall & Fairfield Music Centre
Don't forget to ask also for the sheet listing added classes, bringing the total entry opportunities to over 700 classes. January 18, final deadline for entries, will be here sooner than you think!

COMING NOV. 2nd, 8:00 P.M.
Couriers and Royal Heirs
OAK BAY JUNIOR SECONDARY
Tickets: LESLIE'S—SAUNDERS & HITCHMAN

GLENSHIEL HOTEL—606 Douglas
Excellent accommodation for retired people. Three meals daily, afternoon and evening tea, maid service. Elevator and color TV. Adjacent to Beacon Hill Park.
TRY OUR SMORGASBORD, $2.75
Includes tea or coffee
11:30 a.m. to 2:30 p.m.
Facilities for groups up to 80 — Ph. 383-4164

University of Victoria Theatre Presents
"WAITING FOR GODOT"
by Samuel Becket
at the Phoenix Theatre
NOW through NOV. 2 — 8 p.m.
Box Office Open 10 a.m. to 4 p.m. daily
Phone 477-4821

An Evening of
Music, Candlelight and . . .
A Programme of Madrigals and Classical Folk Music.
Amity Singers
Under the direction of
TIMOTHY VERNON
Guest Artist
LANNY POLLET — Flute
and FRANCES POLLET — Piano
At The Empress Hotel Crystal Ballroom
8 P.M.
Tuesday and Wednesday, October 29th & 30th
Tickets: $5.00 per person (includes . . . and cheese)
Tickets available from Modern Sound Records at 766 Fort Street and at the door
For Information phone Mrs. Moyls
598-1990

MEMORIAL ARENA
SUNDAY
PUBLIC SKATING
2:30 - 4:00 p.m.

BIG BAND
SOUND
Of George Krueling and his orchestra play for DANCING in the spacious Seaview Room (the island's finest maple floor). Instrumentalist 8:45 - 9:30, Dancing 9:30 - 12:30. Still $5 a cple. Special late supper menu (optional).
McMorran's
Table Res. 658-3234

ART SALE
THIS WEEKEND ONLY!
SAT., OCT. 26-11 a.m.-11 p.m. • SUN., OCT. 27-11 a.m.-7 p.m.
SHERATON VILLA INN—BURNABY
4331 Dominion St. Tel: 433-9311
ART ON YOUR WALLS IS LIKE MONEY IN THE BANK
OVER 500 ORIGINAL OIL PAINTINGS and OVER 200 SOFA SIZED PAINTINGS
$20.00 to $80.00
Magnificent Landscapes, Florals that come alive, still lifes, exciting Seascapes, Boats and Harbors, Abstracts, Portraits. Every size for every wall, 8x10, 12x16, 16x20, 12x24, 20x24, 24x36, 24x48, 30x40, 36x36.
Original Enamels and Persian Oils from $23.00
Lithographs and Original Graphics of World Famous Artists including Chagall, Picasso, Dali, Liberman, Kossonogi, Moskowitz, Miro, Raymond, Wachenhauser, Purcell and Maurice
$29 to $49 some higher
All custom framed and double matted
Personal cheques • BankAmericard • Master Charge
INTERNATIONAL ART CORP. "Canada's Leading Art Liquidator"

THE MASSED BANDS, PIPES, DRUMS AND DANCERS OF HER MAJESTY'S
Welsh Guards
and
The Argyll and Sutherland Highlanders

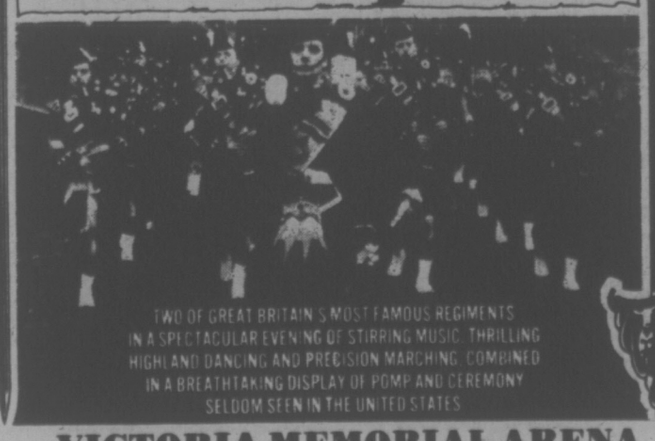

TWO OF GREAT BRITAIN'S MOST FAMOUS REGIMENTS IN A SPECTACULAR EVENING OF STIRRING MUSIC, THRILLING HIGHLAND DANCING AND PRECISION MARCHING, COMBINED IN A BREATHTAKING DISPLAY OF POMP AND CEREMONY SELDOM SEEN IN THE UNITED STATES
VICTORIA MEMORIAL ARENA
TONIGHT 8:00 P.M.
ALL SEATS RESERVED — $3.00 - $4.00 - $5.00
Tickets Now on Sale at Arena Box office Up 'Til Showtime
GOOD SEATS STILL AVAILABLE

LONGHORN STEAKHOUSE
FAMILY DINNER
SUNDAYS 5-9
PRIME RIB OF BEEF
With baked potato, soup or salad, dessert or beverage.
$4.95
Reserve early to avoid disappointment
477-8022
4066 SHELBOURNE

TREAT!
THE PERTH COUNTY CONSPIRACY
RETURNS OCT. 31 (HALLOWEEN)
TO THE McPHERSON PLAYHOUSE
8:30 P.M., $3, $4, $5, Playhouse Box Office

PRIVATE INSTRUCTION GIVEN
IN THE FINE ARTS
PAINTING, DRAWING, PRINTMAKING,
CREATIVE THINKING
FOR DETAILED INFORMATION
10 a.m. - 6 p.m.
TELEPHONE 385-4288

THE NEW BROWN JUG
OPEN 6 DAYS A WEEK
5 p.m. - 2 a.m.
REFRESHING CHANGES!!
Dancing from 9 p.m. - 2 a.m. Nightly
THIS WEEK
Boogie with a "Jug" to "COOK ST."
ON BROAD ST. (1318) 384-2922

John Minshall Presents
CHARLIE BYRD
SEE THE EXTRAORDINARY GUITARIST
FRIDAY, NOV. 1.-8:30 P.M.
McPherson Playhouse
Tickets $5.50, $4.50, $3.50. Available at The McPherson Box Office, Pandora at Gov't.

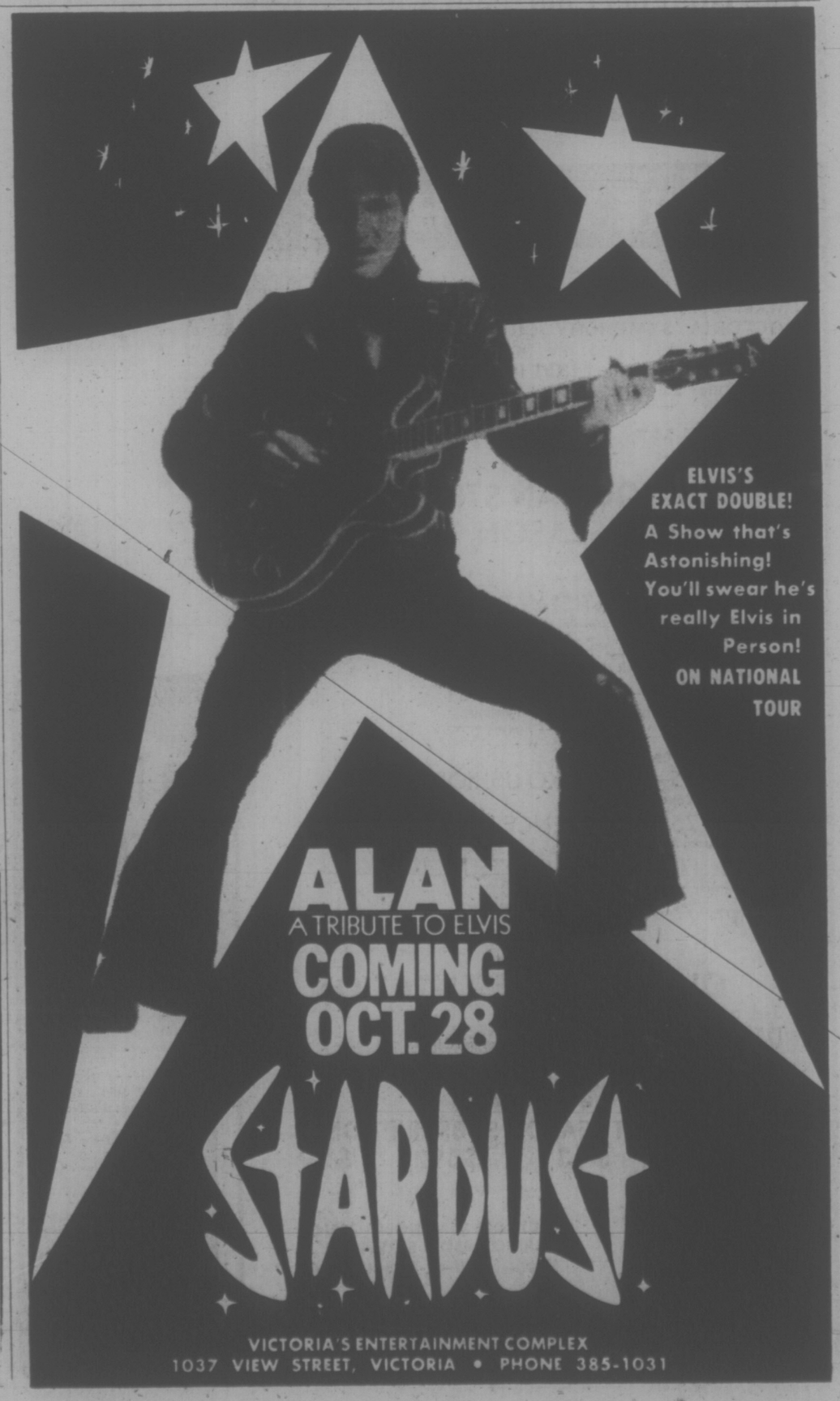

ELVIS'S EXACT DOUBLE!
A Show that's Astonishing!
You'll swear he's really Elvis in Person!
ON NATIONAL TOUR
ALAN
A TRIBUTE TO ELVIS
COMING OCT. 28
STARDUST
VICTORIA'S ENTERTAINMENT COMPLEX
1037 VIEW STREET, VICTORIA • PHONE 385-1031

LANCÔME
*beautifies*
your beauty

**HERE IS YOUR LANCOME CHEQUE WORTH $5.00**

**You will receive this $5.00 Cheque when you purchase $8.50 or more of Lancome or Guy LaRoche products.**

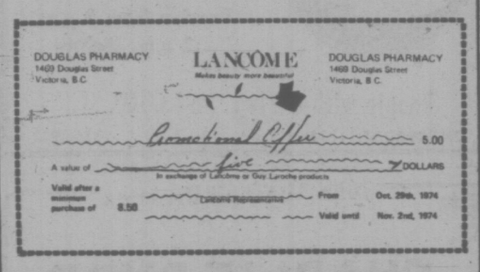


**Just clip out the cheque and present it at The Douglas Pharmacy. Purchase $8.50 or more of Lancome or Guy LaRoche products and you will receive the $5.00 Lancome Cheque to be used in exchange for a further $5.00 value on your next purchase.**

Drop by the Lancome counter and meet
**DONNA SPICER**
Visiting Beauty Consultant
**TUES., OCT. 29 to SAT., NOV. 2**

**The Douglas Pharmacy**
1469 Douglas at Pandora — Phone 385-1541

**Yes, you can pay your B.C Telephone, B.C. Hydro, Imperial Oil, Gulf Oil and water bills here — FREE.**


# Church Marks Its Founding

St. Luke's Anglican Church in Victoria will celebrate its founding at regular services Sunday.

The church is more than a century old, founded by Bishop George Hills in January, 1860.

This Sunday the communion vessels brought to Victoria by Hills that year, and the prayer book used at St. Luke's first services, will be used.

Bishop Roy Gartrell will preach at Sunday's parish eucharist and rector Archdeacon Charles Wolff will preach that evening.

The first parish church was built in 1861, and the one now in use built in 1887.

Expanded in 1941 and 1951, the chapel is considered to be among the most beautiful on Vancouver Island.

The original parish has been divided several times, creating St. Michael's and All Angels in Royal Oak, St. Mark's in Cloverdale, St. George's in Cadboro Bay, St. Dunstan's in Gordon Head and St. Peter's in Lake Hill.

Music for Sunday's special services will be organized by recently-appointed organist and choirmaster Dr. Ian Bradley.

# 'Little Chief' Preaches

Ontario's Archbishop James Watton, known as Little Chief Praying Boss to native Indians in the north of his province, will preach at four Victoria churches Sunday.

The Archbishop's diocese is Moosonee, Ont., where he works among Cree, Ojibway and Chippewyan Indians.

He covers an area 350,000 square miles stretching through northern Ontario and central Quebec to Hudson Bay.

Watton will preach at St. George's at 9:30 a.m., St. Mary's at 11 a.m., St. John's at 11:40 a.m. and St. Luke's at 7:30 p.m.

# INTER CHURCH RALLY

Harlan Popov, president of Evangelism to Communist Lands and author of Tortured for His Faith, will address an inter-church rally at Emmanuel Baptist Church Sunday at 8:30 p.m.

He will speak at the church at 6:15 and 7 p.m. as well.

Popov was pastor of the largest Protestant church in Bulgaria when he was imprisoned in 1948 for 13 years.

He now leads a non-profit missionary organization dedicated to evangelising Communist countries.

# 89 Years Celebrated

Centennial United Church in Victoria will celebrate 89 years of service in the city Sunday.

Guest preacher at the 11 a.m. service will be Dr. Trevor Thompson, a physician in family practice in Oak Bay.

Thompson worked as a missionary in Kenya from 1966 until 1972 along with his wife, Pat, who is a nurse.

Subject of his talk will be "Fellowship in the Household of God."

Tenor Don Twine will be guest soloist.

# Chaplain To Speak Sunday

Rev. Dr. Wee Chong Tan, resident chaplain and supervisor of the science program at the Lester B. Pearson College of the Pacific, will speak to Victoria area church congregations Sunday.

Dr. Tan will speak to St. David's Anglican and Cordova Bay United congregations in Cordova Bay United Church, 5166 Cordova Bay Road at 9:45 a.m. He will speak to the combined congregations of the Anglican and Gordon Head Parish at St. Dunstan's, Tyndall Ave., at 11 a.m.

Dr. Tan is a priest of the Church of England, is fluent in several languages and is a fellow of the Royal Cancer Research Society.

# Stamp to Honor Church Founder

A postage stamp honoring the Rev. Samuel Dwight Chown, one of the founders of the United Church of Canada, will be issued May 30, 1975 to mark the church's 50th anniversary.

Dr. Chown was general superintendent of the Methodist Church in 1925, the year it joined with the Presbyterian and Congregational churches to form the United Church.

# Japan Pro Wins

TOKYO (AP) — Kazuko Sawamatsu, Japan's only woman pro, defeated Wendy Overton of the United States 6-4, 7-5 in the final of the second $33,333 Toray Silkok indoor tennis tournament.


**WERE YOU THERE?**

Season Ticket Subscribers and **HUNDREDS** of single ticket purchasers gave enthusiastic acclaim to the VICTORIA SYMPHONY ORCHESTRA, conducted by LASZLO GATI, and the featured soloist PHILIPPE ENTREMONT — the **FIRST** in a glittering showcase of international soloists.

*THE 1974-75 SEASON HAS STARTED*

**BUT YOU CAN STILL BUY A PART-SEASON TICKET**

Feb. '74 — MSTISLAV ROSTROPOVICH
— Russian all-round musician, considered the world's greatest Cellist.
Feb. '75 — CHRISTIAN FERRAS
— Celebrated French violinist.
Dec. '74 — IGOR OISTRAKH
— Internationally renowned Russian violinist.
Nov. '74 — NICOLAI PETROV
— Outstanding Russian Pianist.
Jan. '75 — MASUKO USHIODA
— Gifted Japanese violinist.
Jan. '75 — LAWRENCE LESSER
— Virtuoso American cellist.
Mar. '75 — JUAN MATTEUCCI
— Widely known Cilean Conductor.
Apr. '75 — STEVEN STARYK
— World famous Canadian violinist.

**OUR NEXT PRESENTATION**
3rd. and 4th. NOV. '74
DENIS BROTT — Brilliant young Canadian Cellist.

**SPECIAL**
**TEN-CONCERT SEASON SUBSCRIPTIONS:**
**$50 $43 $39 $29**

*VISIT US:* VICTORIA SYMPHONY OFFICE
748 JOHNSON STREET
(Mon.-Fri. 9 to 5. Sat. 10-4.)

*CALL US:* **385-6515**



HOW TALL IS TALL ?

If you're a man 6' and over, you're TALL, and probably, like a lot of men these days, fed up with shirts that don't stay tucked in or ties that only come to the middle of your chest. We stock everything for the TALL man from underwear and shoes to shirts, coats and jackets.

**Suits:** Big sizes 44-58. Tall sizes 40-60. **Shirts:** Big sizes 16½-21" neck, 33-37 sleeve. Tall sizes 14½-19½" neck, 34-38 sleeve. **Slacks:** 32-60" waist (regular or full cut). **Belts:** 34-60". **Ties:** Extra long.

*Best of all, you'll find our prices like our staff, friendly!*

Mr. Big 'n Tall SHOP LTD.
Government and Johnson
Victoria 388-5931
Charge: Mastercharge
American Express


# Clerics Afraid Food 'a Weapon'

WASHINGTON (UPI) — The heads of eight major Protestant churches, expressing the fear the United States might use food as a political weapon, today urged Secretary of State Henry Kissinger to support establishment of an international food program at the world food conference.

The clerics, who represent churches with a combined membership of more than 25 million Protestants, also pledged their support to Kissinger if he seeks an 'affirmative program that will guarantee that the hungry are cared for."

Individual letters by the eight leaders to Kissinger, who is in the Soviet Union, were made public in an effort to help shape the American policy that will be brought to the world food conference meeting in Rome next month. Kissinger will attend the conference.

Dr. Robert V. Moss, president of the United Church of Christ, told Kissinger that his denomination was "dismayed by the thought that our country might use food as a political weapon or a bargaining device in international trade."

# *Engagements and Weddings and Anniversaries*

## *Engagements*

**Hammond — Gibson**

Mrs. E. Hammond, 825 Cook St., is pleased to announce the forthcoming marriage of her youngest daughter, Shirley Elizabeth, to Brian Wayne, oldest son of Mr. and Mrs. Merv Gibson, 1839 San Pedro.

The wedding will take place on Saturday, November 2, 1974, at 7 p.m.

**Brown — Heard**

Mrs. Richard Blaikie is pleased to announce the engagement of her daughter, Bonnie Gail Brown, to William V. Heard, son of Mr. and Mrs. V. Heard of Victoria.

The wedding to take place November 2, 1974, in Fairfield United Church at 6 p.m., Rev. H. W. Kerley officiating.

**House — Fryer**

Mr. and Mrs. C. A. House, 522 Rupert Street, are pleased to announce the forthcoming marriage of their only daughter, Judith Anne, to John Edward Fryer, second son of Mr. and Mrs. R. A. Fryer, 1291 Persimmon Place.

The wedding will take place at 2:30 p.m. on Saturday, December 28, 1974, in Oaklands Chapel.

## *Weddings*

**Gale — Sadler**

The Metropolitan United Church was the scene of a lovely double-ring ceremony Saturday, August 24, 1974, when Frances Jeannette Sadler, daughter of Mr. and Mrs. Wilf Sadler, became the bride of Charles Michael Gale, son of Mr. and Mrs. Eric Gale. Rev. Laura Butler officiated.

The radiant bride entered the church on the arm of her father to the strains of the Hawaiian Wedding Song, sung by Mr. Alex Stewart. Her gown of white chiffon with flowing train was trimmed with lace and mauve satin ribbon and her fingertip veil also trimmed with lace falling from a Spanish tiara of white lace and mauve flowers. She carried a bouquet of white roses and carnations circled with mauve heather and centred with a mauve orchid, with flowing satin ribbons tied with roses and a silver horseshoe. The gold band wedding ring was her late maternal grandmother's. Her matron of honor was her sister, Mrs. Betty Ann Lumley; maid of honor, Sue White; bridesmaids, Phyllis Budgell and Lori Gale, sisters of the groom; junior bridesmaids, Cardna and Pam Lumley, nieces of the bride, all wearing yellow and green georgette long gowns and matching lace picture hats, respectively, and carrying pomanders. Flower girl, Lori Moodie, cousin of the bride, in multi mauve long georgette dress with roses in her hair carried a mauve ball of flowers.

Best man, Mr. Dave Gale, brother of the groom; ushers were Messrs. Ken McCarthy, Troy Bains, Tom Bricker, John Hermans and Kevin Morgan wearing corresponding trilled yellow and green shirts. Ring bearer, Ken Lumley, nephew of the bride, wearing a trilled mauve shirt. During the signing of the register "I Love You Truly" was sung by Susan, Michelle and Sharon Gale, nieces of the groom.

Following the bridal party pictures in the garden of Government House, 250 guests gathered at the reception in Playland Curling Club, where the bride and groom introduced their attendants from the bridal table. Mr. Keith McKenzie of CKDA was master of ceremonies. Toast to the Bride was given by Mr. Fred Magee, answered by Mr. Dave Gale, who also read telegrams. The beautiful three-tier wedding cake, trimmed with mauve roses and topped with three bells and two white doves holding two wedding rings, was cut with the traditional sword. The bridal waltz of "Please Love Me Forever" was sung by Mr. Alex Stewart to the music of Mr. Dennis Gibbs.

The bride looked lovely in a navy blue dress and short coat suit trimmed in white and white accessories with a deep pink lace picture hat before leaving on their honeymoon to Southern California.

Out-of-town guests included, Mr. and Mrs. Moore and Nick and Doreen, of Yellowknife; Mrs. M. Andrews, of Calgary; Mrs. V. Trapp, of Port Angeles; Mr. and Mrs. Moodie, Mr. and Mrs. Turkington, Mr. Kemp, Mr. and Mrs. Elliott, Mr. and Mrs. Gillispie, all of Vancouver; Mr. and Mrs. Oliver, of Richmond, and Miss M. Blackhall, of Aldergrove.

**Warren — Holmes**

Dr. Mowat officiated at a double-ring ceremony in St. Andrew's Presbyterian Church on September 28, 1974, at 6:30 p.m. when Dianne Louise, daughter of Mr. and Mrs. D. C. Holmes, 825 Admirals Rd., Victoria, exchanged wedding vows with Mr. Richard Kenneth Warren, son of Mr. and Mrs. G. Warren, 1376 Monterey Ave., Victoria.

Given in marriage by her father, the bride was attended by Miss Lynn Woodward, as maid of honor, and Miss Kathy Warren, sister of the groom, as bridesmaid. Mr. Dave Gray attended as groomsman and Mr. Dave Holmes, Jr., as usher.

Following a reception at the Empress Hotel, Mr. and Mrs. Warren left on a wedding trip to Portland, Oregon.

**Mitchell — Davy**

Metropolitan United Church was the scene of a beautiful double ring ceremony at 4:30 p.m. on June 1, 1974, when Roberta Ila, daughter of Mr. and Mrs. Robert R. Davy and Alan Kenneth, son of Mr. and Mrs. K. O. Mitchell. Music was played by Kim Ratcliffe, guitar, and Peter Owen, flute. The church was decorated with standards of pink and white flowers and pew markers of white satin bows and baby's breath.

Given in marriage by her father the bride chose a full length gown of Lagoda satin trimmed with guipure rose lace. The bodice featured a scoop neckline, and the long sleeves had a ruffled Juilette cuff. The full skirt fell entrain from an empire waistline and had a full flounced hemline. Her fingertip veil of silk illusion was held in place by a headpiece of matching satin and lace. She carried a semi-cascade bouquet of pink roses, white stephanotis baby's breath and feathered carnations. Matron of Honour Cory Smith and Bridesmaid Judy Smith wore identical floor length gowns of floral flocked nylon over pale green. They wore pink carnations and baby's breath in their hair and carried Colonial bouquets of the same flowers trimmed with pink satin ribbon. Best man was Pat Smith and ushers were Greg and Mike, brothers of the groom, and Brian Jones. Mrs. Davy chose for her daughters wedding a formal purple floral gown and coat ensemble accented by a purple orchid corsage. Mrs. Mitchell, the grooms mother, wore a lime green dress and coat. Her corsage was a bronze-coloured orchid.

A reception was held at Holyrood House where Mr. George Grieve of Courtenay proposed the toast to the bride. Master of ceremonies was Doug West. Telegrams were read from England, Cambridge and Ottawa, Ontario, Germany and Winnipeg.

For their honeymoon, the bride donned a full length dress, featuring a whitebodice and floral skirt. She wore white flowers in her hair and had white shoes and purse. The groom wore blue and white check pants, navy blue shirt and white bow tie, and pale blue sweater. Very special guests were, from Winnipeg, the bride's Grandmother, Mrs. Ila Davy, and Mr. and Mrs. C. Peppler and Sherrie, Aunt, Uncle, and Cousin of the bride. Miss Isabel Baxter travelled from England to attend.

**Chapman — Coventry**

Reverend Bruce Molloy officiated at a beautiful double-ring ceremony in St. Andrew's Presbyterian Church on September 28th, 1974, at 2:30 p.m., uniting in marriage Angela Barbara, daughter of Mr. and Mrs. Gerald Coventry, to Robert Arthur, son of Mr. and Mrs. Norman Chapman.

Given in marriage by her father, Angela chose a gown of white nylon and lace, a pearl headdress and a short veil. She carried a bouquet of yellow roses. Her only jewelery was an heirloom choker of French paste which belonged to the bride's great-grandmother, the Countess of Coventry. Matron of honor, Mrs. Jane Muir, and bridesmaid Miss Joan Crawford, wore yellow gowns and carried bronze mums. Mr. Roger Muir was best man.

A reception followed at the Red Lion. The lovely wedding cake was made and decorated by the bride's mother, three dolls dressed in "icing" to match the wedding party highlighted the bride's table. Ted Fairhurst proposed the toast to the bride.

The happy couple left on a honeymoon in the east. They will make their home in Coquitlam.

**Graham — Butt**

Reverend King officiated at a double-ring ceremony in the Metropolitan United Church, Victoria, on Sept. 27, 1974, when Wendy Margaret, daughter of Mrs. Arthur Butt and the late Mr. Butt, exchanged wedding vows with Mr. John Colin Graham, son of Mr. and Mrs. Ross Graham, Regina, Sask.

The bride, given in marriage by her uncle, Percy, chose a floor-length white gown trimmed with Chantilly lace and seed pearls and carried a cascade of apricot roses and stephanotis. The bride was attended by her sister Miss Hazel Butt as maid of honour, Mrs. Rhonda Smith as matron of honour, Miss Sharon Dormer as bridesmaid who wore identical apricot chiffon gowns and carried bouquets of white carnations. The little flower girl, Miss Nicole Peacey, wore a white lace apricot-lined dress and her brother Kirk was ring-bearer. Mr. William Peacey, Jr., attended as best man and ushers were Messrs. Barry Darnell and Paul Basi.

Following a reception at Holyrood House the couple left for a trip to California.

Out-of-town guests included Mr. and Mrs. R. Graham, Regina, Sask., Mrs. Ford and Mrs. Davis, London, England, Mrs. McKillop, Chilliwack, Mr. Hall, Everett, U.S.A., Mr. Budd, Seattle, and Mr. Darnell, Vernon, B.C.

**Weber — Olynick**

A pretty double-ring ceremony was solemnized on Oct. 12, 1974, in St. Paul's Anglican Church when Cheryl Olynick, daughter of Mr. and Mrs. Nick Olynick became the bride of Mike Weber, son of Mr. and Mrs. Jack Weber, all of Victoria. Rev. Greenhalgh officiated.

The bride, given in marriage by her parents, was attended by Linda Simons, matron of honour, and bridesmaids Tas Duncan, Sue Weber and Barb Davison. Bob Crawford was the groom's best man and ushers were Jim Allen, Bill Phillips and Wayne Weber.

A reception followed in the Legion Hall, Esquimalt, where Gerry Gerrard was master of ceremonies. The toast to the bride was made by her cousin, Jim Walton, and Vance Anderson supplied the music for the entertainment.

After a short honeymoon in Reno, Nevada, the young couple will make their home in Esquimalt.

**Elsom — Thompson**

Marilyn Carol, daughter of Mr. and Mrs. Frank Thompson was married on October 12, 1974 to Russell Elsom of Enderby, B.C.

The double ceremony was performed by Rev. David Hoops in St. Andrews United Church, Enderby.

Attendants to the young couple were the bride's sister, Mrs. Lorne Jaschke of Salmon Arm, Miss Sandra Cook, Victoria; Mr. Brian Mikalishen and Mr. Lyle Lutz of Enderby. Flower girl and ring bearer were the bride's niece and nephew Della and Andrew Faulkner.

Following a dinner and dance in the Enderby Drill Hall, Mr. and Mrs. R. Elsom left for a honeymoon at Banff Hotsprings. They will make their home in Revelstoke, B.C.

**Walton — Greenwood**

Mr. and Mrs. James Duprau, 285 Helmcken Rd., announce the marriage of the latters daughter, Sandra Lee Greenwood, to Peter George Walton, son of Mr. and Mrs. A. E. Walton of Surrey, B.C. The wedding took place on Oct. 19, at St. James Anglican Church, Vancouver at 4 p.m. The ceremony was performed by Father Wright. Mr. and Mrs. Walton will reside in Vancouver.

**Peckham — Cleghorn**

A double ring ceremony was solemnized on October 5, 1974 at 8 p.m. in Wilkinson Road United Church when Nancy Rose-Mary, daughter of Mrs. Kay Cleghorn and the late Mr. Ken Cleghorn, exchanged marriage vows, with Austin Maurice, son of Mr. and Mrs. M. Peckham. Rev. G. G. Smith officiated and Mrs. Betty Winter was the soloist.

Given in marriage by her brother, Mr. Rick Cleghorn, The bride chose a floor-length gown of white organza over white satin, with embroidered bodice and tapered sleeves. Her four-tiered chapel length veil was caught into an arrangement of organized petals and she carried a bouquet of cascading white feathered mums, white stephanotis and ivy.

The bride was attended by her sister Mrs. Janet Howard as matron of honour. The groom's sister, Miss Audrey Peckham, and Miss Sharon Knapp were bridesmaids. The three wore long dresses of flowered beige, trimmed with gold and orange velvet ribbons, with high necklines and gathered sleeves, made by the bride. They carried colonial bouquets of gold and orange mums.

The groom chose Mr. Doug Smith as his best man and Mr. Keith Bendall and Mr. Brian Jenkins ushered the guests to their seats.

Following the ceremony friehds and relatives gathered at the Dominion Hall where a four-tiered wedding cake made by the bride's mother and beautifully decorated by Mrs. John Oliver was centred on the bride's table. The toast to the bride was given by Mr. Bill Jones, a long-time friend of the family. Dancing was enjoyed later on in the evening.

Out of town guests were Mr. and Mrs. Leslie Newton and Miss Louise McGechie from Vancouver, B.C., Mr. and Mrs. T. West, from Abbotsford, B.C. and Mr. and Mrs. H. O'Keefe from Duncan, B.C.

The happy couple will be making their home in Prince Rupert, B.C.

**DeLaurier — Hawthorne**

A pretty double-ring ceremony was solemnized by Reverend William Z. Van Druten on Friday, August 9, 1974, in Oak Bay United Church, when Janice Lee, only daughter of Mrs. Joan M. White, Victoria, B.C., and the late G. David Hawthorne, Atlanta, Georgia, became the bride of Arthur Henry DeLaurier, only son of Mr. and Mrs. Frank DeLaurier, Chatham, Ontario.

Given in marriage by her father, the bride was lovely in a floor-length gown of nylon chiffon with lace bodice accentuated by pale lilac ribbon encircling the waist. The bride's face was framed by a lace Juliet-style cap with seed pearls and lilac rosebuds, and a four-tiered illusion veil. Her bouquet consisted of white baby's breath, yellow rosebuds and white carnations. The groom was attired in his military service uniform and wore a plan white carnation on his jacket lapel. Maid of honour, Miss Susan Blake, wore a full-length gown of white Swiss-dotted nylon over lilac taffeta and a lilac wide-brimmed hat. Mr. Robert Marseille was best man; Norman Hawthorne and Barry White, brothers of the bride, ushered the guests to their seats.

A cocktail reception followed in the Gold Room at the University of Victoria. The bride's father acted as master of ceremonies and her uncle, Mr. Harry Arkinstall, proposed the toast to the bride.

Following a honeymoon in the Okanagan the couple now reside in Victoria where the bride is in Registered Nurse's training at Victoria General Hospital, and the groom is stationed at CFB Esquimalt.

**Tonge — Stanyer**

Mr. and Mrs. Charles Stanyer are pleased to announce the marriage of their youngest daughter, Mary-Ellen to Gregory Owen, son of Mr. and Mrs. Leslie Tonge, Sidney, B.C. Father John Lancaster officiated at Christ Church Cathedral on September 7, 1974.

The bride, given in marriage by her father, was attended by her sister, Lynda Catherine, as maid of honour. Miss Sandra Ralph acted as bridesmaid. Best man was Mr. John Milnes, usher was Mr. J. Martin Band, cousin of the bride.

After the ceremony a reception was held at the home of the bride's parents.

Out-of-town guests included Mr. and Mrs. Wm. Ralph, Sandra and Brenda Ralph of Richmond, Mr. and Mrs. K. Galaugher of Vancouver, Mr. and Mrs. J. M. Band, Mrs. Sharon Dunmall and Martin Band of Winnipeg, Man.

**Oulton — Campbell**

A double ring ceremony was solemnized on August 17, 1974 at 7 p.m. in the Smithers United Church when Lucille Gave, daughter of Mr. and Mrs. George G. Campbell, Victoria, B.C., exchanged marriage vows with Donald Leslie, son of Mr. and Mrs. Leslie Oulton, Burnaby, B.C. Reverend Gordon Jackson officiated.

Given in marriage jointly by her father and mother, the bride was radiant in a floor length princess style gown designed and made by her mother. Lace and seed pearls trimmed the elbow length sleeves, Victorian neckline and dress. The flowing train was enhanced by a soft ruffle of organza. Her scalloped shoulder length silk illusion veil was caught into a headpiece of lace daisies and seed pearls and she carried a bouquet of baby pink and white roses and baby's breath.

The bride was attended by her sister Maureen Campobell as maid of Honour and bridesmaids Miss Linda Thomas, niece of the groom, Mrs. Lois Campbell, sister in-law of the bride, and Miss Linda Schaefer. They were attired in floor length mauve gowns complemented with matching hats and carried bouquets of pink and white daisies. The mother of the bride wore a pale blue floor length gown accented with a long pearl strand and a white orchid corsage. The mother of the groom chose a floor length pink floral gown and white orchid corsage. Mr. Tim Watson attended as best man and the ushers were Messrs. Russell Berg, Ken Warner and Tom Leach. The three tiered cake was made by the bride's father and beautifully decorated by a friend of the family Mrs. Margery Maxwell of Victoria.

Following a reception at the Catholic Auditorium the happy couple left for a trip to Jasper.

They will reside in Smithers.

**Rowsell — Olstead**

A pretty double-ring ceremony was solemnized on August 17, 1974, at 5:30 p.m. in St. Andrew's Presbyterian Church, when Dianne Louise, only daughter of Mr. and Mrs. S. W. Olstead, Boyd Street, exchanged marriage vows with Danny Bruce, eldest son of Mr. and Mrs. E. Rowsell, Scarborough, Ontario. Reverend Bruce Molloy officiated.

Given in marriage by her father, the bride was lovely in a white floor-length gown of peau de sole featuring long lace sleeves and train. A simple shoulder-length veil was held in place by daisies and she carried a bouquet of red roses. The bride was attended by her sister-in-law, Margeruite Olstead, as maid of honour, Diana Rowsell, the groom's sister as bridesmaid and Laurel Olstead, niece of the bride, as flowergirl. They were attired in empire styled floor-length gowns and carried bouquets of shasta daisies. Mr. Donald Olstead was best man and Douglas Fearon was usher.

The reception took place at the Dominion Hall where there was a buffet and dancing. The toast to the bride was proposed by Mr. Douglas Olstead. Telegrams were read by Mr. Andrew Downey, Brandon, Manitoba.

Out-of-town guests were from Manitoba, Ontario, Washington, Alberta, Prince George, B.C., and the mainland.

**Horning — Bell**

Mrs. Dorothy Bell is pleased to announce the marriage of her youngest daughter, Marilyn Ann, to Stephen Clarke, son of Dr. and Mrs. W. C. Horning, all of Victoria.

The double ring ceremony took place at St. Stephen's Anglican Church, on October 12, 1974, with Reverend Ivan Futter officiating.

A reception followed at the Oak Bay Beach Hotel.

The couple returned to Victoria where both are confinuing studies at the University of Victoria.

Stephen and Marilyn welcome any friends who wish to come and visit.

Rates for publication of Wedding, Engagement and Anniversary Notices, with or without pictures, available on request from the Advertising Department. (Special forms to assist you in writing copy also available.) Copy for weekend editions should be in the Victoria Press office no later than 5 p.m. the Wednesday prior to publication date.

**BUSINESS OFFICE OPEN**
**8 a.m. to 5:30 p.m. Monday to Friday.**
**(Closed Saturday and Sunday)**

386-2121

# Victoria Times

Vancouver Island's Largest Shopping Centre in Print

CLASSIFIED ADVERTISING

## 1 BIRTHS

BUTCHER — Born to Robert and Kristin Butcher, (nee Dann), a baby girl, Sara, 6 lbs. 12 oz., Saturday, September 28, 1974, Winnipeg, Manitoba. The proud grandparents are Mr. and Mrs. F. Dann and Mrs. A. Butcher.

HELGESEN — Born to Mr. and Mrs. E. J. Helgesen, 6375 Beluista Place, Sooke, B.C., at Victoria General on October 15, 1974, a 9 pound 4 oz. boy, Edward, Julius, Grandchild of Mr. and Mrs. J. Lutar of North Delta, and Mr. and Mrs. H. J. Helgesen, of Esquimalt. (Insured.)

MORRISON — Paul and Sharon Morrison are delighted to announce the arrival of "Number One" daughter, Nichola Shannon (7 lbs. 15 oz.) October 18, first grandchild for Mr. and Mrs. J. K. R. Wittler, third grandchild for Mr. and Mrs. D. Morrison. Many thanks to tremendous Maternity Staff at RJH and Dr. A. B. Allan.

WORMALD — Born to Mr. and Mrs. J. E. Wormald, Kemp Lake Road, Sooke, B.C., at Jubilee Hospital on October 21, 1974, a boy, Adam Christopher, 7 lbs. 14 oz. A brother for John, April and Edward.

## 5 DEATHS and FUNERALS

ALLAN—George Wellington of Victoria, B.C., suddenly on October 18, 1974, in his 58th year. Survived by his wife Mary Rite, two brothers, Wilfred and Elmer both of Ontario, nephews and nieces. Private Cremation. Flowers gratefully declined. Donations may be made to the Salvation Army, Victoria. Arrangements through First Memorial Services Ltd.

CHARLESWORTH — In Victoria on October 23, 1974, Barbara Anne Charlesworth, aged 46 years, beloved wife of Peter Charlesworth of 1150 Monterey Ave., born in Golden, B.C. She also leaves two daughters, Anne and Camilla; one son, Patrick; her parents, Mr. and Mrs. Kenneth Wood of Brisco, B.C.; one brother, Philip Wood of Brisco, and one sister, Louise Baumgartner of Coquitlam. Funeral service in McCall Bros. Chapel, Johnson and Vancouver Sts., on Monday, October 28, at 11:00 a.m. with the Rev. P. Ross officiating, followed by cremation. (Flowers gratefully declined. Donations, if desired, may be made to the Greater Victoria Association for the retarded, c-o 1450 Elford.)

DRAPER — Sidney Edward, in the Memorial Pavilion, Victoria, on October 23, 1974, at the age of 84 years. Born in Bury St. Edmunds, Suffolk, England arriving in Canada in 1907 and coming to Victoria in 1946; late residence 112-1680 Poplar Street. He served with the Canadian Army for 30 years retiring in 1946 as SM (WO1). Predeceased by his loving wife Ethel, one year ago, he is survived by 3 sons, R. Leslie of St. CAtherines, Ont., Douglas R. of Cambridge, Ont. and S. Horace, of Victoria; 9 grandchildren; 2 great-grandchildren; one sister, Mrs. Eva Schmidt of Three Hills, Alberta. Funeral service in McCall Bros. FLORAL CHAPEL, Johnson and Vancouver Sts. on Monday, Oct. 28 at 1:00 p.m. with Pastor R. D. Holmes officiating. Interment at Hatley Memorial Gardens.

EMPEY — In Vancouver, B.C., on October 25, 1974, Mr. George Franklin Empey, age 74 years. Born in Montreal and had been a resident of Victoria for the past seven years, residing at Suite 305, 1184 Esquimalt Road. He leaves his wife, Kathaleen, at home; sons, Roy and Fred, Victoria; daughters, Mrs. A. (Jo'Ann) Waskul, Victoria, Mrs. D. (Carol) Rombough, Winnipeg, Man.; nine grandchildren; brother, Charles William Empey, Montreal; sister Mrs. Myrtle Parson, Kamloops, B.C. The late Mr. Empey served with the R.C.M.A.C. during the Second World War and was a member of the Britannia Branch No. 7, The Royal Canadian Legion. Service will be held in the Sands Mortuary Limited "Memorial Chapel of Chimes" on Wednesday, October 30, 1974, at 3:00 p.m. Cremation. Flowers gratefully declined. Those so desiring may contribute to the Victoria Cancer Clinic, 1900 Fort St., Victoria, B.C. SANDS—VICTORIA

GRINYER — In hospital on October 25, 1974, Mrs. Christian Brydon Grinyer, age 61 years. Born in Victoria, B.C., residing at 650 Raynor Avenue. She leaves her loving husband, Chuck, at home; sons, Chic, Shawnigan Lake, B.C., Jack, Toronto, Ont., and Steve, Metchosin, B.C.; daughters, Mrs. A. (Robin) Taylor, Victoria, B.C., and Roslyn, Hornby Island, B.C.; 13 grandchildren; her mother, Mrs. Hazel Miller; brothers, Bob and Carl Miller; sisters, Mrs. Daisy Harknett and Mrs. Hazel George, all of Victoria, B.C. Private graveside service will be held at Hatley Memorial Gardens. Flowers gratefully declined. Those so desiring may contribute to the Canadian Cancer Society, 857 Caledonia Avenue, Victoria, B.C. Arrangements by the Sands Funeral Chapel of Heather, Colwood, B.C. SANDS—COLWOOD

HAWKINS—In Victoria, B.C., on October 23rd, 1974, Mrs. Betty Hawkins, born in England, late residence, Suite 1103 - 730 Humboldt St. She leaves her son, Ted Hawkins, Vancouver, B.C., and her daughter, Mrs. Lewis (Betty-Ann) Townsend, Ottawa, Ontario. Service was held in the Sands Mortuary Limited, "Memorial Chapel of Chimes" on Friday, morning, October 25th, 1974, Tony Roberts officiating. Interment in the Royal Oak Burial Park. SANDS—VICTORIA

## 8 CARDS OF THANKS

We wish to extend sincere thanks and appreciation for the many expressions of kindness and sympathy shown to us by way of cards, letters, flowers and contributions in the loss of a beloved husband, Dad and Grandpa. Special thanks to Drs. Lockyer, Baichwal and Heal, the nurses and staff of Victoria General and Royal Jubilee Hospitals. We thank especially John McKeown (nephew of deceased) for words of comfort.—Mrs. Tom Burns and Marguerite, Kay, Gordon and Tom Ellis.

To all our good friends and relatives
a
Sincere Thank You
Special thanks to
Brigadier V. Underhill
Ethel and Les
Sharon and Len
Pat and Ray

We wish to thank our friends for their kindness and words of sympathy in the loss of our father James (Jim) Stewart. Special thanks to McCall Bros. and Rev. Roberts.
—Elaine, Allen, Ken and Dean.

## 9 IN MEMORIAM

THEY SHALL GROW NOT OLD, AS WE WHO ARE LEFT GROW OLD. AGE SHALL NOT WEARY THEM, NOR THE YEARS CONDEMN. AT THE GOING DOWN OF THE SUN, AND IN THE MORNING, WE WILL REMEMBER THEM.
—WITH GRATITUDE. SANDS.

## 10 FUNERAL DIRECTORS

SERVING VANCOUVER ISLAND
Sands
WE CARE
Dedicated to service
Sensible Prices
SANDS FUNERAL CHAPELS
VICTORIA 388-5155
SIDNEY 656-2932
COLWOOD 478-3821
DUNCAN 746-5212
LADYSMITH 245-2331
NANAIMO 753-2032
Your six community Chapels. Independent, Family Owned and Controlled. Sands since 1912.

INTERNATIONAL FLIGHT CARE
Specializing in shipping to or from anywhere
call collect
A Division of Sands
VICTORIA, 388-5155
SIDNEY, 656-2932
COLWOOD, 478-3821
DUNCAN, 746-5212
LADYSMITH, 245-2331
NANAIMO, 753-2032

Removal and Memorial Service
A Division of Sands
Covering Vancouver Island

McCALL BROS.
Funeral Chapels
1400 Vancouver Street
385-4461 — 385-4466 — 385-4467
Professional Service of the Highest Order . . . and at Moderate Cost.
MONDAY
CHARLESWORTH, Mrs. Barbara Anne
11:00 a.m.—FLORAL CHAPEL
DRAPER, Mr. Sidney Edward
1:00 p.m.—FLORAL CHAPEL
LOW, Mrs. Dorothy May
2:15 p.m.—FLORAL CHAPEL
HOLLAND, Mrs. Sarah Ann
3:30 p.m.—FLORAL CHAPEL

HAYWARD'S CHAPEL
Ready to carry out the family's wishes, quietly, sympathetically, with efficiency and dignity.
386-3505
734 Broughton St.

CUNNINGHAM FUNERAL CHAPEL
(Formerly Chaplin's)
1155 Fort Street
Phone 384-5512 or 384-8626
Offering dignified moderate services for all. Geo. S. Cunningham, owner, manager.

THOMSON & IRVING
Funeral Chapel
Est. 1906 — Formerly of Winnipeg
A Dignified and Understanding Service at Moderate Cost
PRE-NEED AT NEED
SHIPMENTS
1625 Quadra St. Phone 384-2612

FIRST MEMORIAL SERVICES
Serving the Public and Exclusive undertakers for the Memorial Society of B.C. 658-5244.

## 11 MONUMENTAL

STEWART MONUMENTAL Works Ltd.
ESTABLISHED 1896
Memorial of Distinction
Marble fireplace and tabletops
1403 May ST. 384-3452

MORTIMER'S MONUMENTS
ESTABLISHED 1877
"The Finest in Craftsmanship"
633 DAVID ST. 383-6421

## 14 ANNOUNCEMENTS

LUCKY TICKET HOLDER OF food hamper, raffle by Lodge Victoria, 124 Order of Women Free Mason, was Will George, 1175 Kings Rd.

## 15 COMING EVENTS and MEETINGS

$1000 — BINGO — $1000
Wed. Nov. 6 - 7:30 p.m.
at Lansdowne Junior Secondary School
Admission $1.00
NO GAMES UNDER $30
16th GAME $100
20th GAME $250
EARLY BIRD GAMES 7:00 p.m.
5 EXTRA GAMES — $100 EACH
Phone Reservations 598-3336
Take Mt. Tolmie Bus to Lansdowne
All Proceeds to Student Activity Fund

HADASSAH BAZAAR
Wed., Oct. 30
11 a.m. - 4 p.m.
Fellowship Hall
932 Balmoral
Traditional hot beef dinner
11 - 2 p.m. $3.00
Tea 2-4 p.m. 50c
Yemenite Embroidery
Baking Delicatessen
Handicrafts
Plants Better used clothing
Books
Admission and Door Prizes
50c

Army, Navy and Air Force Veterans
BINGO
EVERY SUNDAY
7:00 p.m.
CANADIAN LEGION
(Esquimalt)
NO GAME UNDER $20
FIRST JACKPOT $60
SECOND JACKPOT $100
20 Games
Admission Card $1
OR
6 Cards for $2
ALL
GOOD NEIGHBOR GAMES
FIVE EXTRA GAMES
25c A CARD
FREE PARKING
In Aid Of:
—Senior Citizens' Housing
—Veterans' Benevolence
—Juvenile Sports

BINGO
ESQUIMALT LEGION
Sunday, Oct. 27
1974 — 1 p.m.
20 games — $1.00 Admission
Extra Cards 25c each
6 Cards $2.00
5 Extra Games — 25c per card
Also Early Bird Games
EVERYBODY WELCOME

VICTORIA CENTRAL LIONS BINGO TONIGHT
SATURDAY, OCT. 26
7:30 p.m.
O.A.P Hall
20 games $1 (Incl. card)
or 6 cards $2.00
5 extra games 25c per card

NOW OPEN
THE VICTORIA
ASPIDISTRA
PLANT SHOP
720 Yates (Mall) 386-7616

FOR GROUP OUTINGS
B.C. Hydro Bus Charters are economical, fun, convenient.
39 TO 49-PASSENGER DELUXE COACHES FOR LONG-DISTANCE TRIPS
PHONE 382-6161

FOR GROUP OUTINGS
B.C. Hydro Bus Charters are economical, fun, convenient.
39 TO 49-PASSENGER DE LUXE COACHES FOR LONG-DISTANCE TRIPS
PHONE 382-6161

IN MEMORIAM DONATIONS
to be used exclusively for
CANCER RESEARCH
should be directed to
CANADIAN CANCER SOCIETY
857 Caledonia Ave., Victoria

BINGO
Non-Status Indians
Langford Legion Branch No. 91
Monday — 8 p.m.
6 cards — $2
Extra cards 25c
Everyone Welcome

DAY BUS TOUR SPECIAL, SEE the Peoples Republic of China art exhibit in Vancouver, Sunday, November 17. $8 includes admission. Bookings at Molly Phillips, Snow, Tuesday, at Union Centre, or phone 382-7365.

CHINA VIST, SLIDES AND COMmentary on The Peoples Republic of China as seen on tour in June 1974 by Molly Phillips, Union Centre, 3750 Quadra, Tues., Oct. 29, 8 p.m. Collection, Canada China Friendship Association.

SMOKERS
The Hammond Smoking Cessation group meets every Monday 8 p.m. YM-YWCA using Smoke watchers method of Gradual withdrawal. Pleasant, effective, inexpensive. 383-5511 days, 383-6914 evenings.

REMEMBER
St. Joseph's Bingo
Now on Wednesdays, 7:30 p.m.
Early Birds, 7 p.m.

MYSTERY TOURS
Leaves V.I. Coach Lines depot every Sunday at 1:30 p.m. Rtn. 5 p.m., $4.50 includes tea. 385-4411.

METROPOLITAN UNITED Church women will hold an auction sale on Friday, November 1 at 7 p.m. 382-8184.

FLEA MARKET
Sunday, Oct. 27th, Sanscha Hall, Sidney. Call 656-1063 for information.

OLD TIME DANCE
Saint Alban's Church Hall, Ryan Street at Belmont. Saturdays 9-12. $1.50. Columbian Orchestra.

VINTAGE MOTORCYCLE group, 7 p.m. Sunday, October 27, 1896 San Pedro.

## 20 LOST and FOUND

LOST: FROM 14 CONARD ST. Near Helmcken Rd. Golden brown spayed female Lab cross dog. Answers to Molly. Generous reward. 479-6320.

LOST: SINCE WEDNESDAY, male Shepherd cross, 6 months, pale tan, some black markings on face and tail. 504 Menzies, 382-9161, local 56.

LOST: OCT. 24, MAN'S GOLD frame Photo Grey Bifocals on Menzies near Toronto. 382-9131 or 598-4923.

LOST: NEUTERED TOM CAT, Fairfield near Government house. Ginger, medium length hair, red plastic collar. Reward. 598-1747.

LOST — BLACK AND WHITE FEmale cat with short stubby tail, Rocky Point Rd. Metchosin, 478-7894, 383-3412.

LOST: FEMALE CAT, GORGE Road area, part-Persian, flea collar. 384-0278.

LOST: BLACK AND WHITE Border Collie cross, 8 months, female. Reward. 656-3502.

LOST: INSTAMATIC X15, MOUNT Douglas or Elk Lake. Thanksgiving weekend. 473-0158.

LOST: WHITE CAT, CORDOVA Bay area. If seen please phone 658-5158.

LOST: 7 MONTH OLD BLACK male cat, North Burnside and Creed Rd. area, reward. 478-6532.

FOUND: GREY AND WHITE kitten, Obed area. 479-2191.

## 21 HELP WANTED GENERAL

ADVERTISEMENTS IN THIS CLASSIFICATION MUST COMPLY WITH THE BRITISH COLUMBIA HUMAN RIGHTS ACT SEE COLUMN 1

FLORAL DESIGNER REQUIRED, full or part time. Experienced and proficient in all phases of shop operation. Write in confidence stating experience and salary expected to P.O. Box 5268, Station B, Victoria.

REQUIRED IMMEDIATELY, Store Detective. Training provided. Starting wage $2.75 per hour. Car is essential. Should be able to work flexible hours. Phone 386-7457 between 7 p.m. - 9 p.m. ONLY.

LIVE-IN HOUSEKEEPER FOR elderly lady, references please. 592-3390.

## 21 HELP WANTED GENERAL

TRAINING CAN IMPROVE YOUR FUTURE PROSPECTS

Training today can mean a good job tomorrow. The first move is up to you. Contact your nearest Canada Manpower Centre. There are openings in the following courses:

### Office Machine Mechanic

A 5-month pre-apprentice course for Office Machine Mechanics begins January 6th at—Victoria. Training leads to a 4-year apprenticeship and gives both theory and shop work in manual and electric adding and calculating machines and calculators.

### Boilermaker—Erector

A 5-month pre-apprentice course in the erection, installation, repair and maintenance of boilers, tanks digestors, penstocks, etc., begins January 6th at Burnaby and leads to a 4-year apprenticeship.

### Supervisory Courses

Two of the series of 9 supervisory courses will be offered in Victoria this fall. Report writing will be available November 19th through 22nd and Effective Communications will be offered November 5th through 8th.

### Steel Fabricator Pre-Apprenticeship

A 5½-month course starting in November at B.C. Vocational School, Burnaby, leading to apprenticeship in the Steel Fabricator Trade. Grade 10 or better, robust physique to handle heavy materials, and an ability to work at heights are essential prerequisites. Steel fabricators work includes layout, fabrication assembly, erection, and repair of steel frame buildings, bridges, boilers, ships, and equipment utilizing structural steel and plate. Employment opportunities exist in steel fabrication, shipbuilding and repair, mining and smelting industries.

### Cook Training—Chinese Cuisine

Persons who are fluent in Chinese and who can also speak English may be trained for employment as cooks in the many restaurants that specialize in Chinese cuisine. Training is for 17 weeks and begins in Vancouver, January 6th.

### Mining—Underground

There is job security, high pay and no lack of employment opportunities in the Mining industry today. The B.C. Mining School at Rossland offers 12 weeks of training. Rossland offers 12 weeks of training beginning December 16th in the School's own mine for those who are sincerely interested in a career in this industry.

### Instrumentation for Power Engineers

Certified Stationary Engineers will be offered a practical course relating to power and process instrumentation and controls in Vancouver starting November 4th. All types of instruments for the measurement and control of process variables will be discussed, including automatic and remote control systems, during this 4-week course.

### Machine Shop Upgrade

A refresher program for journeyman machinists and machine operators will offer up to 26 weeks of training. Classes begin October 28th and November 25th in Vancouver.

### Baking Options

Experienced bakers wishing to upgrade their skills or others, who may have opportunities requiring less sophisticated skills than those taught in 10 and 11-month courses, may take up to 15 weeks of training at Vancouver this fall and winter.

### Electrical Journeyman Upgrade and Instrumentation

Electrical estimating, fire alarm systems, high potential testing, dynamic control, transformer connections, high voltage relaying, marine engineers electrics, code study, cable splicing, electrical mathematics, motor winding, IC and RC determination, and electrical fundamentals are offered as options to journeymen electricians. New classes begin each week and up to 4 weeks of training is available.

### Trapper Training

Persons with trapping experience may be eligible for 4 weeks upgrading training in acquiring and handling furs for pelts. Training begins November 18th in Prince George.

### Fisherman Upgrade

Experienced commercial fishermen will find the many topics of this 9-week course cover everything they have to know for profitable and efficient boat management. Training begins November 25th at Vancouver.

### Practical Nurse Upgrading

A series of six 5-week upgrading programs in pediatrics and obstetrics to enable eligible persons to become licensed as Practical Nurses begin November 4th in Vancouver.

Train now for your future!

CANADA MANPOWER
JOB INFORMATION CENTRES
1415 Vancouver St.
614 Yates St.

COUNTER HELP WANTED TO train for part-time work, apply to Mr. Bailey or Mr. Kazakoff at the Victoria Meat Market, 626 Johnson.

LOCAL ROTO-ROOTER FIRM has opening for an ambitious person to learn the sewer cleaning business. Apply to Victoria Press, Box 78.

EXPERIENCED BABYSITTER from 10:30 a.m. - 7:30 p.m. Tuesdays and Wednesdays off. Phone 388-4528.

MATURE BABY SITTER REquired, my home, 3-year-old. Hillside. 388-6559.

## 21 HELP WANTED GENERAL

HOSPITAL PHARMACIST NEEDED

Applications are invited for a Staff Pharmacist position in a growing 268 bed hospital. Employment to commence immediately. Applicants must have B.C. Pharmacy Licence and Background in hospital pharmacy.

Duties will include maintenance of a unit-dose drug distribution system for the Extended Care Unit, prepackaging, some manufacturing and Clinical pharmacy activities.

Salary, fringe benefits, and working conditions are as per Health Sciences Association Agreement.

Please direct all enquiries to:
Mr. R. Klassen, Director of Pharmacy
Chilliwack General Hospital
45550 Hodgins Avenue, Chilliwack, B.C.

ACCOUNTANT

Required for 190 bed General Hospital. Previous hospital experience highly desired. Qualifications such as C.A., C.G.A. or R.I.A. or senior student in such a course preferred. The community is situated on beautiful Vancouver Island and offers a wide range of summer and winter sports activities, social activities, and cultural and educational opportunities. Please submit resume in confidence, stating qualifications, experience and salary expected to: Sister Christine Gaudet, administrator, St. Joseph General Hospital, 2137 Comox Ave. Comox B.C.

JOIN OUR TEAM!
. . . MEET THE PUBLIC
. . . FULL TIME OR PART-TIME
. . . FREE TRAINING
. . . MALE OR FEMALE
Enjoy serving our satisfied public. Apply in person to A & W Drive-In 3335 Douglas St. Victoria

Woodwards
Experienced floral designer, fully qualified in wedding, funeral and corsage work, required for our new flower shop. This is a full time position with excellent company benefits. Please apply at the personnel department, 10-11 a.m., 2-4 p.m. every day except Monday.

TSULQUATE PORT HARDY IS accepting applications from couples or single people to assist in operation of their Resource Centre and Receiving Home. Positions include house parents; child-care workers; cleaning staff. Salary—Provincial scale. Please reply in writing to Clara Auger, Box 998, Port Hardy, B.C. No later than Monday, Nov. 4.

PART-TIME SALES CLERKS for evenings and Saturdays, required by the Woolco Auto Department. Experienced help preferred, but we will train if necessary; excellent starting salary. Apply in person to the Woolco Auto Centre, 3601 Douglas or phone 386-9472 for appointment.

AVON CALLING
WANT TO EARN MONEY—BUT not 9 to 5? Be an AVON Representative. Set your own hours. Pick your own days. Interested? Call: Miss Binder 384-7345.

ATTENTION LICENCED HAIRDRESSERS!
Be your own boss in your own business. Now leasing styling stations and facilities by month. For further information contact 383-2222.

LIVE-IN HOMEMAKERS
Opportunities for semi-retired ladies to help their local communities. Your experience needed by HEALTH CARE SERVICES UP-JOHN LIMITED. Call us at 388-6639 Monday - Friday 9-4:30.

MATURE PACKER AND SHIPPER required by the Spode Shop, experience preferred. Permanent position with shorter hours in the Winter. Some selling. Please phone between 9:30 a.m. and 11:30 a.m. 383-3921 to arrange interview.

THE DUTCH LATCH, MALAHAT, has an opening for a general kitchen assistant, cooking experience not required. We will train you on the job. 30-40 hr. working week. 4-5 days weekly, starting date Nov. 1st.

WANTED IMMEDIATELY, FULLtime cook, hours 10 a.m. to 6 p.m., retirement home, approximately 30, 5-day week, must wear dresses. Days off to suit. Phone 383-5447 week days, 598-2465 after 7 p.m. and weekends.

FULLER BRUSH SAYS
Getting bored now that the children are back in school, why not make new friends and extra money by selling Fuller Brush, no experience necessary. Contact Mrs. Begley, at 478-2335.

INSURANCE GIRL FRIDAY
Experience in general insurance a must. Excellent working conditions, full and part time. Our staff is aware of this ad. Reply to Victoria Press Box 65.

INDEPENDENT CLAIMS ADjusters require experienced stenotypist, to also handle small switchboard. Must have good telephone manner. 386-1411, Mr. A. M. Purdy.

EXPERIENCED SHORT ORDER cook required for morning shift. Apply to Mr. Anderdson, Coffee Mac's Restaurant, 617 Gorge Rd. or phone 384-9547.

PERSON WANTED TO LOOK after 2 children, 2 and 6 years, and do housework. Own car preferrable. $80 per week. 384-0031 after 5 p.m.

EXPERIENCED MATURE DINing room help required immediately for part-time position. 10:30 a.m.-2:30 p.m. daily. Apply in person, 270 Government St.

HOUSEKEEPER WANTED. Three afternoons per week. Take care of house and cook evening meal. For man and 17 year old son. $120 per month. 477-4439.

WANTED: RESPONSIBLE housekeeper for elderly lady, comfortable Oak Bay home, to live in. Phone evenings 6 to 9 only, 386-8559.

LIVE IN LIGHT HOUSEKEEPER (good cook), for main meal in exchange for board and room with family in new home. 478-7967, 6-7 p.m.

EXPERIENCED MANAGER-caretaker for 34-suite, $348 per month. Clean modern adult block. Reply Victoria Press, Box 75.

WANTED: DAY CARE FOR 2 nice children, Helmcken Road and Burnside area. Your home, call 478-0076 after 6 p.m.

POETS AND LYRIC WRITERS wanted! Send your poems and lyrics for our offer. Strand Music, Box 893, Hemet, California 92343.

MATURE WOMAN, LAUNDROmat attendant, 4-10 p.m., Tuesday, Saturday, Sunday, also holiday and sickness relief. Phone 386-9461.

WANTED STOREFRONT MEchanic by Central Glass Co. Ltd., Nanaimo, union shop. 754-6347 days, 758-6478 evenings.

BAKERS HELPER WITH EXPErience, 2 p.m.-10 p.m. Quick, reliable ready to work. Apply in person, 1115 North Park.

HAIRSTYLIST REQUIRED AT A Cordova Bay salon, take over clientele, wage good, phone 478-5611 or 658-5914.

HAIRDRESSER APPRENTICE For exclusive salon in Gordon Head, call 477-0154 or 658-8968 evenings.

DRIVER WITH CAR TO TEACH students to drive, anytime. Victoria Press Box 54.

QUALIFIED HAIRDRESSER wanted for Chatelaine Beauty Salon. Phone 386-0123.

COOK FOR REST HOME SATURday and Sunday. 385-9821.

## 21 HELP WANTED GENERAL

CAREER OPPORTUNITY
Open to Male and Female
TITLE: MANAGER PLANNER

Salary range: Planning Officer 4 $1414-$1606 per month (1973 rates)

The Islands Trust seeks applications for the senior position of manager-planner who shall, under the direction of the Trustees, handle independently all technical planning matters that come under the jurisdiction of the Trust. This position is immediately available. Duties will include office management, general administration, liaison with residents of the islands, regional districts and Provincial Government Departments, public speaking and participation in policy recommendations in respect to zoning and subdivision regulations; direction and supervision of professional and technical staff as required, travel in the Trust area will also be required.

Qualifications: Graduation from a university of recognized standing with a post-graduate degree in planning or equivalent; preferably membership in the Town Planning Institute of Canada, an excellent knowledge of the theory and application of planning principles, particularly in the area of rural planning; a good knowledge of legislation dealing with the environment.

Applications should be addressed to the Islands Trust, Parliament Buildings, Victoria, and dated not later than November 6, 1974.

RESIDENT NURSE
required January 1st for a boys' boarding school
—Registered Nurse
—Small house available
—Five-day week
—Ten month year with five weeks of holidays.
Must be responsible, mature and interested in young people.
Apply to: The Headmaster, Shawnigan Lake School, Shawnigan Lake, B.C., VOR 2WO

CONSTRUCTION MANUFACTURING and DESIGN
Supervisors, managers, tradesmen, technicians and professionals, etc. as well as
ESTIMATORS and DRAFTSMEN
Architects, engineers, and designers seeking only top jobs from
(tax free)
Africa and Bahamas
as well as
LOCAL AND NATIONAL JOBS
should contact in strictest confidence
A. Copeman, P. Eng.
Floor 31-1733 Comox St., Vancouver (604) 687-6879 or in Victoria call 24 hrs. a day 479-8633 and quote your terms to start work. It could be the raise you're seeking.

PROGRAMMER/ANALYST
Required by the Butler Brothers Group of Companies for employment in their S-3 Computer Installation at their Head Office located at Keatings X, Rd., Central Saanich. Required qualifications; RPG II or RPG and disk experience. Preference given to those applicants with 3 or more years programming experience, a second language and Telecommunications experience. Exposure in the general accounting applications would be an asset. Salary negotiable. Send resume including personal history, academic and professional qualifications, training and job experience to P.O. Box 4066, Station A., Victoria, B.C. V8X 3X6. Attention: Management Systems Manager.

ARE YOU SITTING AROUND doing nothing this weekend when you could be out having fun and making money? As an infantryman in the Canadian Scottish Regiment you receive valuable training in weapons and vehicles. For more information call 384-0211 on Tuesday or Thursday night, from 7:30 to 10 o'clock or come down and see us at Bay St. Armouries — Room 229C.

FULL TIME SERVICE PERSONnel, required by the Woolco Auto Department. Duties to include lubes, tire changing, and minor service work. 40 hour work week, excellent starting salary and company benefits. Apply in person to the Woolco Auto Centre, 3601 Douglas or phone 386-9472, for appointment.

WANTED— RELIABLE BABYSITter to come in from 8 a.m. - 5 p.m., Monday - Friday, 2 children, age 10 mths. and 5 yrs. Please call 382-8709.

Need staff? Eliminate hours lost interviewing. Call Templov Personnel 386-6333

RESPONSIBLE EXPERIENCED resident caretaker couple—44 suite —phone 385-0611 — 592-7678.

## 22 OFFICE HELP

ADVERTISEMENTS IN THIS CLASSIFICATION MUST COMPLY WITH THE BRITISH COLUMBIA HUMAN RIGHTS ACT SEE COLUMN 1

CLERK STENO III
VICTORIA
A clerk-steno is required for the personnel office of the B.C. Assessment Authority. This position requires a mature person capable of carrying out a wide range of duties including, but not limited to: taking dictation and typing of matters relevant to the personnel function; acting as receptionist; arranging interviews and itineraries; and assisting in a variety of clerical duties. Applicants should have a minimum of High School Graduation plus three years of directly related experience; or an equivalent combination of education and experience.
Salary Range: $692-577 per month.
Please direct applications outlining experience and education to:
Personnel Officer,
B.C. Assessment Authority,
517 Fort Street,
Victoria, B.C. V8W 1J7.
Competition No. 74-6
Closing Date November 8, 1974.

## 22 OFFICE HELP

THE UNIVERSITY OF VICTORIA
Requires
TELEX OPERATOR
for Nov. 1, 1974

Qualifications include high school graduation including or supplemented by courses in commercial subjects, accurate typing at 50 W.P.M. Able to work closely and co-operatively with others. Experience in Telex operation highly desireable but will train if other qualifications are met.

Duties include performing Telex operation in support of all University Depts. and maintaining pertinent records; clerical-typing duties in support of the reference division of the library where Telex equipment is located.

Salary Range; $492-592 per month with good fringe benefits.

Apply in person to Personel Services, Building "L" University of Victoria by Oct. 29, 1974.

SECRETARY
Real Estate and Insurance office on Saanich Peninsula requires secretary with previous related experience. Must have knowledge of General Insurance and Autoplan with ability to rate. This position requires good typing and capability of dealing with the public. Congenial office atmosphere, steady employment with MSA and other benefits. Consideration given to part-time employment. Reply in writing with resume stating salary expected. Victoria Press Box 70.

THOMAS PLIMLEY LTD.
Required A
SECRETARY RECEIPTIONIST
This is a full time position. Duties include typing, switchboard, filing and other clerical duties.

Salary commensurate with experience. Fringe benefits include MSA, Life insurance, sickness and accident insurance. Please write to N. Arden c-o P O Box 1234, Victoria, B.C.

MATURE GIRL FRIDAY. Duties to include answering phones, receptionist, ordering and control of sewing notions stock. Some typing useful. This is a permanent position for the right person. Not suitable for temporary employment. Reply to Victoria Press, Box 68.

CLERK-TYPIST REQUIRED FOR varied office duties. Prerequisites for this junior position are willingness to learn and accurate typing at Approx. 50 w.p.m. Salary $450 per month with excellent fringe benefits. Reply Victoria Press, Box 63.

REQUIRE RESPONSIBLE, MAture individual for bookkeeping and receptionist duties. Excellent remuneration for the right person. Reply in your own handwriting stage age, experience and salary desired to Victoria Press, Box 45, Colwood, Glen Lake area.

IMMEDIATE OPENING, CLERICal position, with finance experience. Excellent working conditions. Salary commensurate with previous experience. Reply in confidence to I.A.C. Limited, 1032 Yates Street. 384-9391.

LEGAL SECRETARY
1-2 yrs. general legal background. Shorthand not required—helpful. Pleasant downtown office, salary $600 plus. Drake Personnel, 714-1175 Douglas St., 385-3425.

WANTED, EXPERIENCED TYPist with some knowledge of bookkeeping. Apply in writing, stating age, marital status, experience, etc., to Victoria Press Box 81.

TELLER REQUIRED. EXPERIence preferred. Please apply in person to T. D. Bank, 630 Yates St.

EXPERIENCED TELLER REquired. Call Mrs. Patterson, 592-2461 Monday-Saturday, Bank of Montreal.

LANGFORD BANK REQUIRES experienced ledger keeper. Phone Mrs. Phillips, 478-5521.

## 23 SKILLED TRADES

ADVERTISEMENTS IN THIS CLASSIFICATION MUST COMPLY WITH THE BRITISH COLUMBIA HUMAN RIGHTS ACT SEE COLUMN 1

EXPERIENCED TIRE MAN TO do truck and service work. Apply in person to D. Tire, 1620 Blanshard or phone 382-7283.

REPAIR PERSON WANTED FOR power tools — drills, saws, vacuums, etc. Reply Victoria Press, Box 53.

MECHANICAL WELDER, MARine experience preferred. Apply Box 150, Chemainus, B.C., or phone 246-3216.

## 24 SALES PERSONS AND AGENTS

ADVERTISEMENTS IN THIS CLASSIFICATION MUST COMPLY WITH THE BRITISH COLUMBIA HUMAN RIGHTS ACT SEE COLUMN 1

CAREER SALES TRAINING
Recent changes in market conditions demand a professional approach to the selling of real estate. Tight money trends can limit sales for those who lack the tools of the progressive real estate company.

Block Bros., western Canada's largest realtor will train you in modern professional marketing methods that are a proven success.

Management opportunities arise from time to time within the company and the training offered to our staff is an asset in competing for those positions.

If real estate is to be your career, our training methods can assist you in reaching your goal.

CALL NOW FOR APPOINTMENT. INTERVIEWS BY APPOINTMENT ONLY, CALL 386-3231.

BLOCK BROS. REALTY 386-3231

REALTORS SELF STARTERS AGENT'S LICENCE
If you want a BETTER DEAL — Congenial surroundings — Free Parking — superior equipment, etc., come in and have a talk. I can accommodate THREE, Ladies or Men. Almost like having your own business!
JOHN BISHOP LTD.
1318 Esquimalt Rd.
384-0581 (24 Hrs.)

OPENING FOR SALES MANAGer, direct selling experience necessary, must have proven sales record, experience in motivating and training salesmen essential. For appointment call 383-3322 or 652-3108.

## 24 SALES PERSONS AND AGENTS

Principal Properties LTD.
4088 SHELBOURNE
477-9514
REALTORS LOOK!!
WE HAVE ALL THAT IT TAKES TO HELP YOU TO REACH YOUR FULL POTENTIAL
1 Effective placement of your mortgages.
2 Effective sales training and management assistance.
3 Attractive and comfortable office facilities.
4 Lots of off-street parking.
5 A commission split that pays you what you're worth.
6 The greatest group of Realtors in town to work with.
If you haven't reached your potential, call me now! GORDON B. MACDONALD 477-1242 Evenings. 477-9514 anytime.

westgate realty ltd. 388-9941
Want a change? Tired of poor parking? Come join the firm with a future. We need 2 more sales persons. Contact JIM RANSON, 388-9941 or 479-5910.

LARGE EXPANDING FLOOR covering Firm, requires mature, experienced sales representative. Excellent opportunities for advancement and remuneration. Reply Victoria Press, Box 72.

## 25 TEACHERS

ADVERTISEMENTS IN THIS CLASSIFICATION MUST COMPLY WITH THE BRITISH COLUMBIA HUMAN RIGHTS ACT SEE COLUMN 1

GREATER VICTORIA SCHOOL DISTRICT NO. 61
Applications are invited from qualified persons for the following position: Applicants for this position
French Primary Teacher
Applicants for this position must be perfectly fluent in both French and English, preferably with a native French background, and must have successful teaching experience at the Primary level.
Applications must be forwarded in writing to the Greater Victoria School Board, Instruction — Administration Department, P.O Box 700, Victoria, B.C., not later than Thursday, October 31, 1974. Please quote Competition No. 55-74.

PROFESSIONAL SALES
$12,000 A YEAR PLUS
An opening now exists in our sales department for an ambitious person, who would enjoy the high rewards of selling a well known line of imported cars. Previous successful sales experience a must, as well as a stable personal and employment record. Reply to Victoria Press, Box 79.

NEEDED: APPLICATIONS FOR Pre-school teachers with certificates for community school. Please send resume by Oct 30, Box 425, Sooke, B.C.

## 26 PART TIME OR TEMPORARY HELP

ADVERTISEMENTS IN THIS CLASSIFICATION MUST COMPLY WITH THE BRITISH COLUMBIA HUMAN RIGHTS ACT SEE COLUMN 1

THE BEST PART-TIME BUSINESS
FOR BOYS OR GIRLS IN TOWN
A few compact and
Excellent
newspaper routes are available.
"New Profit" Soon
in the Esquimalt-Burnside areas. For an hour or so a day you can earn from $60 to $100 dollars a month. Call Mr. McMeekin at the Colonist Circulation Dept. at 383-4111.
It's First Come—First Served

EXPERIENCED PART TIME ACcountant required, work your own hours, pay commensurate with experience, send resume and application in writing to the Controller, 209 Burns House, 26 Bastion Square Victoria, B.C.

LABORATORY TECHNICIAN (RT) HEMATOLOGY
1 p.m. to 5 p.m., Monday, Tuesday, and

# TV PROGRAM LISTINGS

## SATURDAY EVENING

**6 P.M.**
2—Hockey continued
4—Wide World continued
5—News
6—Hockey continued
7—Movie: Our Man Flint
8—Wrestling
9—Zoom
11—Star Trek
12—Special continued
13—Wrestling

**6:30 P.M.**
2—Hockey continued
4—News
5—How Come?
6—Hockey continued
7—Movie continued
8—Wrestling
9—Villa Alegre
11—Star Trek continued
12—Special continued
13—Wrestling

**7 P.M.**
2—Hockey continued
4—Lawrence Welk
5—Truth or Consequences
6—Hockey continued
7—Movie continued
8—Movie: The Cowboys
9—Washington Week
11—Mission: Impossible
12—Special continued
13—Boxing

**7:30 P.M.**
2—CFL: Lions vs Eskimos
4—Lawrence Welk
5—Let's Make a Deal
6—CFL: Lions vs Eskimos
7—Movie continued
8—Movie continued
9—Wall Street
11—Mission: Impossible continued
12—Special continued
13—Boxing

**8 P.M.**
2—Football continued
4—Movie: Hang 'Tm High
5—Mysteries of the Deep—Special
6—Football continued
7—All In The Family
8—Movie continued
9—Evening at Symphony
11—Jimmy Dean
12—Special continued
13—Soul Train

**8:30 P.M.**
2—Football continued
4—Movie continued
5—Movie: The Parent Trap (8:20)
6—Football continued
7—New Candid Camera
8—Movie continued
9—Symphony continued
11—Hank Thomoson
12—Special continued
13—Soul Train

**9 P.M.**
2—Football continued
4—Movie continued
5—Movie continued
6—Good Times
7—Mary Tyler Moore
8—Movie continued
9—Alcoholism Special
12—Special continued
13—Movie: Human Monster

**9:30 P.M.**
2—Movie: Lonely Profession
4—Movie continued
5—Movie continued
6—Bobby Goldsboro
7—Bob Newhart
8—Skate Canada—Special
9—Special continued
11—Buck Owens
12—Special continued
13—Movie continued

**10 P.M.**
2—Movie continued
4—Nakia
5—Movie continued
6—Passages from the Past
7—Carol Burnett
8—Skating continued
9—Special continued
11—Porter Wagoner
12—Carol Burnett
13—Movie continued

**10:30 P.M.**
2—Movie continued
4—Nakia continued
5—Movie continued
6—Good Times
7—Carol Burnett
8—Skating conitnued
9—Bluegrass Music
11—Wilburn Brothers
12—Carol Burnett
13—Movie continued

**11 P.M.**
2—News
4—News.
5—Movie: Dark at the Top of the Stairs (11:15)
6—Movie: The Cowboys (11:20)
7—Movie: They Only Kill Their Masters
8—News
11—Movie: Only the Valiant
12—Dragnet
13—Movie: Undying Monster

**11:30 P.M.**
2—Noel Harrison (11:45)
4—Movie: Khartoum (11:48)
5—Movie continued
6—Movie continued
7—Movie continued
8—Fred Davis
11—Movie continued
12—Movie: Cheyenne Autumn
13—Movie continued

**12 MIDNIGHT**
2—Movin' On (12:15)
4—Movie continued
5—Movie continued
6—Movie continued
7—Movie continued
8—Movie: Support Your Local Sheriff
11—Movie continued
12—Movie continued
13—Movie continued

**12:30 a.m.**
2—Movin' On continued
4—Movie continued
5—Movie continued
6—Movie: Captain from Castile (1:50)
7—Rock Concert (1:00)
8—Movie: Edge of the City (2:00)
12—Movie continued

ALL TIMES ARE LOCAL

CHANNELS RESERVE RIGHT TO MAKE LAST-MINUTE CHANGES

## SUNDAY MORNING

**8 A.M.**
2—French Program
4—Cleophus Robinson
5—Eucharist for Shut-ins
6—Rex Humbard
7—Day of Discovery
8—Rex Humbard
11—Jim Swaggart
12—Day of Discovery

**8:30 A.M.**
2—French Program
4—Agriculture U.S.A.
5—Gardening
6—Rex Humbard
7—Oral Roberts
8—Rex Humbard
11—Billy James Hargis
12—Rev. Max Solbrekken

**9 A.M.**
2—French Program
4—Jabberwocky
5—Week in the NFL
6—Day of Discovery
7—It Is Written
8—Grassroots
11—Trans-World Missions
12—Anchor

**9:30 A.M.**
2—Wild Kingdom
4—Dracula Baby—Special
5—Week in the NFL
6—Grassroots
7—NFL Pre-Game Show
8—Religious Program
11—Day of Miracles
12—NFL Pre-Game Show

**10 A.M.**
2—Meeting Place
4—Special continued
5—NFL: Denver at Cleveland
6—Grassroots
7—NFL: L.A. at N.Y.
8—Oral Roberts
11—Lifestyle '74
12—NFL: L.A. at N.Y.

**10:30 A.M.**
2—Meeting Place continued
4—Lassie's Rescue Rangers
5—Football continued
6—World of Travel
7—Football continued
8—Album TV
11—Hour of Power
12—Football continued

**11 A.M.**
2—NFL: Patriots vs Vikings
4—Goober
5—Football continued
6—It Is Written
7—Football continued
8—It Is Written
11—Hour of Power
12—Football continued

**11:30 A.M.**
2—Football continued
4—Make A Wish
5—Football continued
6—Garner Ted Armstrong
7—Football continued
8—Garner Ted Armstrong
11—My Favorite Martian
12—Football continued

**12 NOON**
2—Football continued
4—College Football Highlights
5—Football continued
6—Sports Review
7—Football continued
8—Good News
11—Rifleman
12—Football continued
13—Clem Humbard

**12:30 P.M.**
2—Football continued
4—Highlights continued
5—Football continued
6—I Believe In Miracles
7—Football continued
8—Horse Race Special
11—Rex Humbard
12—Football continued
13—Roller Games

## SUNDAY EVENING

**1 P.M.**
2—Football continued
4—Directions
5—NFL: Oakland at San Francisco
6—Country Way
7—Sensational '60s
8—CFL: Alouettes vs Roughriders
11—Rex Humbard
12—Movie: Mad Monster Party
13—Roller Games

**1:30 P.M.**
2—Sportsweek
4—Issues and Answers
5—Football continued
6—Homer James
7—NBA: Seattle at Portland
8—Football continued
11—I Believe in Miracles
12—Movie continued
13—Westerners

**2 P.M.**
2—Sunday Matinee
4—Impact
5—Football continued
6—Canadian West
7—Basketball continued
8—Football continued
11—Voice of Calvary
12—Movie continued
13—Voyage

**2:30 P.M.**
2—Movie continued
4—Life Around Us
5—Football continued
6—Movie: Strange Homecoming
7—Basketball continued
8—Football continued
11—Movie: Village of the Giants
12—Movie: An Inspector Calls
13—Voyage

**3 P.M.**
2—Wild Kingdom (3:15)
4—Action: Inner City
5—Football continued
6—Movie continued
7—Basketball continued
8—Star Trek
11—Movie continued
12—Movie continued
13—Land of the Giants

**3:30 P.M.**
2—Gardening (3:45)
4—Dad's Army
5—Football continued
6—Movie continued
7—Basketball continued
8—Star Trek continued
11—Movie continued
12—Movie continued
13—Land of the Giants

**4 P.M.**
2—Payday
4—Rookies
5—Cougar Football Highlights
6—Island Country Garden
7—Movie: Battle Cry
8—Horst Koepler
9—Sesame Street
11—Movie: Fighting Kentuckian
12—Funorama
13—Movie: The Moon is Down

**4:30 P.M.**
2—Country Canada
4—Rookies continued
5—Highlights continued
6—Country Canada
7—Movie continued
8—Question Period
9—Sesame Street
11—Movie continued
12—Funorama
13—Movie continued

**5 P.M.**
2—Music to See
4—NFL Football Highlights
5—Meet the Press
6—Music to See
7—Movie continued
8—Untamed World
9—Mister Rogers
11—Movie continued
12—Sons and Daughters
13—Movie continued

**5:30 P.M.**
2—Hymn Sing
4—Highlights continued
5—News
6—Student Forum
7—Movie continued
8—Talent Breakthrough
9—Electric Company
11—Here Come the Brides
12—Sons, Daughters continued
13—Celebrity Tennis

**6 P.M.**
2—World of Disney
4—News
5—News
6—News
7—Movie continued
8—News
9—Zoom
11—Here Come the Brides
12—Tom Jones
13—Movie: Knives of the Avenger

**6:30 P.M.**
2—World of Disney
4—Viewpoint
5—Science for Children
6—News Review
7—Movie continued
8—Community Access
9—Villa Alegre
11—Mission: Impossible
12—Tom Jones continued
13—Movie continued

**7 P.M.**
2—Beachcombers
4—National Geographic
5—Wild Kingdom
6—Beachcombers
7—World at War
8—Born Free
9—Journey to Japan
11—Mission: Impossible continued
12—Rhoda
13—Movie continued

**7:30 P.M.**
2—Irish Rovers
4—National Geographic continued
5—World of Disney
6—Irish Rovers
7—Apple's Way
9—Carnival of Animals — Special
8—Born Free continued
11—Lifestyle '74
12—Apple's Way
13—Boxing Preview

**8 P.M.**
2—The Waltons
4—Sonny Comedy Revue
5—World of Disney
6—The Waltons
7—Apple's Way continued
8—Kolak
9—Special continued
11—Probe
12—Apple's Way continued
13—Boxing continued

**8:30 P.M.**
2—Waltons continued
4—Sonny continued
5—Columbo
6—Waltons continued
7—Kolak
8—Kolak continued
9—Masterpiece Theatre
11—Probe continued
12—Hollywood Squares
13—Fire and Rain

**9 P.M.**
2—The Collaborators
4—Movie: The Poseidon Adventure
5—Columbo continued
6—The Collaborators
7—Kolak continued
8—Medical Centre
9—Masterpiece Theatre
11—Day of Discovery
12—Movie: Anatomy of a Murder
13—Norman Vincent Peale

**9:30 P.M.**
2—The Collaborators
4—Movie continued
5—Columbo continued
6—The Collaborators
7—Mannix
8—Medical Centre continued
9—Firing Line
11—Access
12—Movie continued
13—King's Corner

**10 P.M.**
2—I.F.-Stone — Special
4—Movie continued
5—Columbo continued
6—I.F. Stone — Special
7—Mannix continued
8—W5
9—Firing Line
11—Kroeze Brothers
12—Movie continued
13—Faith for Today

**10:30 P.M.**
2—Special continued
4—Movie continued
5—News
6—Special Continued
7—Protectors
8—W5 continued
9—Faces of the City
11—Garner Ted Armstrong
12—Movie continued
13—Old-time Gospel Hour

**11 P.M.**
2—News
4—Movie continued
5—Dieting American—Special
6—News: Capital Comment
7—News
8—News
12—Movie continued; News
13—Old-time Gospel Hour

**11:30 P.M.**
2—Movie: If I Were King (11:45)
4—News
5—Variety Special
6—Movie: Support Your Local Sheriff (11:50)
7—Face the Nation
8—Capitol Comment
12—Movie: Chuka

**12 MIDNIGHT**
2—Movie continued
4—Movie: Toys in the Attic
5—Special continued
6—Movie continued
7—Movie: Duel at Diablo (1:50)
8—Movie: Captain From Castile
12—Movie continued

**12:30 A.M.**
2—Movie continued
4—Movie continued
5—Special continued
6—Movie: Edge of City (1:50)
7—Movie continued
8—Movie continued
12—Movie continued

ALL TIMES ARE LOCAL

CHANNELS RESERVE RIGHT TO MAKE LAST-MINUTE CHANGES

## EARLY MONDAY

**8 A.M.**
4—Jeff's Collie
5—Today
6—Canada A.M.
7—J. P. Patches
8—Canada A.M.
11—Porky Pig
12—Frisky Frolics
13—Cartoons

**8:30 A.M.**
4—News
5—Today
6—Island Good Morning
7—Captain Kangaroo
8—Romper Room
11—New Zoo Revue
12—Frisky Frolics
13—Cisco Kid

**9 A.M.**
4—News
5—Seattle Today
6—Party Game
7—News
8—Karmen's Yoga
9—Masterpiece Theatre
11—Joker's Wild
12—Joker's Wild
13—Burke's Law

**9:30 A.M.**
2—Mon Ami; Friendly Giant
4—Not for Women Only
5—Seattle Today
6—Pay Cards
7—News
8—Pay Cards
9—Masterpiece Theatre continued
11—Gambit
12—Gambit
13—Burke's Law

**10 A.M.**
2—B.C. Schools
4—Merv Griffin
5—High Rollers
6—B.C. Schools
7—Now You See It
8—Consumer Prepare
9—Electric Company
11—Calendar
12—Now You See It
13—Detectives

**10:30 A.M.**
2—Mr. Dressup
4—Merv Griffin
5—Hollywood Squares
6—Mr. Dressup
7—Love of Life
8—Definition
9—Villa Allegre
11—Calendar
12—Love of Life
13—Jack LaLanne

**11 A.M.**
2—Sesame Street
4—Merv Griffin
5—Jackpot
6—Talk Back
7—Young and the Restless
8—Jean Cannem
9—Mr. Rogers
11—Get Smart
12—Young and the Restless
13—Honey West

**11:30 A.M.**
2—Sesame Street
4—Pyramid Game
5—Celebrity Sweepstakes
6—Talk Back continued
7—Search for Tomorrow
8—Jean Cannem
9—Sesame Street
11—Newlywed R.F.D.
12—Search for Tomorrow
13—Galloping Gourmet

**12 NOON**
2—Luncheon Date
4—Password
5—Jeopardy
6—News: Ida Clarkson
7—News
8—News; It's Your Move
9—Sesame Street
11—My Favorite Martian
12—Merv Griffin
13—Movie: Road House

**12:30 P.M.**
2—Luncheon Date continued
4—Split Second
5—Days of Our Lives
6—Ida Clarkson
7—As The World Turns
8—Movie: You'll Like My Mother (12:45)
9—Architecture
11—Eddie's Father
12—Merv Griffin
13—Movie continued

**1 P.M.**
2—Bob Switzer
4—All My Children
5—Doctors
6—Hogan's Heroes
7—Guiding Light
8—Movie continued
9—Alcoholism Special
11—Movie: Redhead and the Cowboy
12—Merv Griffin
13—Movie continued

**1:30 P.M.**
2—Ed Allen
4—Let's Make a Deal
5—Another World
6—FBI
7—Edge of Night
8—Movie continued
9—Special continued
11—Movie continued
12—Match Game
13—Movie continued

**2 P.M.**
2—TBA
4—Newlywed Game
5—How to Survive A Marriage
6—FBI continued
7—Price Is Right
8—Movie continued
9—Special continued
11—Movie continued
12—Price Is Right
13—Outer Limits

**2:30 P.M.**
2—Edge of Night
4—One Life to Live
5—Somerset
6—Edge of Night
7—Match Game
8—Somerset
9—Yoga
11—Movie continued
Cartoons
12—Mike Douglas
13—Outer Limits continued

**3 P.M.**
2—Juliette
4—General Hospital
5—Name That Tune
6—It's Your Move
7—Tattletales
8—Another World
9—South East Asia Today
11—Casper — Cartoon
12—Mike Douglas
13—Cisco Kid

**3:30 P.M.**
2—Adrienne at Large
4—Girl in My Life
5—Movie: Happy Road
5—Movie: Anatasia
7—Dinah Shore Show
8—What's the Good Word?
9—Ripples: Inside Out
11—Speed Racer
12—Mike Douglas
13—Cartoons

**4 P.M.**
2—Family Court
4—Brady Bunch
5—Movie continued
6—Family Court
7—Dinah Shore continued
8—He Knows, She Knows
9—Sesame Street
11—Flintstones
12—Funorama
13—Cliffhangers

**4:30 P.M.**
2—Dr. Zonk and Zunkins
4—Bonanza
5—Movie continued
6—Dr. Zonk and Zunkins
7—Dinah Shore continued
8—Brady Bunch
9—Sesame Street
11—Munsters
12—Bewitched (4:50)
13—Cartoons

**5 P.M.**
2—Electric Company
4—Bonanza
5—Movie continued
6—Flying Nun
7—News
8—Ironside
9—Mister Rogers
11—Gilligan's Island
12—Invaders (5:20)
13—Batman

**5:30 P.M.**
2—Partridge Family
4—News
5—News
6—News
7—News
8—Ironside continued
9—Electric Company
11—Bewitched
12—Invaders
13—Virginian

ALL TIMES ARE LOCAL

CHANNELS RESERVE RIGHT TO MAKE LAST-MINUTE CHANGES

## RADIO LOG

AM Stations — Victoria: CJVI, 900; CFAX, 1070; CKDA, 1220; Vancouver: CJOR, 600; CBU, 690; CKLG 730; CKNW, 980; CKWX, 1130; CHQM, 1320; CFUN, 1410. Seattle: KIRO, 710; KOMO, 1000; KING, 1090. Bellingham: KARI, 550. Port Angeles: KONP, 1450.

FM Stations — Victoria: CFMS, 98.5. Vancouver: CKLG, 96.3; CHQM, 103.5; CBC, 105.7; CBUF, 97.7 (French—6 a.m. to 1 a.m.). Seattle: KIXI, 95.7; KLSN, 96.5; KING, 98.1; KIRO, 100.7; KETO, 101.5. Tacoma: KTNT, 93.7; KLAY, 106. Edmonds: KBIQ, 105.3. Bellingham: KERI, 104.3.

Major Newscasts: CBC-FM, 4 p.m.; BBC News, Monday to Saturday: National news: CFAX, CKDA and CJVI, 8 a.m., 12 noon (noon report), 5:30 p.m. (news hour); Saturday and Sunday, 8 a.m., 12:30 p.m., 6 p.m. and 10 p.m.

Most stations broadcast news bulletins on the hour and on the half-hour at early morning and evening peak periods.

BUY, SELL, TRADE THROUGH TIMES CLASSIFIED 386-2121


36 BUSINESS SERVICES AND DIRECTORY

Carpets and Linoleum

CARPET, LINO, TILE PROFESSIONALLY installed. Free estimates. 382-9326.

Carpet Cleaning

CARPET KILLERS
Those grimy little stains can really kill the life of your carpet. Coit can remove them all with their "Gentle-Steam" (60% more effective than mere shampooing!) Coit pampers your carpet and guarantees the job. Phone Coit 477-9529 for free estimate — no obligation.

CARPETS AND UPHOLSTERY carefully, reasonably shampooed in your home. Imperial Carpet Cleaners. 388-5069.

Cement

SAANICH CONCRETE AND CONTRACTING LTD.
Sewer lines, drain lines, stonework. All types of concrete work. 385-0423.

DAVIDSON CEMENT CONTRACTORS specializing in patios, sidewalks, driveways, etc. Phone Larry, 386-1291 or Doug, 384-6962.

PETE'S CEMENT AND ALTERations. 383-7931.

Cleanup Services

LO-COST CLEANUP
AND DELIVERY SERVICE
Composts, yards, basements, etc. Also, demolition of small sheds, garages, fences and trees felled.
384-1929

NO CHARGE AND UP
Two young responsible men have large truck. Basement, attics, composts, etc. Very reasonable. Bob's, 386-2451 anytime.

2 HARD WORKING STUDENTS will clean up yards, houses, composts, etc. Trees felled, have ¾ ton truck, with sides. 386-8042.

CLEANUPS, LIGHT HAULING, no job too small, free estimates. 386-9482.

IMMEDIATE CLEAN UP SERVICE, large truck, reasonable. 384-1755, 386-7225.

LARRY'S PROMPT, EFFICIENT service. Yard cleaning, basements, hauling debris. 388-6373.

CIMPOSTS, BASEMENTS, YARDS trash, etc. Pickup, Fong 479-7078, 384-8621.

PROMPT, EFFICIENT CLEANUP and hauling, yards, basements, etc. Anytime, 384-2950.

FRANK'S CLEAN-UP SERVICE, basements, yards, small demolitions trees etc. 478-6293.

ATTIC, BASEMENTS, YARDS etc. cleaned, junk hauled, phone 478-9200.

BIG JOBS AND SMALL JOBS. Junk hauled, reasonable prices. Local 642-3867.

MAN WITH PICKUP — SMALL cleanups, anytime. 388-6049.

BASEMENTS, YARD ETC. 478-6832.

Contractors

Feature Kitchen Centre
2610 Douglas 385-4921
"Quality with Economy"
LARGEST SELECTION OF KITCHENS on the West Coast!
ALSO
Sundecks — Additions
Bathrooms — Renovations
FREE ESTIMATES
FREE Planning Service
AGENTS for the NEW JENN-AIR RANGE
Kitchen Cabinets
Breakfast Nooks
House of International Designs Ltd.
SPECIALISTS IN MODERN
—Kitchen Planning
—Renovations
Bring the world of color into your kitchen, choose from our selection of bright, bold, beautiful cabinets. Complete kitchens, on display at the M.D.I. Planning Centre, 614 Johnson, or phone 477-1928 for FREE ESTIMATE.
14-Day Delivery

WHEATON CONSTRUCTION LTD.
General Contractors
Building Consultants
382-2159

Storm Windows
GET READY FOR WINTER NOW! Call us for free estimates.
Bossom Glass Co.
382-3031
Aluminum awnings, shutters, siding, 25 colours to choose from. On Display at Warehouse, 834 Devonshire St. 385-2491.

DARCY CONSTRUCTION LTD.
CONCRETE WATERPROOFING, concrete patios, sidewalks, driveways. Renovations, alterations, rumpus rooms, sundecks, fences. Leewood Contractors, 656-3881.

CADO CONSTRUCTION FOR ALL your home repairs, painting custom cabinets, rumpus rooms, carports and sundecks, free estimates. 294-1390.

R. G. MASSEY ROOFING AND General Home Improvements, the one stop shop, for home maintenance and repair. We do it all. For a better job call Bob, 598-6191.

ADDITIONS, ALTERATIONS, renovations, arborite, doors, cabinets. Lidston Construction, 386-6914.

ADDITIONS, ALTERATIONS, renovations, arborite, doors, cabinets, B. Lidstone Construction 386-6914.

FARMER CONSTRUCTION
Design — Renovations
388-5121

MARK-TAL CONTRACTORS and CONSULTANTS
478-6248

FRANKLIN'S CONSTRUCTION. Sundecks, fencing, gutters, stucco. General repairs. 382-2732; 479-3035

ALL TYPES OF CONSTRUCTION my specialty. B. and S. Construction. 385-7402.

FRAMING CREWS READY TO go. 383-4638.

FRAMING AND FINISHING crews available. 479-1976, 477-8390.

FRAMING AND ALL TYPES OF carpentry. Call Mr. Roy, 383-7488.

Delivery and Transfer

EAGLE DELIVERY AND PICKUP SERVICE
IMMEDIATE SERVICE ON CALL
Moving, storage, cartage, car unloading.
QUALITY WORK
Weekdays, 7-9 a.m.; 3-9 p.m.
All Day Saturday and Sunday
478-7087

Draperies

DRAPERIES
FABRICS
TRACKS
CUSTOM MADE AND INSTALLED
Free Estimates
NO OBLIGATION
386-2951
1126 QUADRA
We're Number One

stevens interiors ltd.

36 BUSINESS SERVICES AND DIRECTORY

Draperies

Sears
Custom-made DRAPERIES
Choose from our great fabric selection. Drapes PROFESSIONALLY MADE and INSTALLED IN YOUR HOME.
CHARGE IT
Phone 388-9111
NO OBLIGATION
Simpsons-Sears Ltd.

SAVE YOUR DRAPES!
Those shabby drapes can be brought back to life by the COIT experts. The best cleaning service available and that's guaranteed. Phone 477-9529 for free estimate no obligation.

HOEGIES' SPRING-CREST DRAPeries. Exclusive Spring-Crest dealer. Formerly Beauti-Pleat. For free in-home estimates call Karsten Hoeg or Neil Duckworth at 382-3531.

Dressmaking

DO YOUR LEATHER GARMENTS need alterations, new lining, etc. Call Carmen, the Expert for 14 years. 477-4953.

BRIDAL RETAIL AND RENTALS, costumes, formals, 28 Burnside W. 385-1542, Fashion Craft Shop.

ANN'S DRESSMAKING AND ALterations. 9-5 only, please. 386-9466.

Drywall

TEXTURING, DRYWALL PATCHing and painting, free estimates. Phone 479-3493 or 479-4001.

Electrical Contractors

OLDER HOMES REWIRED — NO down payment. We finance through B.C. Hydro Plan.
EDDY'S ELECTRIC— 385-7666

Excavating

ROBERTSON'S EXCAVATING
450 Cat and backhoe. 383-5579.

Fencing

LOW COST FENCING. 385-6995 after 5 p.m.

Gardening

HARVEY'S LANDSCAPING AND GARDEN SERVICE
Fall cleanup, all phases of gardening. Fong, 479-7078, 384-8621.

BEAUTIFUL GARDENS
Landscaping, garden maintenance, new lawns, garden cleanups. 384-9972.

STUMPS REMOVED FROM YOUR lawn, $1.25 per inch diameter. Greenleaves Tree Services, 386-1611, 479-8525.

VANHUET
Garden Maintenance. Power raking, aerating, clean up, pruning, etc. 383-8560.

BARKER LANDSCAPING LTD.
(Maintenance Division
Commercial and residential garden care. 382-8323.

ED'S TRACTOR SERVICE
Rototilling, leveling, brush cut, post holes, etc., 479-2204.

FRANK'S GENERAL GARDENing and pruning. 477-6641.

GARDENER, FREE ESTIMATing, 385-6009, 7-7:30 a.m.; 7-9 p.m.

Gutter Cleaning and Repair

SAVE ON CONSTRUCTION. GUTters, drain tiles, repaired or replaced, all work guaranteed. 386-0068.

CLEAN, GUM, REPAIR AND REplace eavestroughs, downpipes, roofing and drain tile. Wet basements? 382-8786, 385-8357.

5" continuous gutter in baked enamel.
B.C. Aluminum. 479-3232.

SUREWAY SERVICE, DRAIN tile, and gutters, installed, cleaned and repaired. 652-3340.

I CLEAN GUTTERS. CALL Larry 388-6373.

Landscaping

SPRINGFIELD LANDSCAPING — Creative but simple landscaping, specializing in low maintenance designs. Residential and commercial. Free estimates. 386-8116.

BARKER LANDSCAPING
Lawn and shrub specialists. Professional stone masonry for walls, steps, patios, fireplaces, etc. Free estimates. Terms. 382-8323.

Masonry

OLD COUNTRY GENERAL MAsonry Service. Specializing in stone work, bricks, blocks, retaining walls. 384-6229, 478-6152.

R. G. MASSEY MASONRY, CEment work, chimney repairs. Masonry work of all types. Low rates. Free estimates. 598-6194.

FIREPLACE FACINGS AND houses, brick or stone, Eastoners. Reasonable. 382-6295.

MULTI-COLOUR STONE AND slate fireplaces. House front faces. Sipkes Masonry, 479-7348.

STONEWALLS, FIREPLACE FACings, tile work. Brick and slate. Tony. 386-9457.

Moving

GORDONS DELIVERY AND MOVING
INDUSTRIAL — COMMERCIAL RESIDENTIAL
Our low overhead saves you money
FREE ESTIMATES
Fully Insured 478-2665

BISSON'S MOVING, 384-6442
Piano, household and apartment moving.

EAGLE DELIVERY AND CARtage Moving and Storage. Courteous service, 478-7087.

J AND C MOVERS. SPECIAL rates to pensioneers and low income. 386-7195.

MOVING? DO IT IT YOURSELF. Competitive rates, by the hour or day. Hert Rent-a-Truck. 388-4411.

GLASGOW EXPRESS. LOCAL moving, reasonable rates, personally operated. 384-5368.

Painters and Decorators

ISLAND DECORATORS
Painters Paperhangers
Spray Painters
Plaster Repairs
Convenient Time Payments
383-9059 Eves. 382-1479

CLARK AND PATTISON PAINTING CONTRACTORS LTD.
Brush or spray. Paperhangers, texture and vinyl work. Will do all or part of any job. Paint store, BAPCO, GENERAL and PRATT AND LAMBERT paints, and rentals of all painters' equipment. Terms if desired. Phone 384-0443 760 Bay St.

BROTHERS PAINTING AND DECORATING
Free appraisals, color consultant. All types of painting. All types of repairs. Commercial, farm, residential. Lowest rates. Terms. Work guaranteed. 383-8112.

DOWSON PAINTING CONTRACTOR 385-6042
Residential, commercial, free appraisals, color consultant, low rates, work guaranteed.

PAINTING AND DECORATING reasonable rates. Satisfaction guaranteed. Terms. 382-7885, 477-2473.

INTERIOR — EXTERIOR
Special low rates. For clean job. Self-employed. Phone Douglas at 477-5207.

DEPENDABLE CITIZEN SELFemployed, particular on murals, wallpapering, painting. Joseph, 384-8242.

FOR INTERIOR AND EXTERIOR painting, and paper hanging call Dennis, 592-6025.

WILL PAINT YOUR HOUSE. INside or out, reasonable rate, free estimates. 642-5912.

INDUSTRIAL AND HOUSEHOLD painting and clean up service. 386-0068.

WAYNE'S PAINTING AND DEcorating. Finest work at reasonable rates. 383-6189.

100% FINANCING. NOTHING down. Any paint job. 592-1384. Satisfaction guaranteed.

36 BUSINESS SERVICES AND DIRECTORY

Painters and Decorators

WAYNE'S PAINTING WINTER rates on interior work. Phone 383-6189.

EXCELLENT PAINTING REAsonable rates. 382-0881.

Plasterers

STUCCOING, DRYWALL
New homes or older homes resTuccoed. Phone Mike, 478-8775 after 6 p.m. Brook Plastering.

STUCCOING PLASTERING DRYwall new or older homes. Also repairs. 386-1683.

JIM GLOVER PAINTING AND decorating, interior or exterior work. 656-3745.

G. R. PAINTING CONTRACTOR. Paint now for Christmas. Reasonable prices. 477-3773.

R. BLANDFORD PAINTING LTD, interior-exterior, paperhanging and spraying, reasonable rates, free estimates, 478-5368, 478-5002.

B.M.B PAINTING AND ROOFing contractors. Residential and commercial. Free estimates. Reasonable rates. 479-4547 or 385-3792.

NO JOB TOO SMALL FOR FOUR Seasons Painting and Decorating, interior and exterior and small repairs. 388-4660 for free estimate.

RESIDENTIAL PAINTING AND wallpapering. Interior — Exterior — Trim — Small jobs also. Estimates. 592-6641 or 598-3430.

INTERIOR OR EXTERIOR painting done. Reasonable rates, self-employed. 383-5589.

STUCCOING, PLASTERING Alterations. Reasonable. 479-4779.

COLEMAN PLASTERING LTD. Stucco, 598-3433

36 BUSINESS SERVICES and DIRECTORY

Roofing and Siding

B.M.B. PAINTING AND ROOFing Contractors. Residential and commercial. Free estimtes. Reasonable rates, 479-4547 or 385-3792.

R. G. MASSEY ROOFING AND General Home Improvement. For a better job call Bob, 598-6194.

EXPERIENCED ROOFERS. BUDget prices. Free estimates. 656-4369.

PARKER JOHNSTON LTD.
1855 BLANSHARD. 382-9181
"Roofing Victoria Since 1935"

ROOFING. FREE ESTIMATES. 386-2660

Septic Tanks

CAPITAL SEWER AND DRAINage and septic tanks, etc., 385-1646.

Sewers

SEWERS AND STORM DRAINS installed. Medallion Construction. 479-4500.

SAANICH SEWERS AND DRAINage. Connections, machine or hand dug. 382-1048 or 382-1871.

PEDERSEN EXCAVATING Free sewer estimates. 479-5963.

Signs Painted

3-D MAGNETIC SIGN CO. 477-8126. Advertise with 3-D magnetic or adhesive signs, and save.

Tailors

OAK BAY TAILORS
Expert tailoring and alterations for ladies and gents.
1826 Oak Bay Ave. 598-4131

BRITISH CUSTOM TAILORS
1311 Blanshard 383-2632

36 BUSINESS SERVICES and DIRECTORY

Tree Service

GREENLEAVES TREE SERVICES
Stump removal, topping, pruning. Trees moved; landscape design. "The Problem Solvers."
386-1611 Call us 479-8525

CEDARDALE TREE SERVICE
A complete scientific service. Large shade trees and ornamentals. TREE REMOVALS.
Chas. Cowie (Rep.) 385-9931

DESMOND'S TREE SERVICE will remove dangerous trees and limbs, fully experienced and insured. For free estimate, call 652-1074 or 652-3017.

MOUNT VIEW TREE SERVICE
is still in business.
Check your yellow pages.
479-3873.

TREES REMOVED, REASONable. We pay you for the firewood. 658-5832.

PIRIE TREE SERVICE
Quality work. Low rates. Estimates free. 385-8367.

Upholstery

GRUBBY FURNITURE?
Why put up with your couch and chairs looking so grimy. Coit can bring them back to life with their world famous upholstery cleaning. Call Coit 477-9529 for free estimate — no obligation.

TRADE
Through
CLASSIFIED
DIAL 386-2121

38 TRAVEL

BUS WITH US
REDWING
DECEMBER 21
Disneyland from $172.50
Down to California via the Oregon coast to "wonderful world of Disney." Entrance fee and 15 attractions included free! Great package including Tijuana, and world famous San Diego Zoo, Knott's Berry Farm, Japanese Deer Village, Universal Studios. This and much more. Book now — a few seats left.

DECEMBER 21
Rose Bowl Game and Parade from $309.00
All inclusive Christmas-New Year's package. 15 day trip to Rose Bowl Game and Tournament of Roses Parade. See Lake Tahoe, Virginia City, Reno and be our guest for Christmas dinner in Las Vegas. On to San Diego and Tijuana. What a super season to take advantage of this fun package. Limited bookings!

REDWING TRAVEL LTD.
645 Fort St. (Yarrow Bldg.)
383-5311
382-5194
Ask FRED about Hawaii and Mexico

Locally Owned
TRAVELLERS INTERNATIONAL TOURS LTD.
ASK THE REST
WHO GIVES THE BEST
—in Accommodations
—friendly hostesses
—value for your $
RENO every week
—Las Vegas
—San Francisco
California tour
Disneyland
Hawaii
And our B.C.
Beautiful Day Tours
Phone
386-2431
For bookmg—itinerary

DUBLIN ONE WAY, GOOD TILL Nov. 16. Scheduled aircraft, best offer. 598-5312.

39 PERSONALS

ATTENTION AUTO BODY SHOPS and auto dealers. Require information regarding location of 1973 Datsun. Orange exterior, black interior. Originally bearing Ontario plates HYY 135. Reward offered providing car not wrecked, burned or stripped. Phone Mr. Buxton, 731-5711, Vancouver collect.

HELP! MIDDLE-AGED WIDOW, lonely but independent and presentable wishes to meet middle-aged widower or divorced independnt widower or divorced independent gentleman for companionship. Recent photo desirable but not essential. Victoria Press, Box 86.

WHERE ARE YOU? WE TAUGHT you in Sunday School over 10 years ago. We are still teaching, but no young volunteers helping. This small United Church Sunday School in the city needs your help. How about you? Call Mr. Kemp at 592-9609.

YOUNG JAPANESE AMERICAN business man desires correspondence with charming lady 21 to 36 years. Will marry if suited. Please send photo. Charles, P.O. Box 7060, Chicago, Illinois.

WISH TO CORRESPOND WITH Canadian lady to age 35, possible marriage. Please include recent photo and send letter to Eugene Fox, Fox Plaza, suite 908, San Francisco, California. 94102.

I AM GOING BACK TO EUROPE and want to sell my half part in our house, located up-island, to lonely lady. My active husband, 64, is staying. Victoria Press, Box 49.

WOULD LIKE TO MEET CHRISTian lady in mid-sixties for mutual companionship and meaningful relationships. Please state church affiliation. Victoria Press, Box 73.

WIDOWER, EDUCATED, WELLread, discriminating South England background hopes meet lady middle-aged, lonely, similar outlook. Victoria Press Box 847.

LONELY? LET ME HELP YOU find a compatible companion for a happier fuller life. Confidential. Write Emily Quest, P.O. Box 5220 Victoria.

SOCIABLE GENT, 46, MEANS, would like to meet lady up to 40, for wining, dining, outings, etc. Marital status of no importance. Victoria Press, Box 85.

LONELY? DISCOURAGED? THE PEN MATE CLUB
Box 2308 Calgary, Alberta
BOX 2308 CALGARY, ALBERTA

EDUCATED REFINED LADY would like to meet gentleman of same type, age 65-70. Victoria Press. Box 52

GENT 37, WOULD LIKE TO meet lady, mornings and afternoons. Victoria Press Box 71.

ALCOHOLICS ANONYMOUS
Drinking problem? Want to quit? Phone 383-0415; P.O. Box 1.

PREGNANT AND DISTRESSED? Birthright can help you. 384-1231

40 BUSINESS PERSONALS

ANCESTRY TRACED
by experts
effectively — efficiently
economically
ACHIEVEMENTS LTD.
(VTC)
Northgate—Canterbury—Kent England

Alpha Marriage Bureau
If you are selective in your choice of friends, sincerely marriage-minded and 20-75, contact B.C.'s longest established introduction bureau. We would very much like some of our clients to meet you.
P.O. Box 2718, Vancouver 3, B.C.

300 Printed Gummed Name and address labels, $2.50. Popular Press, 1411 Store St., Victoria. Please send payment with order.
Printed in
OUR SHOP
in Victoria

"TRY A TASTE OF LOVE" available in 10 flavors. Advertised on page 26 of this unique 35 page colored catalog. Yours for only one dollar. Enjoyable and exciting. Adult reading. Orders to P.O. Box 54, Saanichton, Vancouver Island, B.C.

CONSULTING SERVICES
You have an old or new home and don't know what to do with it? Well call me for consultation for decoration or renovation at a cost you can afford. My fee is exceptional. 598-6597.

LONELY? GENUINE FRIENDship, Solid Marriage partners. Appointments, write Victoria Press Box 46.

DO YOU HAVE A WILL?
Free information. Draw your will up at Norfolk Trust, 1004 Blanshard St., 384-9012.

VICTORIA HYPNOSIS CENTRE
Consultants, certified by International Society for Professional Hypnosis. 645 

## 70 MUSICAL INSTRUMENTS

EATON'S
VICTORIA AND VANCOUVER ISLAND
Franchised Dealer for
HAMMOND ORGANS

Choose a Hammond from Eaton's. Your investment is backed by more than 25 years of selling these renowned instruments. You can rely on Eaton's to bring you a full range of Hammond Organs so you may select the model best for you . . . with the extra honored guarantee "Goods Satisfactory or Money Refunded."

Once you have made your selection Eaton's has 4 qualified teachers to help you enjoy your new Hammond. It's all part of the personal, experienced help you receive when you shop for your Hammond Organ at

EATON'S
HAMMOND ORGAN
AND PIANO STUDIO

BUFFET
CLARINET SALE
R13 BUFFET Grenadilla Body $392
E13 EVETTE-SCHAEFFER $278.25
BUFFET SAXOPHONES TOO
TRADES — TERMS
CHARGEX — MASTERCHARGE
PAMUS
MUSICAL INSTRUMENTS
"Where Good Music Begins"
1108 Blanshard St. (at Fort)
386-8475

OPEN
9:30 A.M. - 9 P.M.
MONDAY THRU FRIDAY
9:30 a.m.-5 p.m. SATURDAYS
IN YOUR LEISURE EVENINGS DROP IN AND SEE OUR SELECTION OF SHEET MUSIC, FOLIOS, GUITARS, PIANOS, ORGANS ETC. OPEN AT NIGHT FOR ALL YOUR MUSICAL NEEDS. DROP IN AND PARK FREE.
BERNIE PORTER MUSIC
725 Caledonia 382-9542

YAMAHA
MUSIC CENTRE
USED KEYBOARDS
UPRIGHT Craig piano
HARDY console piano
ELECTROHOME Rhapsody Organ
ELECTROHOME Caprice Organ
HAMMOND J-100 Organ
HAMMOND L-100 Organ
HAMMOND T-400 Organ
4th Floor at the BAY
386-6337

NELSON'S
MUSIC CENTRE
Vancouver Island's largest stock of sheet music and books. See us first at our large new location.
1315 Gov't. 385-9728

MUSICAL
instruments, sheet music, music books, accessories for all instruments, etc.
Private music lessons
HALL/FAIRFIELD
MUSIC CENTRE LTD.
728 FORT 385-3307

TALISMAN MUSIC
Sale on Fender precision basses. Ovation guitars, and Shure microphones. 939 Yates. 384-9222.

KIMBALL ORGANS
World's easiest organ to play — 1 year family lessons complimentary with purchases.
NOW IN STOCK
GULBRANSEN ORGANS
PARAGON MUSIC LTD.
Hillside Shopping Centre 385-5275

USED THOMAS ORGAN
Palisades model. 8 months old, like new in every way. All easy-to-play features in modern walnut cabinet. Only $1495.00.
SCOTT PIANO AND ORGAN
612 FORT 386-2434

NEW FROM CONN!! THE 'CAPER' DUAL-KEYBOARD WITH RHYTHM AND ONE-FINGER CHORDS. JUST $1395.
REGINALD STONE
ORGAN STUDIO
1517 QUADRA 393-0239

Used Conn Prelude 312 organ. This organ is very easy to play. Has rhythm, strummer, preset percussion, Leslie and pipes (optional). $1995.00
SCOTT PIANO AND ORGAN
612 FORT 386-2434

YOUNG MAN CONTINUING MUSICAL education, desperately needs piano, cheap, or will house piano, minimum 3 mths. 598-7392, Roderick.

LADIES' ITALIAN ACCORDION, 120 bass, good childs' practice size, includes Kent pickup already installed. Good quality for $130. 477-6418 after 5 p.m.

HAMMOND M3 ORGAN, LATE MODEL, MINT CONDITION. $1495
REGINALD STONE
ORGAN STUDIO
1517 QUADRA 383-0239

IN EXCELLENT CONDITION 1918 Heintzman upright piano with bench. $750. Will hold for removal till Christmas if desired. Cobble Hill 743-9762 after 6 p.m.

AQUARIUS MUSIC SALES — SERVICE INSTRUCTION
1153 Esquimalt 386-9922

BUSSET B FLAT CLARINET. Top line model. Extra keys. Sacrifice for $290. Evenings only 598-1366.

WE BUY USED PIANOS
For Cash
Phone EATON'S Music Centre
382-7141

HAMMOND ORGAN M3, LESLIE speaker 122. Immaculate. Offers. Victoria Press Box 32.

FARFISA COMBO ORGAN, EXCELLENT working condition. $300. 479-3332.

DOUBLE SET OF BAXTER PERCUSSION drums. Best offer to $500. 384 3102.

12-STRING GUITAR AND CASE. Perfect condition. Reasonable. 658-8507 after 5 p.m.

ACETONE DOUBLE KEY BOARD portable organ. Lesley speakers, 60 watts amplifier. $750. 477-6689.

GIBSON SUNBURST LES PAUL, large humbuckings, with case. 384-0679.

HAMMOND ORGAN STUDIOS
WE SELL QUALITY
PHONE 388-9177

HEINTZMAN PIANO AND YAMAHA piano, excellent condition. 384-0377.

ELECTRIC ORGAN, VERY GOOD condition, appraised $395 asking $200. 384-1254.

TWO KEYBOARD PHILIPS electric organ in excellent condition. $550. 386-1258.

CORONET DRUM SET, 5 drums, 3 cymbols, high hat and accessories. 479-7293.

EVANS BROTHERS PIANO. 382-9996 after 6 p.m. Lene or Jim.

SURE VOCAL MASTER P.A. FOR sale. $850. 598-3773.

COMPLETE 5-PIECE SET OF Pearl Drums, $160. 385-0082.

BEAUTIFUL ITALIAN ACCORDIAN 120 Bass, case. $125. 384-8751.

GBX BASS DRIVER, TWO GBX 4 x 10 cabinets, must sell. 382-5350.

PIANO TUNER — CRAFTSMAN. NORMAN DUCKWORTH, 383-3083.

## 70 MUSICAL INSTRUMENTS

Sound Source
Specializing in guitars, drums, keyboards and amplification from amateur to professional. Lessons —repairs—consultations—rentals.
LARGE SELECTION OF MANY NAME BRANDS
Not Your Average Music Store
Visit Us At
2250 Oak Bay 598-3514
(Moving downtown soon to serve you better)

Woodward's
USED HAMMOND CHORD ORGAN . . . $595
Convenient credit terms
WOODWARD'S MAYFAIR
2nd Floor. 386-3322

SOFT SOUNDS MUSIC
Sho-Bud No. 6138 Pedal Steel 650, Sho-Bud No. 6138K Pedal Steel $695, Shoo-Bud No. 6152 Pedal Steel $595, Sho-Bud No. 6140 Pedal Steel $1250, Sho-Bud No. 6153 Pedal Steel $2100, Buddy Pedal Steel $495, Fender, Gibson and Randall Guitars and amps. Two—15" bass spk'rs in Traynor cabinets $85 each. Gibson 100 watt P.A. $650. Marshall 50w. Head $350. Fender Musicmaster Guitar, Strat. pickups and Grovers $275.
2031 Oak Bay Ave. 598-1524

GERMAN BABY GRAND PIANO, rosewood finish. New condition inside and out. $3,000 or consider leasing. 477-5837.

RAVEN BASS WITH CASE. 2 pick-ups, volume and tone controls, $200 or offers. 479-4819 after 5 p.m.

COMPLETE SET OF PREMERE drums. Phone 652-3383.

WANTED
Flute, in good shape. 479-3862.
IRMBACH

## 71 MUSIC TEACHERS

BERNIE
PORTER MUSIC
TEACHING "VICTORIANS" ON THE INSTRUMENT OF THEIR CHOICE FOR OVER 23 YRS. PROFESSIONAL INSTRUCTION ONLY. OPEN TILL 9 FOR YOUR MUSICAL SHOPPING NEEDS. PHONE 382-9542. DRIVE IN — PARK FREE. OPEN MONDAY THRU FRIDAY 9:30 A.M. TO 9 P.M. SATURDAY 9:30 A.M. - 5 P.M.

EATON'S
HAMMOND
ORGAN
and Piano Studio
ENROLL NOW
Learn to play the organ during private studio lessons or lessons in your own home. Four qualified teachers available. Phone 382-7141, local 230, for particulars.

Sound Source
LESSON STUDIOS
Opening Soon —
New Location 723 Johnson
Not your average music studio
INFORMATION — 598-3514

QUALIFIED PIANO TEACHER will teach in your home only, $3.75 lesson. Call Miss Beverly Brown, 382-7952 after 10:30 a.m.

DANNY DEEN FLUTE STUDIO. Now taking students, flute, saxophone, clarinet. 382-2068.

## 77 MOTORCYCLES

FREE BOOTS
From now till end of this month you will receive a pair of $84.95 M.X. or Trail boots with the purchase of a new CR125 Honda Elsinore or a new TL125 Honda Trails.
Only at
Colwood Honda
Div. Mullins Marine
2781 Millstream 478-8831
D-8817

Yamaha 250 Trails
Reg. $1450
SPECIAL PURCHASE PRICE
$1295
AVAILABLE NOW AT
MULLINS MARINE SALES LTD.
925 Yates St. 382-1928
Dealer No. 7968

MX SPECIAL

| | |
|---|---|
| TM 75 L reg. $590 | now $490 |
| TM 100 L reg. $790 | now $690 |
| TM 125 L reg. $899 | now $790 |
| TM 250 L reg. $1275 | now $1175 |
| TM 400L reg. $1475 | now $1275 |

FREDERICK MOTORS
616 Queens 383-0823
D.L. 7080

BARGAINS!
HARLEY-DAVIDSON
LIGHTWEIGHTS
1974 CLEARANCE
BROOKLANDS MOTORCYCLES
937 Fort D-7595 383-5926

MINI BIKES
From $219.95. Several models to choose rom.
VIC LAWNMOWER HOSPITAL
834 Johnson Street 386-8338

TRAIL BIKE
Honda Super Trail 90, with only 600 miles, show room condition. $450. Call 477-9443, after 6 p.m.

72 MAICO 250. USED VERY LITTLE. Alloy tank and rims, Konis etc. Absolutely immaculate. $695. 383-0291.

1973 TRIUMPH TIGER, 5-SPEED 750 cc. 4,600 miles. Like new. $1,100 or best offer. 383-3529. 386-1908.

'73 HONDA ST 90, EXCELLENT condition, 550 miles, $425. Helmet included. 383-5766.

LEAVING TOWN, MUST SELL. '73 XL 250 Honda. Excellent shape. Offers to $800. 658-5164.

1973 — 360 YAMAHA, ENDURO, 6300 miles, immaculate condition, $950. 479-5798.

1972 NORTON COMMANDO, EXCELLENT condition, best offer. 386-7677.

1969 TRIUMPH TROPHY, 250 REBUILT. I'm getting married. $350 or ? 382-8421.

BUSTED, MUST SELL 1973 750 Yamaha. $1,000. 382-0239 after 6 p.m.

250 CC YAMAHA TRAILS, GOOD shape 125 cc CZ. Many extras, like new. 386-7644.

1972 KAWASAKI, 90 CC, 4,000 miles, like new, must sell, 477-9866, 4221 Torquay Dr.

1971 HUSKY 250 MX WITH tools, and 1971 Honda 125 SL. Low mileage, best offers. 477-5329.

FOR SALE. KEYSTONE MINIbike. 3½ hp. motor. Used very little. $150 firm. 382-8627.

MONTESA BULTACO
VICTORIA MOTORCYCLE SALES
592 Ledsham Rd. 478-1123

1972 SUZUKI 90 C.C., ROAD AND trail bike. Good condition, $320. 598-6682.

1969 HONDA 750-4 EXCELLENT condition, 8,500 miles. 477-8324 phone between 4-7 p.m.

1973 YAMAHA RD350. EXCELLENT condition. $850 or closest offer. 393-0486.

1973—360 YAMAHA ENDURO, REBUILT engine and carburetor with bills to prove, $850. 478-6532.

'74 HODAKA COMBAT, 125 CC. 477-2280.

1972 100 TWIN YAMAHA. $375. Phone 386-0486.

## 77 MOTORCYCLES

Nobody Undersells
WORLD OF PLEASURE
B-R-A-N-D N-E-W
1-9-7-4
H-O-N-D-A-S

| | |
|---|---|
| CB750 SUPER SPORT Was $2549 | Today $2395 |
| CB550 SUPER SPORT Was $2249 | Today $2199 |
| CB350F—4 cyl. Was $1699 | Today $1629 |
| CB200 SPORTS TOURER Was $1151 | Today $1099 |
| XL350 MOTORSPORT Was $1399 | Today $1349 |
| TL125 K TRAILS Was $993 | Today $899 |
| USED S-P-E-C-I-A-L USED 1971 BSA 650 Was $800 | Today $650 |

TRADES WELCOME
NO MONEY DOWN
On Approved Credit
WORLD PLEASURE
Pearson's World of Pleasure Ltd.
Dealer No. 8443
386-8424 3386 Douglas 382-2222
Next to Red Lion Inn
9 to 6 — Sat. 'til 5

1967 HONDA DREAM 150 CC. IN excellent condition. Best offer. Colwood 478-5738.

OLD AND STRANGE MOTORCYCLES wanted. 477-8152.

1970 100 CC YAMAHA TWIN. EXCELLENT condition. $245. 384-8980.

1972 YAMAHA 360, LOTS OF extras, spare parts. 385-3285.

1972 KAWASAKI, 175 ENDURO, excellent condition, $600. 652-2900.

1973 YAMAHA 175, ROAD AND trail, $475 firm. 388-5327.

1972 YAMAHA 200. GOOD CONDITION. $550. 388-7194.

1970 YAMAHA 250 TWIN, $250. 478-5837.

1973 YAMAHA 80, GOOD CONDITION, phone 642-5404.

B.S.A. 250 MOTORCYCLE. $350. Or nearest offer. 656-2975 after 6.

73 KAWASAKI 750. $700. 479-7481.

74 YAMAHA TX 500, 4,800 MILES, $1,700. 656-4568.

## 78 BICYCLES

Russ Hay
On Government
Between Bay and Hillside
384-4722
The Leading Bike Shop

CCM — Raleigh — Sekine plus 7 other brand name bikes
Xmas Layaway
Terms — No interest — trades
Great selection — easy parking
Royal Oak Sporting Goods
Royal Oak Shopping Centre
Cowichan Country Sports Centre
The Log Cabin on the highway in Duncan

Robinson's
Ideal for Xmas!
Bicycles for all ages, coaster brake, 3 sp. 5 sp. 10 sp. Complete selection of accessories.
Try our lay-a-way.
1307 Broad 385-3429

10-SPEED CLEARANCE
SAVE — SAVE — SAVE
ON
Better quality French, Italian, Japanese and English 10-speeds at greatly reduced prices.
MULLINS MARINE SALES LTD.
382-1928 925 Yates St. 382-4515

GORDON'S SPORTING GOODS
1030 Hillside 382-5815

TRY D. G. AUTO AND CYCLE for the bicycle you've been looking for. 10-speeds from $84.95. 3244 Douglas. 382-4012.

8 YEAR SIZE GIRLS MUSTANG in excellent condition, $40. 4 year tricycle, in good condition, $15. 384-6472.

GITANE TOUR DE FRANCE 10-speed. 22½" frame. Extras. $200 or best offer. 478-8703.

RACE OR TOUR WITH THIS Crescent Pro. 24½" Reynolds frame, Campag. equipped. 384-8202.

LADIES' 10-SPEED. NEAR NEW. Cost $140, sell for $100. Evenings only, 598-1366.

CHILDREN'S BIKES, CCM, Mustang. CCM girls bike, 20" wheel, good condition. 598-4676.

2-10 SPEED BICYCLES, Raleigh Grand Prix, 23" frame, Pugeot 21" frame, $90 each. 479-8541.

MUST SELL. PHILLIPS 10-speed bike, Men's. Excellent condition. $60. 598-3580.

GERMAN MADE 10-SPEED, 26" frame. $70. 658-5655.

BOY'S MUSTANG BIKE, offers. 479-5734.

GIRLS MUSTANG, BLUE AND white, good condition, $30. 477-3951.

10-SPEED, EXCELLENT CONDITION. $120. 385-4589, after 6 p.m.

ONE GIRL'S BICYCLE, $10. 479-4531.

NEAR NEW MERCURY LADY'S 10 speed bike, $85. 656-1660.

NEW 5-SPEED 21" MEN'S BICYCLE. Phon e 592-0069.

## 80 BOATS and MARINE

Nobody Undersells
WORLD OF PLEASURE
1975 1975
REINELL
Introductory offer
S—A—I—L—B—O—A—T—S
26 ft. sail cruiser, complete with sails, fully equipped to go. Galley, head, sleeps 6. Camper cockpit cover.
Mfg. suggests $14,050
1 only special $11,295
New REINELL New
outboard Model
RV1900. Offers Reinell's fantastic performance. Lots of extras including built in tank, convertible top and covers.
Mfg. suggests $3290
1 only special $2495

Bank Terms Available
NO MONEY DOWN
On Approved Credit
WORLD PLEASURE
Pearson's World of Pleasure Ltd.
Dealer No. 8443
386-8424 3386 Douglas 382-2222
Next to Red Lion Inn
9 to 6 — Sat. 'til 5

BOATERS
BEDWELL HARBOUR
Resort facilities will stay open for your pleasure Friday, Saturday and Sunday during the winter months.

15 FT. SANGSTER CRAFT RUNabout with 1968 55 h.p. motor, windshield and convertible top—$1250. 17.6 Hourston Glass craft with 1974 135 h.p. Evinrude, Explorer trailer, as new sacrifice $4500. One 14 ft. Springbok aluminum boat 1963. 9½ Evinrude $750. One 1965 Cadillac 4-door sedan, all power equipment, first class condition, $1500. 112—246-3341.

HARBOUR MACHINE LTD.
DIESELS
CHRYSLER NISSAN
FARYMANN
Gas and Diesel engine rebuilding. Shaft and Prop Repairs.
31 Erie St. 383-6555

COLUMBIA 26, NEW THIS SUMMER. Mainsail, Genoa, 9.8 Mercury, stove, heater dinghy, log, compass, pulpits, double lifeline. Extra fuel and water tanks. Plus a dozen other options. Replacement over $15,500. Asking $13,900. 384-3087.

35' MONK TRI-CABIN CRUISER. Crusader V-8 motor, low hours, large galley, sleeps 6. Very comfortable, good live-aboard. Recent survey. Was $19,000, now only $17,500. For appointment to see, call 656-6130, 383-7835.

## 80 BOATS and MARINE

9P
"It's the service that sets us apart"
1975 CAL GLASS PACKAGES
FALL DISCOUNT
SALE
'75 15'8" Cal Glass, full camper top, includes '75 40 h.p. Johnson l.s. 1200 lb. Roadrunner roller trailer. Sale price $3275
'75 16'10" Cal Glass, full camper top, includes '75 70 h.p. Johnson elec. start L.S. 1550 lb. Roadrunner roller trailer. Sale price $4321
'75 16'10" Cal Glass 140 h.p. OMC Sterndrive select trim, full camper top. Sale price $5296
'75 19' Cal Glass hardtop Cuddy Cabin, full camper cover, marine head, 165 OMC Sterndrive, select trim (power trim). Sale price $7212
Also choose from great selection of new '75 BAYLINERS at similar fall savings.
100% Bank Financing on approved credit.
TRADES WELCOME
GIBSON Powercraft
CENTRE LTD.
2520 Gov't (near Bay St.)
382-8291

WESTPORT
YACHT SALES
Chriscraft Alberg
Cruise-a-home Grew
END OF SEASON
SALE
NEW all Fibre-Glass CHRISCRAFT EXPRESS CRUISER ready for immediate delivery. Reduced to clear $15,500
26' Haida Sloop $12,500
All fibreglass and well equipped. Main, Jib, two Genoas, Spinnaker and gear. Accent is on heavy construction and seaworthiness.
24' SHARK $6,450
Late model equipped with main, jib, genoa, spinnaker, new stove, motor mount, boom tent. 6 h.p. Evinrude. This boat is in excellent condition and ready to go.
ALSO
We have a large number of listings in both sail and power from 20 to 50'
2075 Tryon Road 656-5832
SIDNEY, B.C.

POWER:

| | |
|---|---|
| 20'6" 74' BAYLINER 170 Volvo | $8,450 |
| 22' EXPRESS | $5,900 |
| 27' DISP. | $7,950 |
| 32' LUHRS — | NEW |
| 32' GRAND BANKS — | NEW |

SAIL:

| | |
|---|---|
| 23' RANGER | NEW |
| NEW 25' RANGER — | NEW |
| 32' CHARACTER KETCH | $9,500 |
| 50' SCHOONER—Ocean tested. | |

6 H.P. DIESEL ENGINE and reverse gear IN STOCK. Ideal sailboat or cruiser auxiliary.
NATIONAL BOAT SALES
2060 Work Birch Rd.
Sidney, B.C.
656-3966

CLEARANCE
1 ONLY 16' DOUBLE EAGLE F.G. Full camper top, 50 H.P. Merc Electric, 1600 lb. E.Z. loader.
CLEARANCE $3900
1 ONLY 17' DOUBLE EAGLE hardtop. Full back top, 85 H.P. Merc elec. 2200 lb. E.Z. loader c-w brakes.
CLEARANCE $5990
MULLINS MARINE SALES LTD.
382-1928 382-4515
925 Yates St.

HEATERS
Kerosene radiant type from 7000 BTUs priced from $54.95.
McQUADES MARINE SUPPLY
1252 Wharf 383-1141
1214 Wharf 382-8258
Shelter Pt. Plastics
Campbell River
871 Island Hwy.

TOLLYCRAFT
New 1974, 34' Commande Bridge Cruiser, twin V-drive Chrysler powered, fully equipped, sounder, sniffer, hot and cold pressure water, shower, AM CB radios, dingy and motor, many more extras, beautiful cruising boat. From owner, contact 658-8774.

GRAMPIAN 26 ZEST. SUCCESSfully campaigned category I. Fully equipped, for cruising comfort and safety. C.B., sounder, heater, full head room, 32 gallons water, 16 gallons fuel, 18 h.p. electric Evinrude, well maintained, 4 years old. 385-7008 weekdays, 6-9 p.m. Weekends anytime.

WHY WAIT FOR SPRING?
Invest in a Vivacity 20' fiberglass fin keel sloop, 4 sails, outboard motor, very complete inventory, all in excellent condition. May be seen View Royal. Phone 479-6900.

'74 CATALINA 27, SLOOP, WITH diesel inboard, and equipped for cruising, $18,600. West Van, 922-4765, phone evenings.

KINGSCRAFT HOME CRUISERS
35' to 55', from $36,000.
DANE YACHT SALES
592-2449

HALF A BOATHOUSE, 14X32. For sale or rent, best offer. Phone after 6 p.m., 477-4132.

ALUMINUM LIFE TANK, CAN be used for water, or fuel tank. 386-5654.

CANOE COVE YACHT SALES
656-3915
Sidney, B.C.

16' FIBREGLASS OVER PLYwood, 40 h.p. Johnson, 10 h.p. Seagull, $750 or offers. 383-5539.

26-FT. SAILBOAT. AS NEW WITH many extras. Reply to Victoria Press, Box 824.

19' REINELL TRAILER, BOAT house for sale or rent. 656-4046.

29 GULF ISLANDER, YELLOW cedar on oak ribs, 5 sails, 384-7069.

ESKA 5 H.P. OUTBOARD GOOD condition, $149. 382-4327.

## 80 BOATS and MARINE

HORWOOD MARINE
Glas Ply
THE BOAT WITH A LIFETIME WARRANTY
Before you purchase that new boat, drop in and check this warranty, and see the ultimate in fiberglass boats.
Glas Ply
The warranty is no gimmick — the boat is the finest!
BEFORE YOU BUY—SEE US! YOU'LL BE MONEY AHEAD!
HORWOOD MARINE
385-1451
823 Pandora

OAK BAY MARINE
SALES AND SERVICE
1327 Beach
598-3393
SALE
$11,499
GREW 246 HT, hardtop with camper top, 225 h.p. O.M.C. I-O, the best of Canadian craftsmanship. Depth sounder, compass, fire extinguisher, windshield wiper and more.
$6,299
22' STARCRAFT, with 120 h.p. O.M.C. camper top, windshield wipers.

BROKERAGE
26' SAILBOAT, wood hull.
24' SHARK Sailboat, new motor.
24' FIBREFORM Cabin Cruiser, sleeps 4, 225 h.p. O.M.C. Depth sounder, compass, trim tabs, anti-fouling paint.
18' STARCRAFT, 85 h.p. Evinrude, 6 h.p. Evinrude, trailer.
17' FIBREGLAS Cabin Cruiser, 60 h.p. Evinrude, 6 h.p. Aux., excellent condition.

ZODIAC
"THE ULTIMATE INFLATABLE FROM 7' TO 19'"
OAK BAY MARINE
Sales and Service
1327 Beach
598-3393
Dealers for
GREW, STARCRAFT, CALGLAS
VOLVO, EZ-LOADER
ZODIAC, EVINRUDE, O.M.C.
MARLIN

MERCURY MARINE
BELL BOY
FIBERFORM
NEW IN STOCK
14'2" and 17'7"
SPORTSMAN fiberglass
1975 MERCURY outboards
4.5, 20, 65, 85, 115 h.p.
"WE SERVICE WHAT WE SELL"
800 CLOVERDALE AVE.
385-1457

FORTUNE BOAT SALES
FORTUNE 30
Fibreglass, gaff rigged, cruising cutter, diesel power $22,500
2270 Harbour Rd.
Sidney 656-5591

SIDNEY PROPELLER—MARINE POWER LTD.
Authorized sales and service on Espar heaters, aluminum and bronze propellers, Farymann diesel, Universal atomic 4, Volvo, Vire and sailboat hardware. 656-3421.

MV HATTA VIII. 48 FT. troller full electronics. Hydraulics. Can be converted to a seiner. $130,000. 642-5080.

22 CUTTER, CEDAR PLANKING, oak ribs, mahogany finish, $5000. 385-1157.

19 FT. REINELL 140 H.P. INboard-Outboard Merc Cruiser, 598-2384.

45' FERROCEMENT SAIL BOAT Hull. Some finishing to be done. $5,500. Firm. 383-0572 evenings.

FIBREGALSS ENTERPRISE equipped for racing. 2 sets sails, $1295. 656-5267.

PACIFIC 30' SLOOP, 1-YEAR-old, fully equipped, in mint condition, $23,000. 385-2171.

17' SAILBOAT, FIREBALL, FULL rigging, 3 sails, Spinnaker poles, excellent shape, $700, 479-5116.

20 FT. FIBREGLASS KEEL sloop. Small cabin, four sails, outboard. $2,500. 477-8850.

16' FIREBALL, STAINLESS steel rigging, plywood hull, $1000. 385-4589, after 6 p.m.

LASER
Best Offer Takes. 592-1910.

BAYLINER 2050 HARD TOP 170 Volvo 80 hrs. 479-7997 evenings.

40' WEST COAST TROLLER, A licence. $70,000. 642-5440.

BOAT HOUSE, VAN ISLE marina. 40'x20', $2500. 382-3837.

## 80 BOATS and MARINE

DUNCAN BOATLAND
74 SANGSTER SELLOUT

| | |
|---|---|
| 18' "Texada" —120 Mercruiser —Camper top | $4999 |
| 18' "Coho" —120 Mercruiser —Camper top | $5199 |
| 19' "Saturn" —165 Mercruiser —Hardtop —Camper back | $6199 |
| 200' "Cuddy Cabin" —165 Mercruiser —Hardtop —Galley and dinette —Marine head —Camper back | $7899 |
| 22' "Dolphin" —188 Mercruiser —Hardtop —Galley and dinette —Marine head —Rear bulkhead | $9199 |

SEA RAY
CAL-GLASS
SANGSTER
WINNER
TOLLYCRAFT
FIBREGLASS BOATS
DUNCAN Boatland
6045 Trans Canada Hwy.
Duncan 746-4158

BOSUN'S BOAT SALES
FAIRLINER
ALBIN - VEGA
Yacht Brokerage
DROP IN AND SEE THE MANY BROKERAGE BOATS WE HAVE AVAILABLE
Bosun's Marina
10775 McDonald Park Rd.
Sidney
656-5558

VAN ISLE MARINA
37' Deep Sea KETCH, Volvo Diesel. Heavy built, very full inventory. Easy handling, suitable for live-aboard and ocean cruising $30,000
27' CHRIS, less than 500 hours on 210 H.P. FWC motor. Radio, sounder, sniffer and more. Surveyed this month. A very clean boat $14,500

| | |
|---|---|
| 44' TWIN Screw diesel | $54,500 |
| 25' TROJAN, FG hull | $13,500 |
| 26' CHRIS Express | $10,500 |
| 27' CHRIS 'Seaskiff' | $17,000 |
| 29' GRENFELL, 195 H.P. | $14,850 |
| 29' MONK, sleeps 6 | $16,750 |
| 30' DISPL., 85 Chrysler | $11,250 |
| 30' SPENCER and boathouse | $26,500 |
| 32' GRENFELL, Cmd. Br. | $28,000 |
| 32' GLASS hull Cmd. Br. | $18,000 |
| 36' CHRIS and boathouse | $30,000 |
| 40' MONK, Cmd. Br. | $55,000 |
| 50' DIESEL Displ. | $45,000 |

These are sample listings. There are more. We can find the boat you need. See GEOFF SIMPSON or DON OMLID any time.
VAN ISLE MARINA Co. Ltd.
Tsehum Harbour, Box 2130,
656-1138 Sidney, B.C.

YOUR DOLLAR GOES FURTHER AT
MARINE MAIL ORDER SUPPLY
1368 West Broadway
Vancouver, B.C.
(604) 736-3565
This is a small ad but we have a big catalogue!
Write, Phone or Drop in for your FREE 150-page Discount Catalogue!
10-6 Mon.-Wed. 10-9 Thurs.-Fri. 10-4 Sat.

PIER 66
MERCURY
Factory Trained Mechanics Servicing All Makes of Outboards and Sterndrives
Try Us — We are the Best Outboard Shop In Town
Cowichan Bay 748-8444

SUPERBLY CRAFTED CUSTOM 45' F.G. Gulf Commander, twin turbo Penta diesels with diesel generator, Decca 101, Wagner auto pilot, Whaler, 9½ Evinrude on electric davit, F.G. sailing dinghy, 8-man Beaufort life raft, Built-in stereo, intercom, loud hailer, recording sounder, 2 flashers, Marconi 150 W. D.S.B., Marconi 25 W. V.H.F. Sonar, 23 C.H.C.B. Diesel oil furnace baseboard heat all chain. Ideal winch Constavolt, 2 air compressors, Air Chime system. Sleeps 8, 2 heads. Every accessory low hours, like new, will accept trade, $125,000. 758-6100.

ALL BAY MARINA
SHIP CHANDLERS
Marine accessories and hardware
EZ loade rtrailers
656-3167
2238 Harbour Rd., Sidney

'74 PACKAGE
14'4" Hurston Glass craft, full canopy top, sleeper seats, 50 h.p. Sizzler Evinrude, electric start, Roadrunner trailer, 2 tanks and lines, life jackets, paddles and fenders. New condition. $3600 firm. 479-5649 between 10 a.m.-3 p.m.

BUILT 1970, 31' OMAN CRAFT, very large cabin, command bridge, twin 6 cylinder Volvo diesel, low hours, fully equipped, $37,500. Will consider trade on property or ? 592-7403.

IDEAL SPORTS FISHER, 19' glasspar, 165 I-O Completely rebuilt engine, less than 10 hours, fully equipped, including rubber dinghy. Must sell $5500. Call after 6 p.m. 384-3459.

16' 1973 K AND C. THERmoglass, de luxe, full camper top, 50 h.p. Evinrude, 7½ horse Mercury, EZ loader, many extras, all in perfect condition. 652-3329.

HOUSEBOAT. 46 FT. FERRO CEment. Diesel. Surveyed. Sacrifice. Best offer over $20,000. Trades considered. 384-6773.

13½ FT. FIBREGLASS. '63. 18 h.p. Johnson, steering wheel and new controls, trailer, $550 firm. 478-0001 anytime.

'74 LONG SHAFT EVINRUDE, $525. 185 intersepter Ford Marine, $700. 110 Chrysler crown, $200; 642-3298.

20', CAL SAILS, CEDAR ON OAK, New seagull, 2 berths, view Oak Bay Marina L26, between 10 a.m. — 4 p.m. Saturday, Sunday, $1,900.

16' FIREBALL, FULLY equipped, Proctor B, double deck trailer, $1,200 or offer. 384-1260. 6 to 9 p.m.

40' DISPLACEMENT CRUISER, diesel power, live aboard, recently surveyed, $13,700, or best offer. 479-6862.

19' DOUBLE PLANKED BOAT, closest offer to $1200. 386-3659.

## 80 BOATS and MARINE

CLEARANCE SALE
CHRYSLER MOTORS

| | New Retail | Sale |
|---|---|---|
| 5 HP STD Shaft | $385 | $299 |
| 6 HP STD Shaft | $540 | $449 |
| 6 HP Long Shaft | $555 | $459 |
| 8 HP Long Shaft | $625 | $549 |
| 10 HP Long Shaft | $695 | $579 |
| 20 HP Long Shaft | $825 | $679 |
| 30 HP Long Shaft Electric | $1105 | $889 |
| 30 HP Long Shaft Manual | $960 | $789 |
| 60 HP Electric | $1640 | $1329 |
| 105 HP Electric | $2125 | $1695 |
| 45 HP Long Shaft Manual | $1110 | $899 |

TRAILERS
CAULKINS
WC18 — 3000 lb. With Brakes and bearing Buddies
Reg. $1000 Sale $779
WC19 — 3000 lb. With Brakes and Bearing Buddies
Reg. $1000 Sale $799
DT22 — 5,600 lb. With 4-wheel brakes and Bearing Buddies
Reg. $1950 Sale $1589
RR 2200RL
Reg. $1000 Sale $829
EZ LOADERS
15V — 1450 lb.
Reg. $509 Sale $399
19WT — 1900 lb.
Reg. $989 Sale $699
21 SWT — 3500 lb.
Reg. $1539 Sale $999
23WT — 5000 lb.
Reg. $2100 Sale $1499

BOATS

| | |
|---|---|
| Larson 15'6" B. Rider Reg. $2389 | Sale $1899 |
| Sangster 16' B. Rider Reg. $2489 | Sale $1949 |
| Sangster 16'6" Deep V, full camper, stern seats, wiper, bow rails, etc. Reg. $2489 | Sale Sale $2059 |
| Sangster 16'6" Deep V, built in tank, wiper, horn, bowrails, stern seats. Reg. $2749 | Sale $2259 |
| Sangster 16'6" I-O 120 Mercruiser, full camper. Reg. $5693 | Sale $4559 |
| Chrysler Cadet 13' Reg. $1350 | Sale $989 |
| Chrysler Conquerer 105 Ski Boat. Reg. $2495 | Sale $2089 |
| Sangster Texada 18' 120 Mercruiser, full top. Reg. $5995 | Sale $4789 |
| Sangster Coddy 20' 165 Mercruiser. Galley, head, sleeps 4, horn, fire extinguisher, compass, OB Bracket. Reg. $9389 | Sale $7789 |
| Sangster Dolphin 22' 188 Mercruiser, galley, head, sleeps 5, F.W. cooled, swim grid, rod holders, fire grating etc. Reg. $12,300 | Sale $9889 |

PACKAGES
16'6" Yellow Sangster as per list, 75 h.p. Chrysler, top rigged and ready.
Reg. $4429 Sale $3595
16' Sangster Bow Rider, 45 h.p. Chrysler, trailer, rigged and ready.
Reg. $4058 Sale $3349
16'6" Blue, built in tank, wiper, top, 105 Chrysler, trailer. Rigged and ready.
Reg. $5468 Sale $4449
Larson 1550 Shark, 60 h.p. Chrysler, trailer.
Reg. $4959 Sale $3899

Garden City Boatland
642 E. Burnside Rd.
388-5561

BROKERAGE AND USED BOATS
1974 24' REINELL. 188 Mercruiser, swim grid and dinghy, depth sounder and many more extras $11,250
18' CAL GLASS 115 Merc OB 5 h.p. OB with trailer
20' CATAMARAN, Dacron sails
26' RAWSON, main, jib, Genoa, 9½ h.p. Evinrude
18' GLASCRAFT, 165 Merc.
Several More Boats Available
Many More Boats Required.
CASH or CONSIGNMENT
Contact
JOHN ROLAND
World of Pleasure Ltd.
3388 Douglas Street 386-8424

BOATERS!
See our large assortment of many useful boating items.
FRIDGES, SINKS, ICE BOXES, INSULATION, HOT PLATES, WINDOWS, SPRUCE FRAMING, HEATERS, PANELLING, TOILETS, FIR PLYWOOD, LIGHT FIXTURES, PLASTIC WATER TANKS, WATER PUMPS, TABLE LEGS and many other useful items.
S. J. PEDEN LTD.
2855 Quesnel St.
386-3464

BOATBUILDERS
"HOW TO" BOOKS,
Plans, study prints and lots of friendly information at
BOSUN'S LOCKER LTD
580 Johnson St. 386-1308

1974 HOURSTON GLASCRAFT 26' command bridge, F.W. cool, 255 h.p. V. Volvo. E.G. trim tabs, sounder, CB radio, tape deck, AM radio, auker package, gas sniffer, compas and much, much more. Asking $18,500. Phone Port Alberni, 723-5337 after 6 p.m.

26' THUNDERBIRD HUSSY II, Taylor hull with Booth moulded deck. TWO suits sails, spinnaker, 9.5 Johnson, excellent condition, and racing record, good family cruiser. $9,950. Phone 383-8535 or 385-6868.

18' KEEL SLOOP, TEAK DECKS, S.S. rigging, dacron sails, new outboard. Many cruising extras, must be seen. Best offer over $2,500. Lying Cove Yachts, Maple Bay. 748-8136, eves. 746-7397.

MUST SELL. 12-FT. CLINKER-Built. Copper rivetted. Completely refitted, (new paint, caulking, etc.) Briggs and Stratton inboard. With trailer. In water at Oak Bay. Offers. 592-1431 after 5.

26' OWENS SEASKIFF CABIN cruiser, new V-8 motor, spare shaft and prop. Full cabana over cockpit, immaculate. Ready to go. Only $10,900. To see call 656-6130, 383-7835.

24' SPENCER CRAFT CABIN cruiser, enclosed head, Chev V-8 motor,

## 98 TV, STEREO, RADIO SALES AND SERVICE

RENT
or
Rent to Own
— COLOR TV —
Black and white
Call Now
MAIS TV
Sales and Rentals
385-2435

PHILIPS ELECTRON
383-5432
100 W. Burnside
NEW '75 PHILIPS ARE HERE
With new improved high performance 100% solid state chassis.
1974 STOCK
Reduced to clear while they last.
20P143—$489. 26P233-$599
26P414 — $629

RENT TV
Color and black and white
385-3832
BUTLER BROTHERS
(across From the Bay)

CAR STEREO
In dash or under dash from $49.95
B.C. SOUND and RADIO SERVICE
931 Fort 383-4731

TERRIFIC CHOICE OF NEW ZENITH 1975 MODULAR and CONSOLE STEREOS. Use our layaway plan for Christmas. BUTLER BROTHERS, 1720 Douglas, 383-6911.

THORENS TD-125 TURNTABLE, Rabco Arm, Ortofon M-15-E Cartridge, Crown IC 150 Pre Amp and D150 Power Amp, EPI 201 A Speakers. Cost new $2,600. Will sell whole or separate. 383-5809.

TOP QUALITY STEREO SYSTEM, Pioneer tuner amp Sx727, Elac automatic turntable 2 model monitor 6 JMI floor speakers, $800 or best offer, 383-7057.

130 WATTS TOSHIBA AMP. P.E. turn table, superior sounding, large speakers, all built inside. Custom finish, $500. 479-8664 anytime.

VIKING CONSOLE COLOR TV, $225. Clairtone radio-stereo combination, $250. Sony component stereo, new, under warranty, $325. 592-2882.

BIG SELECTION OF CONSOLE stereos and components at special prices.
ATLAS STEREO AND TV
385-2712 763 Fort Street

HEADQUARTERS FOR CITIZEN band radios and accessories. MacDonald Furniture Mart, Broad at Pandora. 383-1171.

ONE STEREO COMPONENT AGS A-100 amplifier, excellent condition, $65, Philco Portable Stereo, $35. 385-4613.

HAVE PURCHASED SEARS Colour TV, selling 20" RCA black and white TV, with AM radio, good working order, $75. 383-6606.

MORSE COMPONENT STEREO with air suspensin speakers, 3 years old, new $350, asking $70. 479-8541.

BAYCREST AM-FM STEREO Hi-fi in mahogany cabinet. RCA black and white console TV. 592-9851.

HIGH QUALITY COMPONENT stereo system, as unit or separate components. 658-5877 or 598-8374.

FLEETWOOD COMBINATION B. and W., mahogany, excellent $125. 477-2496.

100 SQ. YDS. GOOD QUALITY short shag almost half price. 385-4286.

STEREO COMPONENT SYSTEM, selling for $275. Call after 6. 383-4020.

BLACK AND WHITE 3-WAY COMBINATION in very good working order, $250. 478-7436.

STEREO COMPONET SYSTEM. $185. 386-2020.

HEATH OSCILLOSCOPE OW-3 $60 592-6942

$475 STEREO COMPONENT SYSTEM for $260 or offers, 598-4874.

EXCELLENT STEREO SYSTEM, worth $800 new, $500. 592-6281.

SONY TC630 SQS STEREO. Phont Pal at 382-8478 or 388-5224.

COLOR TV FOR SALE. LIKE new, reasonable. 383-1738.

## 99 GROCERIES, MEATS AND PRODUCE

GRAHAM MEATS
TUESDAY SPECIAL
(while quantities last)
Fresh, lean, tasty **STEAK** and **KIDNEY**. Ready mixed, 99c lb.
Fatts dry pack **CHICKEN LEGS**. Frozen 5 lb. bags 99c lb.
We reserve the right to limit quantities.
2044 Oak Bay
Feltham at Shelbourne

ALBERTA MEAT MARKET
FREEZER SALE

| | |
|---|---|
| Hinds | $1.25 lb. |
| Sides | 95c lb. |
| Fronts | 69c lb. |
| Baby Beef Sides Sale | |
| Grade A | 99c lb. |
| Grade B | 92c lb. |

Perfect for freezer little waste.
Buy now and save
1811 Cooke St. 383-3012

WHELDON MEATS WHOLESALE
Grade A, 1 and 2

| | |
|---|---|
| Sides | .95 |
| Hinds | $1.19 |
| Fronts | .85 |
| Side pork | .85 |

100 per cent guaranteed
Game cutting 15 cents lb.
Free Delivery. 478-1281

SAVE MONEY AT HARVEY'S

| | |
|---|---|
| Fresh Hamburger | 85c lb. |
| 10 Pound Lots | 79c lb. |

FREEZER MEAT SPECIALISTS

| | |
|---|---|
| Sides of Local Lamb, 20 lbs. each | $22.95 |
| Hind Quarters | $1.25 lb. |
| Sides of Beef | 95c lb. |

2709 Quadra Street 383-2031

MAPLEWOOD MEATS. HOME Freezer Supply, Grade A, 1 and 2 Beef.

| | |
|---|---|
| Sides | 95c |
| Hinds | $1.25 |
| Fronts | 85c |
| Side Pork | 85c |
| Free Delivery | 478-3670 |

FISHERMAN'S MARKET
Located at Farmer's Market, Old Island Hwy. Superb quality, large selection of fresh, frozen, and smoked, Sea foods and shell fish, at the lowest prices. Open 7 days a week. 478-4522.

CUT AND WRAPPED. BEEF sides 87c lb., Commercial Beef Hinds $1.09 lb.; Baby beef sides 89c lb.; Ground beef lean 89c lb. — 25 lb. lots. Island Meat Packers Ltd., 350 Island Hwy., 479-2854.

WILLIAMS QUALITY MEATS
GRADE "A-1" BEEF
Sides 99c lb., Vrull baron of beef $1.09 lb., hinds $1.25 lb., fronts 83c lb.
795 Fort Street 384-0525-26

APPLES, APPLES
Freshly picked Macintosh and Sparton apples, at Saanich Orchards, off Stelly's X Rd. 652-2009.

FRESH APPLE JUICE
$1.80 gal. Animal Vinegar, $1.00 gal. Bezzola's Juice Ltd., Cobble Hill.

YOU PICK APPLES
Small Spartan and Golden Delicious. Bring containers. 1820 Stellys X Rd.

GAME PROCESSING, FULL FACILITIES, 15 per pound. Phone Ma-Maplewood Meats. 478-3670.

TOMATOES, 20 LBS., $2. 7874 Lochside off Mt. Newton X Rd.

## 99 GROCERIES, MEAT AND PRODUCE

SPARTON APPLES FOR SALE. Le Coteau Farms, 304 Walton Place off Oldfield.

TOMATOES, 20 CENTS A LB.; Call 479-6944, no Sunday calls.

POTATOES, $6 A SACK. 4599 Blenkinsop Rd. or 658-8338.

TOMATOES, 30C LB. NEW CROP. 6432 Pat Bay Hwy.

SUCKLING PIGS FOR CHRISTmas. Order now. 478-6507.

CAULIFLOWER FOR FREEZING, 25c each. 6432 Pat Bay Hwy.

CANNING TOMATOES, 20C LB. Bring containers. 6506 Oldfield.

## 100 MISCELLANEOUS FOR SALE

CARPET TREND
CLEAROUT
(Long Shag)
5 ROLLS MUST MOVE AT $4.95 SQ. YD.
AREA RUG SALE
ROLL BALANCES As Big As 12x20, Hundreds In Various Sizes
SAVE UP TO 50 PER CENT
Skinner and Bay — Vic West
386-7501

HASTINGS
CLEARANCE SHOWROOM STOCK

| | |
|---|---|
| 13.8 cu. ft. fridge | $449.20 |
| 16.2 cu. ft. fridge | $647.40 |
| 24" Range (Sold) | $337.85 |
| 30" Range | $386.50 |
| 1 pair washer and dryer, Harvest gold | $668.00 |
| 1 pair washer and dryer, Avocado | $683.91 |
| 1 washer, white | $356.30 |
| 1 dryer, white | $231.40 |

382-6811 2100 DOUGLAS

THE SHY VIOLET
3450 QUADRA ST.
Smart women are cashing in—on their surplus wardrobe items. Call in at The Shy Violet, 3450 Quadra and discuss our consignment plan and look over our "like new" fashions. Or phone 384-6333 for more details.
We have a waiting list of customers for formal long gowns, pant suits and tops, coats, dresses, car coats, etc., in all sizes. We have a special rack of cruise wear for those going south and a rack of larger sizes 22-46. To save your fashion dollars see
The Shy Violet
3450 Quadra St.
9:30—5:30, Closed Monday 384-6333

IRVINE GREENHOUSE KITS
A very limited supply left, 10'x12'8", $328, local delivery $7. Some recycled materials used. This low price you will never see again. Next years production cost will affect the kit price by $225. I have not received a complaint or refund to date on total sales. 6 pages of plans and illustrations easy to follow, proper sized vents and wall height with galvanized gutters.
Gillespie Enterprises, 3965 Fleet St. off Mackenzie Ave. behind the Victoria Racquet Club, display model on site. Office 477-9665, Residence 479-3991.

Mel's BARGAINS
GOOD USED BUYS

| | |
|---|---|
| 13 cu. ft. frost free fridge | $225.00 |
| 24" Viking electric range | $125.00 |
| Beatty automatic dryer | $60.00 |
| Rose hide-a-bed | $149.50 |
| Natural crib (complete) | $39.50 |
| 5 pc. chrome suite | $49.50 |

Closed Monday
Across from Warehouse Foods
3460 Quadra 384-3152

REPOSSESSED OFFICE EQUIPMENT
Like new. Reduced for purchase, rent or lease. Two Victor cash registers, single total. One Olympia print-out electronic calculator. Two telephone answering machines. One Remington table-top offset press, model 170. One photocopier. 658-8276.

KILSHAW'S
BUY — SELL
APPRAISE
for all purposes
1115 Fort 384-6441

TILLICUM FURNITURE WAREHOUSE STORE
Save on all your furniture needs at our Craigflower branch. Lowest prices, quality stock, all brand names, at lowest warehouse prices. Free parking always right at the door, use your Chargex card, we buy, sell and trade. 382-2434. 1006 Tillicum and Craigflower.

HANDMADE WHITE MOHAIR shawl, blouses, sweaters and dresses, size 18. Almost new. Also, single bed pink Texmade sheets, wine colour drapes, materials, etc. Phone evenings, 388-7736.

TWO LOVELY BRIDESMAID'S dresses (10-12) and hats. Fall colors. Gent's grey wool overcoat, made by George Straith, size 40. 384-4606.

YOUNGSTOWN DOUBLE SINK and dishwasher combination, good working order, $75 or offers. Saturday after 7 p.m. Sunday after 10 a.m., 807 Leslie Dr.

BICYCLE EXERCISER IN GOOD condition $30. Fawcett Sawdust burning range with Major burner and copper coils $30. 477-1678.

1966 HONDA 90 TRAIL BIKE, mini bike with motor and centrifugal clutch, Banda printing press. 479-3291.

CANOPY FOR INTERNATIONAL long box, 9' long, 42" high, aluminum and panelled, cupboards. 478-3405.

Aluminum Gutters
5" CONTINUOUS In baked enamel B.C. ALUMINUM 479-3232

HUDSON SEAL FUR COAT, full length, size 18-20, with mink collar. 592-4938 between noon - 4 p.m.

MUST SELL THIS WEEKEND Apartment size stove, wringer washer, refrigerator. Make an offer! 658-8149.

GARAGE SALE, SUNDAY 10-6 p.m., portable dishwasher (coppertone), furniture etc. 4878 West Saanich Rd.

GARAGE SALE — SATURDAY 10 to 4. 2025 San Rafael. (Gordon Head).

SINGLE APARTMENT FURNIture, everything, TV, stereo, sewing machine. 386-1989.

BATHROOM VANITY, ROUND sink with taps, 27x23x31" high. 384-7248.

GALLONS OF PAINT, HOT water heater, antique tub, tons of black slate, 642-3867.

GARAGE SALE, SUNDAY 10 a.m.-12 noon. 4042 Glanford. All household items.

SAT. AND SUN. GARAGE SALE, Plus '63 Pontiac, boat, motor and trailer. 3024 Freethy Pl. 478-1906.

TWO FRENCH DOORS, CLEAR varnished, Pembroke bathtub. 382-5844.

250' USED PICKET FENCING, 24x10 and 18x8' moveable wall systems. 384-0521.

4X8 POOL TABLE AND ACCESsories. 6 months old, $900. 478-5907.

DIAMOND RING, $800 FIRM. 479-5352 after 4 p.m.

## 100 MISCELLANEOUS FOR SALE

NEW AND USED

| | |
|---|---|
| 2-pc. chesterfield suites | $59.00 to $449.00 |
| Hide-a-beds | $119.00 to $219.00 |
| Swivel rockers | $129.00 |
| Wooden rocker | $64.50 |
| Round rock maple table and 4 chairs | $359.00 |
| Duncan Phyfe drop leaf table and 4 chairs | $299.50 |
| 6-pc. dining suite | $179.00 |
| 9-pc. dining suite | $795.00 |
| China cabinets | $129.00 to $249.00 |
| Walnut gate leg table | $99.00 |
| Maple tea wagon | $189.00 |
| Secretaire drop front desk | $395.00 |
| 5-pc. kitchen dinette sets | $59.00 to $99.00 |
| 3-pc. sets | $39.95 to $49.95 |
| 3-pc. coffee and lamp table sets | $44.50 to $199.00 |
| Single beds | $44.50 to $139.00 |
| Chests of drawers | $29.00 to $99.00 |
| Dressers | $49.00 to $139.00 |
| Vanity dressers | $49.00 to $89.00 |
| Bunk beds | $199.00 complete |
| 3-pc. bedsoom suites | $149.00 to $399.00 |
| Fire screens | $16.95 to $34.95 |
| Fire grates | $5.95 |
| Hoover washer spin-dry | $89.00 |
| Vacuum cleaners | $24.50 to $49.00 |

Chargex
PANDORA FURNITURE LTD.
New and Used Furniture
1050 Pandora Ave. 383-6319

THE VICTORIA
ASPIDISTRA
PLANT SHOP
720 Yates (Mall) 386-7616
"Plants are Pets"

CUSTOM-MADE DOUBLE BED, with hand-made wooden slat-springs. Spring, mattress. Ideal for back problems but a good nights rest for anybody. 9'0" padded mahogony headboard with built-in night tables. 54" built-in mahogany bed light. $250. 479-2346.

MOVING, BASEMENT AND garage sale. Everything must go. Fridge and stove, $350; colour TV, $160; beds; pictures; rec room fridge; 3-way TV combination; 3 antique radios and bottles also many garage items. anytime. 598-1839, 820 Lawndale.

FALL CLEANUP TIME
TORO vacuum sweepers — $299.95
Leaf and vegetation shredders, from $179.95.
VIC. LAWNMOWER HOSPITAL
834 Johnson 386-8338

OLDER PIANO, $450 9-PIECE walnut dining room suite, $375 Washer and dryer, $250; Fridge, $125; Range, $125; 2-door 10-cu.-ft. fridge, $75; Portable dishwasher, $115; console color TV, $275. 477-5681.

DEMO SALE
Used red bricks, copper pipe, doors, windows, tubs, toilets, sinks, used lumber, oil furnaces and tanks. 100 amp breaker box, and miscellanrous items, apply 524 Ellice. 8 a.m. to p.m.

SEALY LARGE HIDE-A-BED, mushroom, $150 also chair. Freezer, Slush Machine. Sacrifice, stainless steel, operates cheaply, ideal tourist trade stores. 479-4067 after 6 p.m.

SET OF BRAND NEW COLLIER Encyclopedia, Medical Encyclopedia, Science Encyclopedia, two-piece dictionary set with book case. $350 or nearest offer. Phone Barbara, 384-7872.

CHROME TALE AND 4 CHAIRS $20; pair of lamps, $35; matching end and coffee tables, $75; baby car bed, $10; screen back door, $5; cold pack canner, $1; diet scales, $5. 478-8621.

PANELAC DIMPLEX HEATER, 1500 watts, 115 volts, like new, have other heating system; Bissel carpet sweeper; metal folding sewing machine table; 384-0638 evenings.

WRINGER WASHER, COLEMAN cooler, bassinet, baby back pack, some games and other miscellaneous items. 1150 Summit, No. 202. 9 a.m.-8 p.m.

MOVING, MUST SELL, DOUBLE mattress and box spring, chest of drawers, $25. As new Raleigh 5-speed, $100. Hand vacuum, $8. Phone 384-6818.

BLACK AND WHITE TV, $125; stroller, playpen, baby walker, baby rocker; chesterfield and chair; single bed with mattress; bedroom suite. 478-5837.

BEIGE, WHITE TONE SHAG rug, under padding, 1 year old, 13'x22'½; $90; Braun mixer blender, and veg. attachment, 1 year old, $125; 383-1278.

HIGH CHAIR $12, STROLLER $14, crib and mattress $40, jolly jumper $3, car seat $12, baby walker $8, baby clothes 1 to 3 years, excellent condition. 386-2566.

VARIETY GARAGE SALE, BEDS, cabins, dolls, cribs, tools, household articles, bottles, plants, etc., Oct. 26 27, 10:30 - 3. 3055 Milgrove St.

FULL LENGTH FUR COAT, White beaver with large pearl mink collar. Size 12. Also matching mink hat. Both in excellent condition. $950. 592-2542.

24 CU. FT. AMANA UPRIGHT freezer, $250. G.E. Portable dishwasher, $150 or best offer; must sell. 282 Memorial Crescent, 386-3803.

WOOD AND STEEL SASH WINdows, trunks, ceiling tile, old oak radio cabinet, doors, chairs, fridge, tent trailer. 592-1073.

PIEDMONT PORTABLE SEWING machine, good working order, $20; women's new black leather pant coat, size 16. $25; 382-1806.

85,000 BTU OIL-FIRED hot air furnace with all ducts; 2 Pembroke baths, 1 shower plus other plumbing. 386-2747.

IMMACULATE VIKING DELUXE portable manual typewriter, full keyboard, auto space and carrying case. Rarely used. Asking $90 cash. 382-7601.

WRINGER WASHER, $85, OLD automatic washer, $35. 20-gallon aquarium with Ruby Scat and stand. 478-3364.

CAMPERIZE YOUR '60-'68 VW van, custom ice box, cupboards, table, etc. 384-7248.

CRIB AND MATTRESS, BUGGY, car seat, car bed, playpen. 479-7586.

FAMILY SIZE WALNUT ARborite table and 4 chairs, $50. Roll-a-way cot, $40. 479-2804.

PINE CHEST, $85, SAMLL GIRL'S bike, $20. Maple chair, $15. 598-3554.

OFFICE DESK, 34"X60", $115. 3M cooler, cost $315, sell for $160. 598-4766.

GOING NORTH? OLD LONG Muskrat fur coat, size 38-40. $25. 386-7070.

KOLINSKY FULL LENGTH MINK coat. Mint condition. $500 firm. 592-4293.

LARGE VIKING REFRIGERator with separate freezer, good condition. $90. 479-7722.

SOLID MAHOGANY POOL table, 4x8. 4 Lotus St. off Harriet and Gorge Rd. Evenings.

1½" GEAR PUMP AND NEW 4 h.p. gas engine. Open to offers. 652-3217.

KENMORE UPRIGHT LIKE NEW complete with attachments. 592-6340.

CHINESE RUG WITH UNderlay, 9x12, good condition, $75. 385-3756.

GE HEAVY-DUTY AUTOMATIC washer, 3 months old, $300. 477-1659.

BEEKEEPERS — LIMITED NO. Hive bodies, deeps and shallows, complete. All new. 479-6940.

LEWYT VACUUM, EXCELLENT condition, all attachments, $35. 656-4296.

AUTOMATIC G.E. FILTER Queen washer, good condition, needs some repair $45. 598-3609.

BOY'S CCM SKATES, AS NEW. Sizes 2 and 6. 658-5677.

VARIETY STOCK, TOYS AND gift items, 1973 prices. 383-3429.

BABY BUGGY, $35; 3/4 mattress, $5. 083-3288.

PLAYPEN, $10; WALKER, $5. 383-5202

BABY BUGGY, $40; BABY BACK pack, $5; 385-4920.

CCM BICYCLE, CARPET END tables and coffee table, 385-6867.

12 X 14 AVOCADO CASTLE twist carpet, $100. 388-7642.

MISEL 090 STIHL CHAIN SAW, 36" bar, $225. 598-3865.

GENERAL FREEZER, 21 CU. ft., $230, firm, year old. 478-8786.

LADY'S ENGLISH RIDING boots, black, size 8. 598-1495.

WOMEN'S TYROL SKI BOOTS, size 6, like new, $25. 477-8530.

20 CU. FT. DEEP FREEZE, VEnetian blinds, etc. 385-0100.

## 100 MISCELLANEOUS FOR SALE

mais

1 Used Zenith Refrigerator, good condition $49.95

2-pc. chesterfield suite, green with gold and brown check, reversible cushions, very modern styling, saddle arms and Shepherd style castors on front. Near new condition. $179.95

1 Zenith 25" color consol, top condition $299.50

19" Admiral portable TV in good condition $39.95

19" Admiral portable, outstanding performer $49.95

1821 COOK
385-2435

AUCTION
25
Underwood
Standard
Typewriters
Kilshaw's Ltd.
1115 Fort St.
Friday at 7:00

USED SEWING MACHINES
Electric portable $35. Husqvarna Nordic $39. Singer in console cabinet $59. Open arm Singer $95. Automatic open arm $135. Necchi fully automatic open arm $239. Many more to choose from. Easy terms. All 1 year guarantee. First come, first served. Closed Mondays. Sawyer Sewing Centre, 840 Fort, 388-6228.

SURPLUS EQUIPMENT, MOVING business to Farmer's Market, 1030 Island Highway. Tile or lino floor stripper. Stihl quick-cut saw. Builder's transit. 4" test balls. Wallpaper steamer. Needle gun. 3-speed fans. Graco Airless paint sprayer No. 400. Goldstream Rentals, 751 Cloverdale. Phone 385-4514 or 478-4461 evenings.

3-PIECE WALNUT BEDROOM suite; Beautyrest spring and mattress; French Provincial chair; curved lounge; swivel office chair; metal typewriter desk; lined draperies, 84" long 5 widths; electric floor polisher; framed plate glass mirror, 50x30; patio lounge and chair. 598-3279.

USE OUR LAYAWAY PLAN FOR A PANASONIC MICROWAVE OVEN (only $399) or a MOFFAT DE LUXE MICROWAVE OVEN, $649, at BUTLER BROTHERS, 1720 Douglas (Opp the Bay), 383-6911.

SEA CADET PRESTO LOG SALE Free delivery to your wood box within 10 mile circle, minimum 50 logs at 13c a log. C.O.D. Order now 384-8442 Monday - Saturday, 8:30 a.m.-5:30 p.m. Delivery dates, Oct. 26-27, Nov. 2-3. Last phone calls accepted 5:30 p.m. Oct. 26.

RUGS LOOK "NEW." IT'S SO easy with RUG-MATE stain removing rug shampoo. Rent electric shampooers for $1.50. 8 hours, plus materials. Also Hero Airless spray units, sales and rentals. Clark and Pattison, 760 Bay St. See our ad under Painters for other supplies.

UNIVERSAL TRADING CENTRE—584 JOHNSON
Best prices in town on used furniture, antiques, tools, stereos, cameras, and 8-track tapes — $2.75 each. Phone 383-9512.

EUMIG 8 MM PROJECTOR, wired for sound, $90; Kalart 8 mm editor viewer like new, $45; beautiful hand knitted heavy men's stag sweater, $65; 44 mm Veri pistol with three flares, $35. Phone after 5, 652-2938.

ANTIQUE REPRODUCTION solid mahogany dining table D. end, Cross Banded, pedestal base, with leaf. Seats 6, $425. Single spring mattress and matching base, spotless, $45. 382-4169.

HOMELITE CHAIN SAWS
SALES—SERVICE—PARTS
XL—1 $174.95, XL—2 $124.95
VIC. LAWNMOWER HOSPITAL
834 Johnson Street 386-8338

KENMORE WASHER, FULLY automatic, self-cleaning filter, $140; Maytag dryer, electronic control, fully automatic, $130; both items excellent condition. 385-0370 or 386-9983.

TWO METAL FILING CABINETS, 4 drawers, legal size, $75; letter size, $65; padded swivel chair, $35; Underwood-Olivetti portable typewriter, $65. New condition. 598-8439.

KENMORE WASHER, 2 SPEED, 5 programme, and dryer with soft heat, safety start, 3 months old, used 2½ months, white, as new, $300 pair. 477-9477.

ORIGINAL OIL PAINTINGS, landscapes, seascapes, florals and stills. All sizes, 8x10 to 24x48, at very reasonable prices. Phone 748-9777, Duncan.

SOLID TEAK SETTEE WITH two matching chairs, upholstered seats, $300 or sell separately, Crumahell accordian, white pearl $200. 478-1956.

MAGNUS CHORD ORGAN, LEGS, bench, pedals and music books, like new, $50. 19" 10-speed bike, $25. Adjustable dress form on stand, $25. 652-1052.

2 BLACK AND WHITE TVs, $50 and $250; table and 2 chairs, $40; swinging baby cradle, $30; rocker, $50; guitar, $30; aquarium. Call 598-1668.

HAVE PURCHASED SEARS KENmore automatic washer, selling Sanyo spin washer, good working order, $150 or offers. 658-5982.

USED WALK-IN COOLER doors, used lumber, 2x10", 2x8, 2x6, used plywood, ½ to ¾, phone 479-6853.

TWO BROWNIE UNIFORMS, both new, size 6. Complete, $7. Size 10 minus hat and pouch, $5. 479-6070.

BRITISH INDIA RUG, 10X14. AS new. Gold Brocade French Provincial chesterfield, chair, dresser. 592-0413.

OIL RANGE AND SIEGLERMAtic control, oil space heater, tank and stand, best offer. 384-9954 after 5 p.m.

SOLID OAK POTTERS WHEEL, ball bearings throughout. Flywheel is steel and weighs 160 lbs. $175 or best offer. 598-3760.

HOUSEHOLD FURNITURE AND things. Oct. 25 — after 6 p.m. and Sat., Oct. 26, 15 Cook St.

BEGINNERS' DRUM SET, $75 size 9 Bauer Goal skates, $45. 383-4289.

BEATTY 16 LB. WASHER AND dryer, only used one year, $425. 642-3932.

KELVINATOR WASHER AND dryer. Good condition. $70. 385-7888.

TWO BEDS, THREE DRESSERS, spin dry washer. Inexpensive. 384-6465.

POTTERS WHEELS AND WEDGing tables for sale. Shamrock Furniture, 478-3335.

PROFESSIONAL JANITORIAL equipment, top condition, 385-8116 from 5:30-7 only.

SINGER TOUCH AND SEW, SEWing machine. Excellent condition. Offers. 656-1977.

TWO MARBLE SINKS, ONE white, one with green, value $160, $85 each. 592-2217 after 5 p.m.

LADIES' DRESSER 65" LONG, mirror, 2 matching tables, like new; Rug, 382-6663 after 4 p.m.

MAYTAG AUTOMATIC WASHER, electric ironer $10, Bissell rug shampooer, 384-0120.

POTTERS WHEEL. 658-5714 OR 658-5941.

2,000 -DIFFERENT AVON BOTtles. Some old, some new. 642-3573.

28' OF LINED DRAPES, LIKE new. 477-4853.

HOMEMADE CANOPY, 37" HIGH fits Mazda pickup, $50. 478-9855.

2-DOOR COPPERTONE FRIDGE, $125. 658-8275.

## 100 MISCELLANEOUS FOR SALE

BARGAIN ANNEX
USED
ALL USED CHESTERFIELDS
20% off tagged prices.
"You do the figuring"

| | |
|---|---|
| Dinette sets | from $19.95 |
| Bleached oak cedar chest | $79.95 |
| 36" Electric range, working order | $79.95 |
| 54" Mattress and box spring on legs | $39.95 |
| 39" Hollywood unit, like new | $79.95 |
| 3 Shelf bookcase | $19.95 |

NEW

| | |
|---|---|
| Chesterfield suites | from $199.95 |
| Queen size mattress and box spring | 2 pc. $189.95 |
| Kroehler sleeper lounge, brown or black | $279.95 |
| 3-pc. bedroom suite | $159.95 |

Free delivery
"Under the Eagles"
753 View St.
382-5111

NCR CASH REGISTERER, EXcellent condition. Full keyboard wide drawer. Original cost $1,800, for $750. Paymaster check writer $100. Addressograph imprinter adjustable model $50. Steel roller file drawer 14x24 $25. Two 5x7 Whiz Paker invoice units $15 and $20. Phone 748-5228.

RARE TIBETAN MEDITATIONAL painting, old embroidered shawl, old hand-embroidered Chinese skirt, ostrich fan, tapestries, beaded handbags, hand-painted engravings, 1920's beaded dress. All in good condition. Private Sale. 478-7761.

DARK BROWN NAUGAHYDE bed chesterfield and chair, Spanish coffee table, end table and hexagon table, brand new Velvet Spanish style chesterfield, Spanish style Admiral colour T.V., one year old. Large dog house; 4-68 Plymouth hub caps. 478-1834 before 7 p.m.

21 CU. FT. FREEZER, AS NEW, G. E. fridge, wringer washer with pump, garden tools, Hoover vacuum, fireplace equipment, some antiques, and miscellaneous items. Sat. Sun. 10-5. 988 Oliver St. Phone 598-4909.

MOVING SALE: GARBAGE burner, Simplicity tractor with sickle-bar and cultivator, 13" wheel van tires, small guitar, English Marmot pram, electric reel mower, Royal commercial upright vacuum. Phone 386-1809.

GARAGE SALE, SAT. AND SUN. from 11-5 p.m. Avocado propane range, floor furnace, gold corduroy twin bedspreads, plant pots, odd china, etc. 710 Donovan, Colwood. 478-4461.

WESTINGHOUSE 30" RANGE IN excellent condition, $150. Moffat counter-top rangette, $20. A.B. Dick 103 photo copier, $30. One pair snow tires, 80.00-80.20-15 four ply, $40. 477-3303.

MOVING SALE, COLOR TV, BARber chair, compressor, 3 trunks, crib mattress, floor polisher, two 15" tires, miscellaneous items. 386-3659.

AUTOMATIC TELEPHONE ANswering machine, 24-hour operation. Lease as low as $13 per month. Interconnect Business Systems. 384-0145, Victoria.

REMEMBER!
A washer by another name is not a Maytag. Get yours today at C. TAYLER Home Appliance Ltd., 707 Johnson, 383-3281.

STYROFOAM SHEETS, BALLS and cones, for Christmas decoration, science projects, model train layouts and scenery, etc. Industrial Plastics Ltd., 2105 Douglas.

ABC ELECTRIC
New and rebuilt major and portable appliances, vacuums, etc. all guaranteed. We also buy used appliances. 831 Yates, 382-7221.

HUSKY 7 MM REM. MAGNUM rifle, 3x9 scope, etc. $300; 2 Datsun snow tires, 5-60-13, 4 ply, $40; electrical service pole, $55; Judo uniform mens size 3, $12; 656-1693.

36" WEDGEWOOD GAS RANGE, cast iron claw leg tub, 8 track portable, stereo, best offers. 3 old working fridges, free for removing. 383-4082.

WRECKING SEA CADET HALL, Robert St. 2x10s, 2x12s, 6x6s, 12x6s, 26' long; windows, doors, hot water tanks; oil furnaces, oil tanks. 478-3634.

FOUR MODERN WALNUT DINing chairs, as new. 11" Royal Doulton figurine, Imperial Loyalist armchair. Windsor armchair. 592-9851.

BOY'S HOCKEY EQUIPMENT, Bauer skates, and Adidas soccer boots, size 5½, girl's bike, GE. floor polisher. 479-1796.

STYLISH BROWN PERSIAN lamb coat, mink collar, cocktail style sleeves, 39" long, size 14-16, like new. $300. 386-8133.

FACTORY TENT TRAILER without poles, suitable for utility trailer or restoring, $135. Luggage-ski rack $20. 479-3608.

MCCLARY SPIN DRYER, $85. Double porcelain laundry tubs, $50. Outdoor clothes dryer, $15. 656-4053.

DRILL PRESS 15" ASHINA bench model, Jacobs ½" chuck, ½ h.p. motor, custom stand, like new. 477-6896.

COMPLETE 8-PIECE ROYAL ALbert Tearose, dinner set with extras. Value $500. Will sacrifice for $300. 592-2682.

BROWN CHESTERFIELD AND chair $45. Movie camera, screen and projector, $65. Polaroid $20. 388-5987 after 6 p.m.

¼" PLATE GLASS 5'X3'X6' (2 pieces) $1.50 sq. ft.; 17" Alco lawn mower, car bed, Swingomatic, 16' Shuffleboard. 658-5358.

PAIR FRENCH DOORS WITH hardware, fit opening 5'x6'8", $50; Chrome swing-spout faucet, new $10; 477-6690.

HIDE-A-BED, DOUBLE, BROWN, as new, $100. Walnut buffet, $60. Sculptured green vlon rug, Goodrich undermat, 6x10, $20. 382-9614.

LANDIS MODEL F SHOE stitcher, Landis finisher, electric range, two night tables, chest of drawers and lamp. 478-2184.

6 YEAR CRIB, $15; COLONIAL highchair, $15; car seat, $15; rocking horse, $5; stroller, $10; 478-8553.

COMPLETE CCM HOCKEY UNIform. Never used, $75. Bauer black Panther skates. Size 8 $15. 652-2704.

WANTED: 8" OR LARGER table saw with stand and drill press. 652-1512 or 592-2221.

MEN'S PERMANENT MEMbership, Palm Springs Health Spa, $225. 386-9081 after 6 p.m.

POTTERS KICK WHEEL, WELL MADE, $125. CALL: 385-7721 or 479-2867.

NEW 3000 LB. KELSEY TANDEM axle set, complete. A $500 value for $375. 478-2597.

PRICE'S LOCK AND SAFE LTD.
Safes, Locks, Keys
847 Fort 384-6221

OUTDOOR INCINERATOR BARrels, ready to use, free delivery, $4.95. 383-1328.

BELMONT BARBER CHAIR, good shape, $125; 4 enamel bathroom sinks, $5 each. 477-1980.

3-TON HEAVY DUTY CHAIN hoist, Headlight aimer, tire bead constrictor, ridge reamer. 385-3872.

ORIGINAL OIL PAINTINGS, reasonably priced. 382-3663, call Sat. and Sun.

RESTAURANT EQUIPMENT
Entire inventory for sale or individual items. 384-0026.

NEARLY NEW, HOUSEHOLD furniture for 1 bedroom suite. Phone 382-4075, 5 to 9 p.m.

MEN'S SIZE 8-M RAICHLE FIberlet ski boots. $85. 592-6000.

BEATTY AUTOMATIC WASHER $200. 384-2469.

## 100 MISCELLANEOUS FOR SALE

HAVE PURCHASED SEARS KENmore range and Coldspot fridge, selling 30" Viking range, $80 or offers, 15 cu. ft. 2 door Viking fridge, $105 or offers. 656-5686.

HAVE PURCHASED SEARS KENmore sewing machine, selling Zenith Zig Zag console, buttonhole attachment, excellent condition, offers. 478-7657.

HAVE PURCHASED SEARS KENmore automatic washer, selling 8 year old Bellwood, water level and temperature control, $70 or offers. 656-4104.

12X14 WOOL MUSHROOM RUG. Phone after 5, 385-3945.

TABLE SAW 9", BEAVER ROCK well, ¾ hp. 110-220, $175. 497-5440.

10X12 NEW RUST RUG $75; 10'4"x12' gold shag $95. 385-4286.

DEMOLITION SALE
SAT. 9-5. 1853 OAK BAY AVE.

## 103 MISCELLANEOUS WANTED

THE SALVATION ARMY Needs your re-usable clothing, furniture and household goods. "Help us to help others." Family Thrift Stores. Victoria, Sidney and Langford. For pickup — 386-3295.

BRENTWOOD
BARGAIN BARN
BETTER QUALITY USED FURNITURE AND APPLIANCES
Before you buy or sell
Compare our Prices
7115 West Saan. Rd. 652-1711

WANTED AS TRADE-INS ANYthing of value ... tools, garden furniture, dishes, hardware, doors, lumber, furniture or appliances as trade-in on new home furnishings. The Traders, 715 Finlayson St. Phone 388-6264. Open nightly till 9 p.m.

WANTED IMMEDIATELY!
We buy your used furniture and appliances. Must be in good condition. Call now. BUY-RITE, 385-4744, 9 a.m.-5:30 p.m. daily. Closed Wednesdays.

INFORMATION ON WHERE TO find a rotary water gear motor or pump. Runs on water pressure. No longer manufactured. Was called the "Red Devil." Phone 746-7351 (collect) after 5:30 p.m.

WANTED: DINETTE SUITE. Sofa bed and chair, 2 end tables, coffee table, pole lamp. Must be in good condition and reasonable. 388-7727.

WANTED IN PERFECT CONDItion, white porcelain enamel kitchen sink, approximately 21x31". 652-3815.

WANTED: RETAIL STORE space, in good location, reasonable rent, between 450 and 600 sq. ft. Saanich preferred. 386-9326.

CABINET STYLE CHINA CABInet; coffee table; library table; oak hall stand, antique collectables. 383-8311.

WANTED; TWO 13" RIMS, four-bolt pattern to fit Cortina. One handyman step ladder. Please phone 478-1334.

WANTED; 6-15 HORSE OUTboard, aluminum boat and a cement mixer. 386-1063.

GOOD BOOKS ALWAYS BOUGHT
HAUNTED BOOKSHOP
822½ FORT 382-1427

WE BUY FURNITURE, HOUSEhold goods, pictures, tools, etc. Best cash prices. 386-0462 anytime.

AVOCADO FRIDGE AND STOVE, baby scale, Black & Decker power drill, small bathroom vanity. 383-4082.

WANTED: LIONEL 027 GAUGE electric train equipment. 388-9571 after 5 p.m.

TEA WAGONS, CHINA CABInets, quality rugs, Moorcroft pieces, etc. 384-2225.

HEAVY OAK DINING TABLE and 6 chairs or similar, small humpback trunk. 478-2207.

WANTED: LARGE VANITY mirror, large dog house. 78-14 snow tires, 592-0325, 385-6721.

MOVIE PROJECTOR 9.5 MM. Kinoscope or other make. Or certain parts for same. 477-1678.

WILL TRADE 

150 CARS FOR SALE

# SUBURBAN MOTORS

North on Douglas

HOME OF

LINCOLN, MERCURY MONARCH, METEOR, MONTEGO, COUGAR, COMET, BOBCAT, CAPRI AND FORD TRUCKS.

SMALL CAR SPECIALS

1. 1973 CELICA 2-door, 4-speed. Yellow. $2995
2. 1973 MAZDA 2-door 4-speed. Yellow. $2795
3. 1971 TOYOTA CROWN 4-door. Maroon. $1995
4. 1970 MAZDA wagon. 4-speed. Red. $1395
5. 1969 ENVOY 2-door, 4-speed. Green. $ 695

STANDARD CAR SPECIALS

1. 1973 FORD 2-door hardtop, V8, automatic, power steering, power brakes, radio. Blue. $3795
2. [illegible] DOOR [illegible] matic, power steering, power brakes, radio, air conditioning. Yellow. $3795 Loaded. Maroon. $2095
4. 1968 CHEVROLET 2-door hardtop. V8, automatic, power steering, power brakes, radio. Green. $1795
5. 1967 RAMBLER 2-door. 6, automatic. Brown. $ 795.

1974 SPECIAL SPECIALS

1. 1974 MERCURY MARQUIS Brougham 4-door. Loaded! Under 3,000 MILES. White. $6995
2. 1974 PINTO SQUIRE wagon. Automatic, radio. Brown. $3595
3. 1974 METERO 2-door hardtop. V8, automatic, power steering, power brakes, radio. Blue. $3995

LEASE

75 FORD F250 CUSTOM STEPSIDE pickup. Deluxe box cover, automatic, power steering, radio.

$160 Per Month on 36-Month Lease

LEASE DEPT.

# SUBURBAN MOTORS

WIDE OPEN UNTIL 10 P.M. WEEKDAYS

6 P.M. SATURDAY

3377 Douglas St. 386-6131

Dealer Lic. D-5904

'73 CENTURY LUXUS SPORTSwagon, power steering, disc brakes, radio and tape deck, radial tires, and much more. $4495. Phone 652-1941.

1969 MERCURY MARAUDER X100. V8, console automatic, radio, mag wheels, good tires. $2250. Consider trade. Cadboro Bay Service, 477-2102. DL8709.

VOLVO 142, 1973, YELLOW, AM-FM radio, 12,000 miles, just 12 months old, as new condition, $4300. small trade might be considered, 479-8349.

1966 FORD FAIRLANE, 2 DOOR hardtop, 390 4-speed, power steering and brakes, buckets, new tires and mufflers. Immaculate. $2,100. 478-3080.

1962 CHEV IMPALA, 2-DOOR hardtop, white, red interior. High performance. 327 Vette equipped. Cragers. Must be seen to be appreciated. Closest offer to $1,700 by Sunday. 383-9765.

MUST SELL 59 VW 1600. NEW Trans. Just tested. Chromies, good paint, tach, shag interior. More. $700. 479-3234 or 383-5031.

56 CHEV SEDAN DELIVERY, original, 6 standard, needs paint and interior, just tested, $600. 479-4363.

1965 RIVIERA, SHOW ROOM condition, value $2,500, will consider your car as part payment, or what have you? 642-3281.

1974 HORNET, IMMACULATE condition, low mileage, automatic, 6 cylinder, must sell, leaving country. 385-9906 between 5-7 p.m.

1965 PONTIAC PARISIENNE 2-door hardtop, automatic, power steering, brakes, excellent running order. 3821 Cadboro Bay Road.

'67 ELDORADO

Good shape, fully optioned, 382-2355 after 6; 386-8424 days.

1958 VOLKSWAGEN MICRO BUS—rebuilt motor, tested till July '75. Plus, 1961 VW Beetle, no motor, $1100 for both. 656-5649.

1971 BUICK ELECTRA 225, 4 Door hard top, 36,000 actual miles. Radio, full power, excellent condition. Best offer. 383-3529, 386-1908.

DELUXE '68 MUSTANG FASTback. Immaculate condition. $2350, firm. 477-5242.

1966 MERCURY ECONOLINE van, has almost new winter tires. Phone 746-7761 Duncan.

1964 VOLVO 544S B18, COMpletely rebuilt, excellent condition. Best offer. 385-4578.

'66 AUSTIN MINI. RUNS GOOD, needs body work. Tested till Feb. '75. 478-7325.

1973 VW BEETLE, VERY GOOD condition, $2,100. 383-0335 or 385-1184.

'6[illegible] CHEV 2 DOOR, 307 V8, AUTOmatic, economical. $1,295. 477-6275.

150 CARS FOR SALE

# McCALLUM

DATSUN

VOLVO

McCALLUM

1101 Yates at Cook

382-6122

Value Used Cars

74 Datsun pickup with camper

74 260-Z

74 Datsun Pickup with canopy

73 Datsun '610', 4 Door

70 Datsun Pickup 4-spd. Radio

Dealer Lic. D6822

1836 Island Highway Colwood Corners 478-1741

WIDEST SELECTION Of Used DATSUN PICKUPS —Some with CANOPIES —Some without

74 Datsun 260-Z

73 Mazda RX3

73 Datsun 610

72 Vega Hatchback

72 Datsun Pickup with camper

72 Ford ¾-ton

70 Toyota Corona

69 Econo 1-Ton

69 Vauxhall

69 Falcon 6 cyl.

66 Rambler 6 ccyl.

BANK RATE FINANCING

NO DOWN PAYMENT

Dealer Lic. D6820

# DePAPE

Get in on a

BUY

74 CADILLAC
Eldorado, air, stereo, full power, gorgeous

74 CHRYSLER
Newport 2-door hardtop, vinyl top, 3700 miles, air, P.S., P.B., P.W., big saving

73 MERCEDES
450 S.L., 2 tops, beautiful, test drive it today.

73 CHEVY WAGON
V-8, A.T., P.S., P.B., 17,000 miles, like new.

73 TOYOTA
Pickup with camper

72 CADILLAC
Eldorado air, stereo, all power, immaculate.

72 MUSTANG
307 automatic, P.S., P.B., good economy plus terrific looks

72 VOLVO 164-E
6-cyl. A.T., P.S., P.B., fuel inject; leather seats, quality, luxury, and economy

72 CELICA S.T.
4-speed AM-FM radio, real sharp.

70 VOLKSWAGEN
Westfalia camper

62 FAIRLANE 500
4-door, 38,000 miles, original one owner, like new. See it to believe it.

5 SPORTS CARS

Many, Many more to Choose From

DePAPE MOTORS

760 JOHNSON ST.
384-8035

Dealer Lic. No. D-6302

'68 DODGE MONACO 4-DOOR, V8, power windows, brakes, steering, air conditioning, AM radio, $2500. Wrife R. J. Wright, General Delivery, Malahat, B.C. V0R, 2L0.

'74 VOLKSWAGEN 412 STATION wagon. 2,300 miles. Automatic, radio. Before you buy new, check this one. 384-8213 or 478-0017.

BY OWNER, 1967 JAGUAR, 3.40 litre, excellent condition, $3500. Stan, 81 Cilaire Dr., Nanaimo. 758-7370 after 5:00 p.m.

'67 PONTIAC 6, STANDARD, good condition, new tires, $395 or offers. 642-5034.

'74 SILVER CELICA ST, 4 speed, radials, 10,000 miles. $3700. 592-4936.

LINCOLN CONTINENTAL 66, luxurious, fully powered, excellent condition, black. $1795. 592-0592.

AS IS, 1964 OLDS SUPER 88, 4-door hardtop, whitewalls, blue interior. 478-9415.

MUST SELL, 1967 COUGAR, good condition, phone between 5-7 p.m. 388-4879.

'73 PONTIAC FORMULA 400. RAdials, Ram Air, 5,000 miles, 592-3621.

1970 ROADRUNNER, 383 AUTO, low miles, excellent condition. Many options. 385-2532.

150 CARS FOR SALE

DRIVE WITH A SMILE TO

ENSIGN CHRYSLER PLYMOUTH

DOWNTOWN YATES AT COOK

$400,000

Used Car Stock to choose from

TESTED by Diagnostic Centre

TESTED by City Test

2 year written warranty

NEAR NEW 1974

VALIANT SEDAN
—6 cyl. motor
—automatic
—custom radio
—wheel covers
—Stock No. 8405

SALE PRICE $3898

—$92 down $92
—per month for 60 mos.

NEAR NEW 1974

SATELLITE SEBRING
—318 V8 motor
—power steering
—power brakes
—custom radio
—rear defoggsr
—wheel covers
—white wall tires
—Stock No. 8256

SALE PRICE $4292

—$99 down $99
—per month for 60 mos.

NEAR NEW 1974

PLYMOUTH FURY III
—360 V8 motor
—power steering
—power brakes
—custom radio
—rear defogger
—vinyl roof
—wheel covers
—white wall tires
—Stock No. 8273

SALE PRICE $4494

—$105 down $105
—per month for 60 mos.

—74 FORD Mustang
—74 PLYMOUTH S.W.
—74 DODGE Dart
—74 AMC Gremlin
—74 PLYMOUTH Cricket
—74 FORD Maverick
—73 CHEVROLET Malibu
—73 CHRYSLER S.W.
—73 FORD Thunderbird
—73 PLYMOUTH Duster
—73 VALIANT
—73 PLYMOUTH Fury

MANY, MANY MORE

# ENSIGN

Chrysler Plymouth Ltd.

Dealer Lic. D 7349

DOWNTOWN YATES at COOK

386-2411

Open Weekdays Till 9:00

150 CARS FOR SALE

Cornell CHEV/OLDS Cadillac CHEVROLET TRUCKS WINNEBAGO

Sales/Service 385-5777

YOUR Reasonable OFFER Will be Accepted

1974 MAVERICK 4-dr., V-8, A.R.S.B., air conditioning.

1974 NOVA 4-dr., 250, 6, A.R.S.B.

1974 PONTIAC GTO 2-dr., 350 V-8, A.R.S.B. vinyl roof, mags.

1974 VEGA 2-dr., Notchback, A.R.

1974 DATSUN 710, 2-dr., 4-sp., R.

1974 VOLKS Dasher 4-speed, R.

1973 CHEVROLET Impala 4-dr., Ht., 350, V-8, A.R.S.B., air.

1973 OLDS CUTLASS, 2-dr., 350, V-8, A.R.S.B.

1973 CHEVELLE 2-dr., V-8, A.R.S.B.

1973 OLDS CUTLASS, 2-dr., V-8, A.R.S.B.

1973 CHEVELLE 2-dr., 350 V-8, A.R.S.B., air conditioning.

1972 CORTINA L, 4-dr., 4-sp., R.

1971 VOLKS Super Beetle, 4-sp., R.

1971 TOYOTA Corolla 2-dr., 4-sp.

1971 CRICKET 4-dr., 4-sp., R.

1971 FORD Custom, 4-dr., V-8, R.

1971 PLYMOUTH Fury Custom, 2-dr., Ht., A.S.R.B.

1970 MAVERICK 2-dr., 6, stand., R.

1970 CHEVROLET Biscayne 4-dr., V-8, A.R.S.B.

1970 FALCON Fairlane 4-dr., V-8, A.R.S.B.

1970 FALCON custom, 4-dr., V-8, A.R.S.B.

1970 VOLKS Fastback, 4-sp., R.

1970 MAZDA 2-dr., 4-sp.

1969 CORTINA S.W., 4, A.R.

1969 CORTINA GT 2 dr., 4-sp., R.

1969 CHEVROLET S.W. 327, V 8, A.R.S.B.

1969 FORD LTD 2-dr., Ht., 390, V-8, A.R.S.B. Vinyl roof.

1969 RAMBLER Ambassador 4-dr., V-8, A.R.S.B., air

1969 FORD XL 2-dr., Ht., 390 V-8, A.R.S.B.

1968 PONTIAC Parisienne Ht., V-8, A.R.S.B.

1968 CHEVELLE Ht., V-8, A.R.S.B.

1967 OLDS Cutlass 4-dr., Ht., V-8, A.R.S.B.

1967 DODGE 4-dr., V-8, A.R.

Cornell CHEV/OLDS Cadillac CHEVROLET TRUCKS WINNEBAGO

Sales/Service 385-5777

3050 Douglas (opp. Mayfair) 385-5777 'til 9 p.m. Dealer Lic. D. 5388

# J. C. MOTORS

| | |
|---|---|
| '73 GMC Jimmy 4x4, 4-spd. | $4495 |
| '73 NORTON 750 Chopper | $3795 |
| '73 PINTO Squire Wagon | $3295 |
| '73 MAVERICK 6-cyl., auto. | $3195 |
| '73 CADILLAC coupe-de-ville | $8995 |
| '72 COLT wagon, 4-sp. | $2395 |
| '72 PINTO wagon, auto. | $2695 |
| '71 PINTO auto | $1995 |
| '70 CHEVELLE 396 auto | $2995 |
| '69 GMC ½-ton, 4-speed | $1795 |
| '69 MARQUIS Brougham | $2195 |
| '69 SWINGER 340 4-spd. | $2395 |
| '68 MUSTANG 6 standard | $1995 |
| '68 METEOR Sedan, V-8 A.T. | $1395 |
| '67 FORD ½-ton 6 cyl. 4-spd. | $1495 |
| '67 CORTINA 4-spd. | $ 895 |

837 YATES ST. 384-0921
Dealer Licence No. D-8191

'66 AMC REBEL 550, 290 CU. IN, reouilt trans, new battery, good tires, beautiful interior, two door, vinyl top, front fender damage, best offer over $500. 598-5873 after 5 p.m.

1964 RENAULT, SUPER ECONOmy, rebuilt engine, new battery and brakes, radial tires, everything works fine except clutch, first $150 takes it away, 479-2279.

BLUE 1969 MAZDA 1500 4-DOOR sedan. Standard floorboard shift. Like new throughout. Very low mileage. Extra set of new studded snow tires. $1,600 firm. 479-1300.

'72 SUPER BEETLE, RADIO, 8-track, extra studded snow tires. $2150 or offers. 477-6864, after 4:30 p.m.

1969 VW DELUXE, $1400. LOW mileage, maintained, in excellent condition. Radio, gas heater, defogger. 382-7545.

69 CHEVELLE MAL. 350, 4 BARrel, H.T. consul, 4 speed, P.B. P.S. and R. vinyl top. Sharp. Try your offer or trade. 748-8760. D.7132.

1965 COUNTRY SQUIRE, 352, power brakes, steering, good condition. Asking $625. 385-9449 6-7:30 p.m.

AS NEW, '74 HORNET, ONLY 6,000 miles, loaded with extras, cost over $4,500, asking $3,900 or offers. Under warranty. 478-6560.

1973 CHEVROLET IMPALA 4-door station wagon, excellent. Under 29,000 miles. Asking $4,500. 592-0121.

1940 ZODIAC IN MINT CONDItion. Automatic transmission. Sell to best offer. Can be seen Sunday afternoon at 3287 Wascana.

IMMACULATE '69 IMPALA, 327, V-8, 2-door hardtop, automatic, power steering, power brakes, etc. Try it and make an offer. 479-5523.

'63 VW BEETLE, OVER-ALL good condition, $600. 382-4039 after 5 p.m.

1967 BUICK WILDCAT, POWER steering, power brakes, radio, tape deck. 430 cu. in. $650. 385-3581.

'73 DODGE COLT, LOW MILEage, best offer over $2650. 383-5153 after 5 p.m.

'62 VALIANT AUTOMATIC, GOOD running order, tested. $175. 382-3777.

FREE '61 FALCON, NOT RUNning. Has good body, no rust, phone 479-3727 and take it away.

1973 VEGA, RADIO, WHITE wall radials, automatic, $2,395. 386-6338 or 743-2033.

'64 CHEVELLE, 6-CYL., STANdard, $895. B. Madsen Motors Ltd., 2691 Sooke Rd., 478-5011, D.L. 5026.

'73 NOVA 4-DOOR SEDAN V8 automatic, power steering, radio, low mileage. 478-8588 after 6 p.m.

'69 CHEVELLE MALIBU 2-DOOR hardtop, V8, automatic, black interior, buckets. $2400. 592-6982.

150 CARS FOR SALE

# EMPRESS

PONTIAC BUICK LTD.

WE RUN A VERY SIMPLE BUSINESS

1971 CHEVROLET IMPALA 4 door hardtop V-8, automatic, power steering, power brakes, radio. Rinished in green with matching green trim. One owner $2795

1973 PONTIAC GRAND PRIX 2 door hardtop. V-8, automatic, power steering, power brakes, radio, power windows, factory air conditioning, cruise control. Fully loaded! Finished in white $5995

1973 ASTRE hatchback. 4-cylinder automatic. Finished in red with white stripes, very clean car. $2695

1974 VENTURA 2 door sedan. 6 automatic, power steering, radio. Finished in turquoise with white top $3995

1973 FORD GALAXIE "500", 4-door hardtop. V-8, automatic transmission, power steering, power brakes, radio. Finished in white with saddle vinyl interior $3795

1967 BUICK SKYLARK 2-door hardtop, V-8, automatic transmission, power steering, power brakes, radio, bucket seats. Finished in metallic blue. $1695

1974 DATSUN 710, 2-door hardtop, 4-speed transmission, radio. Finished in maroon with white vinyl top $3295

MANY, MANY MORE TO CHOOSE FROM. ONE OF OUR LARGEST INVENTORIES EVER—SELECTION AT ITS FINEST!

382-7121
2867 DOUGLAS AT TOPAZ

Open 9 'til 9
Sat. 9 'til 6

Dealer Licence D 7326

FALL SUPER SPECIALS

BLACK BEAUTY

1962 Buick Electra 225, power everything, one owner, local car, yours for only

$1295

ENGLISH CLASS

3 Litre rover, leather interior, disc. brakes, new paint and radial tires, very, very clean.

$1695

1973 CELICA

Sporty, economic, and inexpensive.

$2495 CASH DEAL

All cars guaranteed financing available, we take cars, boats or what have you on trade.

ALEXANDER LEITH MOTOR COMPANY

383-2024 D8744

HARD TO GET MODEL!

1969 Dodge Dart Swinger with 4-speed transmission, 340 cu. in. V-8 engine. For information and demonstration phone Eric or Charlie Peterson at Empress Pontiac Buick Ltd. 382-7121 or 388-7956 res. or 592-0458. DL 7326.

GRAFFITI CLASSIC

1960 Dodge Polara 4-door hardtop. Lovely condition, like new inside. Red and black interior. Outside white. Power steering, power brakes, electric windows. The girls will love you in this beauty $925. 477-3626.

1968 AMX. LIKE NEW. SUPER high-performance. Built for the strip, but street legal. 1228 Hautain. 386-6546.

62 CHEV 4-DOOR, RED AND white exterior, tested till July 75. Very good condition. $450, firm. 382-8653 after 10 a.m.

1966 CHEVY V-8 AUTOMATIC, $550. Gorge Motel, room 1, 7 West Gorge Road.

1968 MUSTANG, GOOD CONDItion, reasonable. Gorge Motel, room 1, 7 West Gorge Road.

'71 TOYOTA COROLLA, AUTOmatic, 21,000 miles, immaculate. 384-6250 after 5 p.m.

65 PARISIENNE CUSTOM SPORT convertible, 13,000 miles. New tires. $850 or offers. 478-7444.

1970 PLYMOUTH ROADRUNNER, exceptionally clean, 38,000 miles. 385-2281.

1969 AUSTIN MINI 1000, NEW motor, tie rods, best cash offer. 652-3864.

66 RAMBLER, 6 CYLINDER, good mechanical condition, $500 or best offer. 658-8328.

1973 METEOR RIDEAU 500, LOW mileage, equipped for trailer towing, $3,200. 479-7024.

1966 BUICK LE SABRE 2-DOOR hardtop. Good condition. $1,200 or offers. 478-1210.

'40 DODGE SEDAN, UN-RESTORED, minus engine, best offer. 383-7609 between 3-7 p.m.

NINE PASSENGER BEL AIR STAtion wagon. $4,000. 642-5795.

150 CARS FOR SALE

NATIONAL CHRYSLER Dodge Dodge Trucks DEPENDABLE USED CARS

'74 DODGE DART

2-door hardtops. Equipped with big slant six engine, automatic transmission, power steering, radio. Full factory warranty.

$3989

Not a red cent down. $106 per month based on 48 months on approval of credit.

'74 DODGE COLTS

COUPES with automatic transmission, plus custom radio.

$3189

Not a red cent down. $92 per month based on 48 months on approval of credit.

THIS WEEK'S SPECIAL '73 TOYOTA

CORONA 2-DOOR HARDTOP

$3189

HERE'S SOME OTHER FANTASTIC USED CAR BUYS

75 VEGA KT automatic, low mileage $3489
73 CHEVY Nova Hatchback, 6-cylinder, automatic $3189
72 CORTINA 2-door, 4-speed, blue $2489
72 FORD Galaxie 4-door hardtop, V-8, power steering, power brakes $2989
71 MAZDA ½-100 4-speed. Yellow $1989

# NATIONAL MOTORS (Victoria Ltd.)

VICTORIA'S MOST TRUSTED NAME FOR 69 YEARS

819 YATES 384-8174
DEALER LICENCE D-6391

ONLY 1600 MILES!

Must sell my BUICK APOLLO demonstrator now! Nicely equipped, in new condition. New price $4598, will sell now for $4195, trades welcome. For further information, call MIKE CASTLE at EMPRESS LEISURELAND, 382-5331. Dealer Lic. D7339.

ONE OWNER

1973 GMC Jimmy, 2-wheel drive, 350 V-8, automatic, power steering, power brakes, radio, rear seat and heavy duty suspension. Blue with white top. For personal service call Bill Bullivant at Empress Pontiac Buick Ltd. 382-7121, or res. 477-2145. DL. 7326.

'71 PLYMOUTH FURY I, EX. R.C.M.P. highway pursuit car. 440 Magnum, 4-door sedan, power steering, power brakes, radio, automatic, safety tested. 4337 Ridgewood Crescent. Royal Oak.

1968 WAGONEER 327, V-8 automatic, power steering, and brakes. 4-wheel drive $2695. 1972 El Camino full power $3695 D-5578. VICTORIA JEEP HILLSIDE AT ROCK BAY

'65 VALIANT 2-DR., 6-CYL., standard, radio, only 2 local owners, $995. B. Madsen Motors Ltd., 2691 Sooke Rd., 478-5011. D.L. 5026.

'70 PONTIAC 4-DR. SEDAN, V-8 auto., power steering, brakes, $1795. B. Madsen Motors Ltd., 2691 Sooke Rd., 478-5011. D.L. 5026.

1970 MUSTANG MACH I, 351 CU. in. V8, power steering, brakes, 45,000 miles. Best offer. 598-7728 after 5 p.m.

YOUR CAR

1973 Toyota Celica, new radials, AM-FM radio, metallic blue, nice. Ted. 382-6661.

'66 BEAUMONT, IMMACULATE condition, recently tested, rebuilt throughout, new paint and mags, performance. $2,600. 385-3589.

8 SEAT, STATION WAGON, 69 Ford Galaxie, automatic, power steering and brakes, custom stereo. $2150. 592-9792.

DATSUN DEMONSTRATORS AND new, automatic or standard transmissions. Contact Jerry McCann, McCallum Motors 382-6122 or 382-9927. DL7981.

T-BIRD ONE OWNER

67 2-door, all power, Michelin radials. $2900. 478-9474.

65 FALCON WAGON, AUTOMATic, valve grind, new trans. new parts. $650. 383-9239.

1963 VW BUS

598-3556

'69 DATSUN 510, 4-DR. SEDAN, $1495. B. Madsen Motors Ltd., 2691 Sooke Rd., 478-5011. D.L. 5026.

'62 VOLKS BEETLE, MAIN shaft and bearings just renewed. 478-5460.

STRAIT MOTORS LTD.

We buy and sell premium cars 1513 QUADRA D-7821 384-8191

'64 OLDS CUTLASS FP-S. 2 DOOR hardtop, 4 speed. Good condition. Phone 383-2701 after 6 p.m.

'69 MUSTANG MACH I, RADIO, automatic, low mileage. New transmission. 477-4952, ask for Ian.

1969 OLDS CUTLASS. MUST SELL immediately. Leaving town. Between 10-3, 385-5384.

'72 VOLKSWAGEN BEETLE. 33,000 miles. Excellent condition. $2100. 652-2817.

1967 CORTINA GT. $750. 478-5878

1968 DODGE SEDAN; 1974 DATsun pickup with canopy. 385-6494.

68 COOPER
Excellent condition. 384-6352.

150 CARS FOR SALE

DOUGLA VOLKSWAGEN PORSCHE AUDI

YOUR LARGEST VOLKSWAGEN DEALER ON THE ISLAND

WEEKEND SPECIALS

| | |
|---|---|
| 74 MUSTANG MACH I | $4595 |
| 74 VW "THING." 4,000 miles | $3395 |
| 73 VW 411 Wagon, auto. | $4495 |
| 73 MAZDA Station Wagon | $3495 |
| 72 CORTINA 2-door, 4-spd. | $1995 |
| 70 V.W. Squareback wagon, automatic | $2495 |
| 69 MAZDA 1500 4-speed | $1595 |
| 68 CORTINA sedan, automatic | $1095 |
| 67 TOYOTA CORONA sedan, automatic | $1495 |
| '66 FORD SQUIRE wagon, loaded and immaculate! | $1995 |
| 66 VOLVO 122S, automatic | $1695 |

TRUCKS AND CAMPERS

| | |
|---|---|
| 74 ECONOLINE Funcraft camper, 5,000 miles | $6995 |
| 74 DATSUN pickup and canopy, automatic, low miles | $3995 |
| 73 VW Window Van, radio, automatic, sun-roof | $4995 |
| 73 MAZDA pickup | $3395 |
| 73 VW Westfalia camper | $6295 |
| 72 VW Panel van, choice of 2 | $3595 |
| 72 VW window van, choice of 2 | $3695 |
| 72 VW Westfalia camper | $4895 |
| 72 FORD ½-ton, auto., canopy, low miles | $4395 |
| 71 TOYOTA pickup | $2395 |
| 71 TOYOTA pickup | $2195 |
| 71 MAZDA pickup | $1995 |

Plus a Terrific Selection of Used Volkswagens

Immediate Delivery

Bank Financing

Douglas Volkswagen Ltd.
Porsche Audi
3329 Douglas Street

388-5466
Dealer Licence D7052

# GEM

74 DART 4-door, 6 auto.
74 AMBASSADOR 4-dr., loaded
73 PINTO 2-door, radio
73 TOYOTA Corolla 2-dr.
72 GRAN TORINO 4 dr. sedan
72 POLARA 2-dr. hardtop
72 CATALINA 4-dr. Hardtop
71 PONTIAC 2-dr. Hardtop
70 CADILLAC ELDORADO, load-
70 DART 2-dr. Hardtop
70 IMPALA 2-dr. Hardtop
70 TOYOTA Pickup and camper
69 OLDS 4-door hardtop
69 TOYOTA Corona 4-door
68 TORINO 2-dr. hardtop
68 POLARA 2-dr. hardtop
66 CHRYSLER 4-door automatic
65 MERC Parklane stat. wagon
65 GALAXIE 4-door

Gem Motor Sales
480 Esquimalt Rd.
382-7195

Dealers Licence No. D-5122

1972 BUICK LE SABRE CUSTOM 4-door hardtop, power steering, power brakes, automatic, custom FM-AM stereo radio (5 speakers) custom automatic air conditioning, power windows, electric door locks, rear window defogger, heavy duty trailer hitch complete with electric brake control. Excellent condition — bargain at $4100 or best offer. Private sale. Bank financing can be arranged. 477-6309.

SUNROOF

1968 Cougar XR7-G, 390 GT with 4 barrel, console 3 speed auto. This one of a kind gem was a special order with sunroof. Built-in tape deck, leather interior, hood scoop, sealing gauges, dual exhaust, vinyl top, added extras are air shocks, 10" Mickey Thompson tires with mags and new candy apply paint. Must sell, make an offer to $2750. 384-3470 or 479-5594.

1968 AUSTIN 1100 STATION wagon, recently painted, new Michelin radials, 40-45 mi. to gal. Clean interior. Call 388-6985 after 6.

1968 CADILLAC DEVILLE, power steering, power brakes, power aerial and seats, 63,000 miles, factory air, tape deck. $2850. 656-1666.

1968 MUSTANG, 289, FASTBACK, power steering, power disc brakes, T-bar automatic, console, radio, good shape. $2,500. 382-0352 after 4 p.m.

1969 OLDSMOBILE DELTA Royale, 2 door hard top. Vinyl roof. Mag wheels. Full power. Excellent condition. Best offer. 383-3529, 386-1908.

'68 DODGE SUPER BEE, 383, 4-speed, lovely condition, chrome wheels, radial tires, $2900 or best offer. 384-0227 or view at 305—180 Croft St.

1968 CHEVELLE MALIBU, 2-door hardtop, 307, V-8 automatic, floor console, bucket seats, power steering, power brakes, good condition. 386-6724 or 478-7040.

1972 DATSUN, 510, 4 DOOR, radio, excellent condition, $2450. 592-4747.

'57 CHEV 2-DOOR HARDTOP, 4-speed, many extras, closest offer to $2195, 479-5778.

1970 CUTLASS 442
478-4557

64 THAMES VAN, 656-4436 AFTER 6.

1969 MERCEDES 220D, $2,000. AS is. 652-2070.

150 CARS FOR SALE

METRO TOYOTA

LUXURY

74 Cadillac Eld. con.
74 Cutlass Sprme.
73 Mustang Grande

COMPACTS

74 Toyota Mk II
69 Dodge Dart
67 Buick Sky.
66 Acadian

SPORTS

73 Alfa Romeo Spdr
69 MGB-GT
65 MG

Performance

74 'Vette Sting Ray Panel Top
71 Mach I
68 Charger
69 Roadrunner

ECONOMY

73 Pinto wagon
72 Corolla 2-dr.
68 VW S.W.

TRUCKS

73 Mazda
72 Datsun
71 Toyota Hilux

OVER 200 MORE IMPORT and DOMESTIC cars to choose from

METRO TOYOTA

CHECKED BY IMPERIAL ESSO CAR CLINIC

REMEMBER AT METRO ALL REASONABLE OFFERS WILL BE ACCEPTED.

OPEN
9 A.M.—10 P.M.
625 Finlayson

Metro Toyota Ltd.

DEALER LICENCE D6455

386-3516

METRO TOYOTA

AUCTION

The annual Victoria Dealer Auction of new and used cars, trucks, boats, and travel trailer will be held SATURDAY NOV. 2, 10 A.M. SHARP AT WESTERN SPEEDWAY. For more information call Associated Auctioneers. Victoria, 382-8709 — Langley 530-3261

'71 FORD COUNTRY SEDAN, power steering, power brakes, radio, air conditioner, 4 new tires. Needs some minor body repairs, best offer. 479-7086.

'73 MONTE CARLO LANDAU. 17,500 miles. Swivel bucket seats. Radio-tape deck. Radial tires. Excellent condition. $4300 or best offer. 479-1785 or 385-9445.

'68 FAIRLANE 2 DOOR HARDtop, 390 automatic, power steering, power brakes, must sell $1,995. 383-6774.

1969 VOLKSWAGEN SUPER BEEtle Deluxe 1500 cc, radio, gas heater, low mileage and what offers. 477-3907.

1951 THAMES PANEL CUSTOM built frame, complete charger running gear, narrowed rear end, 382-0060.

'64 VALIANT CONVERTIBLE, V-8, automatic, runs excellent, tested, $600 or best offer. 383-7086.

1968 DODGE POLARA SEDAN, V-8, all power, good condition. Phone 479-2469.

'73 PINTO SQUIRE WAGON, 4 speed, all options. New condition. Best offer. 384-5309.

1969 MUSTANG 2 DOOR HARDtop, 39,000 miles, $2495 or best offer. 383-4289.

1967 ROVER 2000 TC, GOOD CONdition, low mileage, $1,425. 592-6825 after 6 p.m.

1968 VAUXHALL EPIC. GOOD condition. Winter tires. Asking $550. 592-4862.

1974 TOYOTA CELICA. LIKE new, white, mags, $3950. 388-4773 evenings.

1963 FORD GALAXIE 500. NEW paint, needs motor work. Offers. 478-2986.

'61 AUSTIN HEALEY, BUG-EYE sprite, must be seen, best offer over $750. 479-5116.

1969 BABY BLUE FIAT CONvertible rag-top. Like new. 385-1152.

'69 AUSTIN AMERICA 1300, radio, extra snow tires. Low mileage. Offers. 479-8546.

'72 TOYOTA CORONA DELUXE, super condition, 385-0837, 479-1104 for information.

1968 CORTINA, 4-DOOR, 1600 DELuxe, automatic, radio, under 50,000. 388-7526.

1970 CYCLONE SPOILER IN A-1 condition, $3000 no trades. 478-3092.

150 CARS FOR SALE

THREE POINT MOTORS

Mercedes-Benz DATSUN

ECONOMY

'74 TOYOTA Corona station wagon. Radial tires, radio, side mouldings, 5,000 miles $4295
'74 VOLKSWAGEN Super Beetle $3195
'74 Datsun B-210 $2595
'73 MAZDA RX 3 $3195
'72 CAPRI, V-6, automatic $3795
'72 DATSUN Fastback, vinyl roof, automatic $2495
'72 MAZDA Rotary $2495
'71 TOYOTA "1600" Coupe. Radio $2095
'70 MAZDA "1500" $1895
'70 VAUXHALL Viva. Low mileage $1695
'68 AUSTIN 1100. Automatic, low miles $1395
'68 VAUXHALL Viva Automatic $1495

SPORTS

'74 DATSUN 260-Z. Michelin radials, side mouldings, 4,000 miles $6195
'71 FIAT "124" Sport Convertible $3595

FULL SIZE

'71 METEOR Rideau. Automatic, power steering, radio $2495
'69 FORD Galaxie. Automatic, power steering, power brakes, radio $1995
'68 BUICK Special. Automatic $1795
'66 CHEV. Impala four-door hardtop with automatic, power steering, power brakes $1095
'66 CHEV. Biscayne Automatic, radio $995

TRUCKS

'73 DODGE pickup. Automatic, power steering, radio, Gem canopy $4995
'73 DATSUN pickup. Automatic, heavy duty bumper, radio $3195

THREE POINT MOTORS LTD.

2620 Government

385-6737

Dealer Licence D-6415

# PALM MOTORS

| | |
|---|---|
| 68 CHEV. A.T. | $988 |
| 67 FAIRLANE | $840 |
| 66 SUNBEAM | $514 |
| 65 VOLKSWAGEN | $560 |
| 63 RAMBLER S-W | $199 |

2936 DOUGLAS AT BURNSIDE

| | |
|---|---|
| 68 CHEV. | $648 |
| 65 PONTIAC | $473 |
| 65 CHEV. S-W | $572 |
| 66 WILDCAT | $548 |
| 61 BUICK S-W | $318 |

180 ISLAND HWY. DUNCAN

WE COVER THE ISLAND

D-8084 — D-8085

# Wille Motors

| | |
|---|---|
| 74 FIAT 128 Sports | $3795 |
| 73 DATSUN 240-Z 4-spd. | $4995 |
| 73 DATSUN 1200 | $2195 |
| 73 TOYOTA MK II, 4-spd. | $3695 |
| 72 CORTINA 2000 L | $2195 |
| 72 TORINO Squire S-W | $3895 |
| 71 TOYOTA Corolla, 4-spd. | $1795 |
| 72 MARINA GT, 4-spd. | $2195 |
| 72 PLYMOUTH 9-pass. wgn. | $3895 |
| 71 TOYOTA MK II, 4-spd. | $2295 |
| 69 COBRA 428, 4-speed | $2395 |
| 67 METEOR convertible | $1395 |
| 67 CAMARO convertible | $2195 |
| 67 CUTLASS 4-door ht. | $1595 |

TRUCKS

| | |
|---|---|
| 74 FORD Super Van | $4395 |
| 73 COURIER and camper | $3695 |
| 72 CHEV ½-ton 4-spd. | $3795 |

OPEN 9 TIL 9
3240 Douglas at Cloverdale 382-2313
Dealer Lic. No. D-7366

1973 LINCOLN CONTINENTAL MK IV loaded with all options, balance of new car warranty available, low mileage. Immaculate condition all through. New cost over $12,500. Sacrifice $8,900. Will consider trade. Phone 652-2552 (24 hrs.)

DODGE '64, 318, BRAND NEW engine rebuilt, 4 new heavy duty shocks, very good condition. Transmission T10, very good condition, 4 speed. Ask for Julian after 6. 388-1443, 383-1903.

1972 BARRACUDA, POWER steering, power brakes, tapedeck, 4 new steel belted radials. Very good condition. Tahitian gold. 592-3324.

1962 VW VAN FULLY CAMperized, recently painted, good tires, 14000 miles on engine, tested until Oct. 75. Snow tires and accessories, $1800 or best offer. 592-0036 or 592-7010.

1966 CHEVY MALIBU, 4 DOOR hard top V8, 283 automatic. Radio. Tested. As new tires. Bargain. $775. 382-7383.

1964 MALIBU SS. V8 AUTO, headers, 4 barrel, bucket seats, etc. Needs some bodywork. $1000 or closest. 386-2832, 385-8597.

1971 CORTINA. EXCELLENT condition, well maintained, 36,000 miles, $1550. 478-9681.

'69 AUSTIN 1800 MARK II 4 door sedan, radial tires. $1395. 478-5561 days, 479-8135 eves.

64 DODGE STATION WAGON, 656-4436 after 6.

150 CARS FOR SALE

Speedway VOLKSWAGEN PORSCHE • AUDI

VOLKSWAGEN PORSCHE AUDI

Reduced prices on these low mileage Volkswagen demonstrators now.

74 THE "THING"
74 7-PASS. BUS
74 AUDI 100 2-dr. A-T
74 DASHER Wagon 4-dr.

Also see our selection of good used cars.

74 PINTO S. Wgn.
74 PINTO 2-dr.
73 TOYOTA Corolla
73 TOYOTA Celica
73 VW Camper
73 FORD Crew Cab
73 TRIUMPH Conv.
73 MGB Conv.
73 CORVETTE A-T 350
72 VOLVO 164E
72 BUICK Sun coupe
72 MG Midget
71 MERCURY Cougar
71 VW Beetle
71 VW Beetle A-T
71 CAMARO 350
70 TOYOTA Corona A-T
69 CORVAIR A-T
69 CHRYSLER 4-dr.

See these and many more on our big used car lot on Yates St.

Speedway Motors Ltd.
971 Yates at Vancouver
Dealer Licence D-6055

385-2415

AMC
GO GREAT! GO GREMLIN!

70 GREMLIN, 6-cyl. auto., bronze, cute and ready $1795

71 GREMLIN "X" 304-V8, radio, met. green $2295

72 GREMLIN, 6-cyl., std., radio, light green $2295

73 GREMLIN, V8, console, auto., radio $2995

74 GREMLIN, 6-cyl. std., Mellow Yellow $2795

from "THE GOOD GUYS"

REG MIDGLEY
MOTORS LTD.
736 Cloverdale
385-8756
Dealer Lic. D8461

NEW AUSTIN 1800 CC
2 AND 4 DOORS
GOOD COLOR SELECTION
STANDARD and AUTOMATIC TRANSMISSIONS
Priced From $3045

PLIMLEY
BRITISH CAR CENTRE
1010 Yates 382-9121
Dealer Licence D-5852

'69 FIREBIRD, 350, 4 ON THE floor, buckets, stereo tape, U.S. mags, widest wheels in town, high jackers, black interior, yellow exterior, spoiler, $2800 swap for small car equal value. 478-6764.

1973 DATSUN FASTBACK 1200. Good condition. Best offer. 477-6245 after 6 p.m.

74 FIAT X1-9 MID ENGINE, 3000 miles, radio, radials. Call 388-6431 extension 203.

1974 GRAND PRIX PONTIAC. Air-conditioned. Phone 383-6103 after 5.

1960 VW TRANSPORTER, CREW cab. New drive train, $1200, 658-5850.

150 CARS FOR SALE

Brian Holley MOTORS LTD. FIAT VOLVO

SPORTS CAR WEEK

74 FIAT X19 Demo. French blue, radio, trim rings, side mouldings, low miles SAVE $$$

74 FIAT 124 SPIDER demo. Vivid red, radio, low miles. SAVE $$$

RARE!
70 LOTUS ELAN. Rebuilt motor, new paint. DOTS IT GO! $3895

73 MG MIDGET. A purple beauty! Low miles and immaculate. $2995

70 FIAT 124 Sport Coupe. 5-speed trans., mag wheels. Immaculate $2895

69 ROVER TC 2000 sports sedan. Metallic silver with black leather. Low miles—like new! $2295

Service Department NOW OPEN
6 Days a Week!
8 A.M. - 9:30 P.M.

Brian Holley
3319 Douglas
384-1161
Dealer Lic. D6318

HORWOOD MAZDA

S-A-L-E SPECIAL

73 MAZDA RX2 sedan. Balance of new car warranty. Only 8,000 miles. $3695

73 OLDS Cutlass Supreme Htp. Reg. $4295 Sale $3795

73 MAZDA GT coupe, radio, tach. Regular $3895 Sale $2695

73 TOYOTA 1600 sport coupe. Vinyl top, 4-speed. Regular $2995 Sale $2695

73 MAZDA Wagon, automatic, radio. Regular $2995 Sale $2695

73 MAZDA Truck, only 12,000 miles. Regular $2995 Sale $2795

73 DATSUN 510 sedan. Regular $1795 Sale $1595

70 VW FASTBACK, automatic $1995

70 FIAT 850 Sport Coupe. 4-speed $1495

67 METEOR Wagon, automatic. Regular $1495 Sale $995

HORWOOD MAZDA
385-1451
Johnson and Blanshard
DEALERS LIC. D-7222

SHELBOURNE AUTOMART LTD.
1640 CEDAR HILL X RD.
477-9166

PREMIUM CARS

69 OLDS Toronado, low mileage, Fully equipped $2995

71 MAVERICK, V-8, A.T., Mag wheels $2395

71 GREMLIN X, 6-cyl., 3-spd., roof rack, mag wheels, real sporty $2295

74 VOLKS 412 S.W. 8,700 miles, A.T. Radio. Bal. new warranty. 1 owner. WEEKEND SPECIAL $4995

67 BUICK SPECIAL 2-dr. Ht., V-8, A.T. $1695

68 CHEV, 2-dr. coach, V 8, A.T. $1595

64 FORD Fair wgn. V-8, A.T. $ 695

63 CADILLAC, one owner, low mileage, fully equipped, power seats, power windows, tilt steering, clean and sharp $1495

TRUCKS

73 CHEV. ¾-ton, V-8, A.T., P.S., P.B. 8,000-lb. winch, 4x4 Warn hubs $4995

67 GMC 1-ton, V-8, 4-spd., P.S., P.B., R. 12 ft. chassis mtd. camper. Equipped. WEEKEND SPECIAL $3795

72 MAZDA 1800 ½-ton, 4-cyl., 4-spd. Radio, 1 owner, low mileage. $2395

MANY MORE TO CHOOSE FROM
ALL TRADES ACCEPTED
WE BUY FOR CASH OR CONSIGN
D 7539

'74 VW SUNBUG, 3 MONTHS old, 2500 miles, 2 year warranty. Snow tires. Radio, $3200 or offers. 385-5239 or 382-9363 after 5:30.

1963 VOLKSWAGEN CAMPER, 10,000 miles on 1600 motor. Asking $1,350. 980 Ambassador Ave. 479-7042.

'68 RAMBLER AMERICAN, EXestate car, new condition, 17,000 miles, economical 6 cylinder standard, $1595, best offer. 479-6824.

1967 MERCEDES BENZ, 230, Michelin tires, $3,900. 598-8428 after 6:30.

1969 VOLKSWAGEN BEETLE with extras. $1350 or nearest offer. 598-8604.

1974 CELICA GT, 5-SPEED, $4300. Will accept '65-'68 pickup in trade. 384-6378.

150 CARS FOR SALE

METRO
ALFA ROMEO
SUPER LOT IN SIDNEY

TRUCKS

74 FORD Club Wagon, auto., P.S., P.B.

74 GMC ¾-ton Sierra Grande Camper Special

74 FORD F100. Full power, 7,800 miles

73 FORD F100, V-8, auto.

74 FORD F100, 4-speed, full power

73 TOYOTA. Long box, auto., bucket seats

72 DODGE V-8 auto., full power, Adventurer

71 FORD F100, V-8, auto.

71 FORD F250., 360, auto., P.B.

69 GMC ½-ton. V8, std.

68 CHEV ½ -ton 4 spd.

67 MERC F250 and camper, auto., power brakes.

66 IHC V8, 4 spd. crew cab.

63 IHC Scout 4x4.

71 18-ft. EEE Motorhome, as new, 18,000 miles.

70 17' VANGUARD trailer, sleeps 6, as new.

CARS

73 FORD LTD 4-door hardtop, full power, 26,000 miles.

73 CELICA ST.

72 MK II wgn., auto

72 CROWN wagon, auto.

72 VW WESTFALIA camper

71 MAZDA 4 door, 4-spd.

70 CROWN, 4-door, auto.

67 CHEVY II wgn, 6 std.

NO REASONABLE OFFER REFUSED

IMMEDIATE DELIVERY ON ALL NEW ALFA ROMEOS
2000—GTV
2000—SPYDER
2000—BERLINA

656-4311
656-2821
METROCAN HOLDINGS LTD.
D-8156

FALL CLEAR OUT!
Every One Discounted

'74 Firebird Hi Performance
'74 Vette special paint
'74 Camaro loaded
'74 Challenger 360, 4-speed
'74 Olds Cutlass Supreme
'73 Duster, bucket seats
'73 Firebird Spoiler etc.
'73 Mustang Mach 1
'73 Gremlin X mags
'72 Corvette panel
'70 Torino show car
'70 Duster Ram Rod
'69 Roadrunner 4-way
'69 Cougar, very pretty
'69 Cuda Convertible
'69 Charger, really nice
'68 Cuda, has everything
'68 Mustang GT conv't.
'68 Beaumont, A.T. black
'67 Camaro 350 — 4 gear
'66 Vette Roadster, triple sharp
'66 Sunbeam Tiger 8-4-speed
'65 Vette Roadster, clearing

Good Supply Of Trucks on Hand

Garden City Auto 382-9111
2978 Douglas Street
Dealer No. D5-605

PHIL MERRETT MOTORS
9732 5th ST. SIDNEY

70 MERCURY MONTEGO 2-dr ht. small V-8 automatic, power steering, power brakes, radio.
69 FORD FURNITURE VAN 6-cyl., 4-speed.
66 INT. ¾-ton crew cab rebuilt V-8 4-speed.
73 MAZDA 808 4-dr. sedan, 4-speed.
65 DODGE sedan 6 auto.
65 CHEVY II MOTORHOME, Economical 6-cyl. with propane stove and water.
63 CHEV ½-ton, 6 cyl., standard long wide box.
63 ACADIAN Beaumont convertible, 6 cyl. automatic, power top, bucket seats, radio, floor shift.

656-5551
DEALER LICENCE No. D-8232

1968 THUNDERBIRD, $2450. VIEW at 2718 Roseberry Ave. 9-4 p.m. Saturday-Sunday.

1967 BUICK LA SABRE, 4 DOOR sedan, mechanically perfect, $900. 384-2469.

1970 1200 TOYOTA, RADIO, 4 speed, well maintained and clean, must sell, $1150, 477-1360.

OWNER TRANSFERRED, SELLing '73 Mazda, 808 wagon, standard, 592-6737.

1971 DATSUN 1200. RUNS WELL but needs paint, new tires, $800. 656-5697, 656-1835.

150 CARS FOR SALE

S&H TOYOTA
TOP DOLLAR On Your TRADE!!

74 CORONA station wagon, automatic transmission, radio $4395

74 TOYOTA Hilux pickup with canopy, bumper and mirrors $3399

73 DODGE Polara 2-door hardtop, V-8, automatic transmission, power steering, power brakes, radio. Low mileage $3595

73 TOYOTA Hilux pickup, automatic transmission, bumper, mirrors and fibreglass canopy $3295

73 CELICA ST. AM-FM radio, 4-speed. Yellow $3395

73 TOYOTA Mark II, 4-door sedan, 4-speed, AM-FM radio. Power steering and brakes. Low mileage demonstrator $3795

73 COROLLA "1600" 2-door with radio. 6000 miles $2695

72 DATSUN "1600" pickup. Mint condition $2395

72 TOYOTA Corona 4-door sedan, automatic transmission with radio and new tires. Red. Only $2695

72 TOYOTA Hilux with fibreglass canopy. Now only $2595

71 DATSUN 4-door station wagon, automatic transmission with radio. Green. Mint condition $2495

71 DODGE POLARA Loaded! $2595

70 TOYOTA Mark II 4-door station wagon, automatic transmission with radio. A nice car at $2195

67 CORTINA G.T. $1095

66 TOYOTA CROWN, automatic $1095

66 BEAUMONT 2 door, 6 cylinder, automatic, radio. Nice car. $1295

65 OLDS F85, V8, automatic, power steering, power brakes, radio. Real clean car. $1295

66 CHEV panel, 6-cylinder, automatic transmission $595

SPECIALS

62 ENVOY $250

62 CHRYSLER Saratoga $295

No Down Payment
BANK FINANCING AVAILABLE

SAUNDERS & HITCHMAN
Sales & Service Ltd.
2040 CADBORO BAY ROAD AT FORT AND FOUL BAY
DEALER LICENCE D5021
592-2471

ONLY 11,800 MILES
1973 Firebird Esprit Turbo Hydramatic, power steering and brakes. Color — orange. Black vinyl roof. Mag wheels. For personal service on this hard to get model phone Eric Peterson at Empress Pontiac Buick Ltd. 382-7121 or res. 388-7956. DL7326.

BRITISH MOTORS LTD., BEAcon Ave., Sidney, phone 656-3032 till 6, 656-4482 after 6. '74 Chev. 1-ton, 12-passenger van, loaded; '73 Vega Wagon; '72 ¾-ton Ford camper special; '72 GMC ¾ pickup; '72 Austin Mini, low miles; '66 Dodge 2-door hardtop. D-8304.

LATE MODEL UNIQUE CORvette, full power equipped including air, carefully maintained, must be seen. Price negotiable. 388-5561, evenings 598-5075.

'73 PONTIAC FIREBIRD, 350, AUtomatic, power steering, power brakes, new mags and tires, vinyl top, 25,000 miles. $3995. 383-0734 after 5 p.m.

1968 MUSTANG, 289, FASTBACK, power steering, power disc brakes, T-bar automatic, console, radio, good shape. $2,500. 382-0352 all Saturday.

'70 TOYOTA CORONA MARK II, automatic, excellent shape, very carefully driven, 32 miles per gallon, 6 near new tires, new exhaust. 384-9448.

'32 FORD PICKUP
Almost new, have spent $4,500 on restoration, sell $1500. 478-7670 after 6.

1974 GRAND TORINO, 4 DOOR sedan, immaculate condition, power steering, power brakes, asking $4295, phone 385-0031.

1973 DUSTER 2 DOOR HARDTOP, 6 automatic with power steering, 1 owner, only 7,400 miles, asking $3895, phone 598-7531.

1969 EL CAMINO, 350, 3 SPEED, automatic, mags, tonneau, AM-FM Radio, $2500 or offers. Will take Van in trade. 385-4862.

UNIVERSITY OF VICTORIA STUdent, hit by inflation, must sell 73 Datsun, 610 wagon, excellent condition, around $2500. 478-0266.

'67 CHEVELLE SEDAN, 6-CYL. automatic, radio, super clean, $1495. B. Madsen Motors Ltd., 2691 Sooke Rd., 478-5011. D.L. 5026.

'70 MAVERICK 2-DR., 6-CYL. AUtomatic, radio, $1995. B. Madsen Motors Ltd., 2691 Sooke Rd., 478-5011. D.L. 5026.

1969 CORTINA STATION WAGON, automatic. Rare and very clean, $1495. B. Madsen Motors Ltd., 2691 Sooke Rd., 478-5011. D-5026.

'73 ASTRA, 10,000 MILES. EXcellent condition, $2,700 or best offer. 383-3893, 385-5931.

'64 PONTIAC 6 CYLINDER Automatic transmission $400. D6905. Capri Motors 385-3512.

1965 MERCEDES BENZ, DIESEL, automatic, immaculate condition, $2950. 652-1865.

1966 PARISIENNE 2-DOOR hardtop, 64,000 miles, $700. 385-2717.

1971 SUPER BUG. RADIO, HEATer. New snow tires, many extras. $1,925 or offers. 386-6275.

1965 PLYMOUTH FURY III, 2 door hardtop, automatic, $750 or offers. 479-7654.

68 GTX, 440, AUTOMATIC, NEW tires, mags, paint, good condition. 384-6884.

SPECIAL 57 CHEV. LOADED with extras. $1,800. 642-3693.

1963 CHEV IMPALA, FAIR CONdition. $250 or offers. 652-2484.

'65 VW Beetle, excellent condition, radio, $995. 598-3525.

1955 CHEV SEDAN DELIVERY, 477-2166.

WHITE 1963 MORRIS OXFORD, $150. firm. 598-2127.

62 VW, SUN ROOF, LIKE NEW. New motor, etc. 598-4378.

1973 DATSUN, $2800. 598-3291 after 6 p.m.

1966 VALIANT SIGNET, 66,000 miles. 388-4998.

57 CHEVY 2 DOOR HARD TOP, V-8, $1500. Phone 385-6614.

'63 PONTIAC, 6, AUTOMATIC, good transportation, $300. 382-0041.

150 CARS FOR SALE

WILLE MOTORS
EXPANSION -SALE-
On Our New SUPER LOT
—Super Selection
—Quality Cars
—Quality Trucks
FULL FINANCING

74 FIAT 128 SPORTS Mag wheels, wide tread radials, only 4,000 miles, only $3795

73 DATSUN 240-Z 4-speed, AM-FM radio, finished in metallic brown with matching interior, immaculate condition only $4995

73 DATSUN 1200 2-door, looks and runs like new, the economy champion, only $2195

72 TORINO SQUIRE STATION WAGON Full power equipped, roof rack. Only $3895.

72 TOYOTA COROLLA 4-speed, radio, new tires only $1795

72 AUSTIN MARINA GT Radio, mag wheels, radial tires, like new, only $2195

72 PLYMOUTH Custom suburban 3-seat station wagon, full power, only $3895

71 TOYOTA MK II 4-door, 4-speed, radial tires, radio, very clean, only $2195

67 CAMARO convertible, V-8, auto., power steering, bucket seats, new paint, only $2195

67 PLYMOUTH SATELLITE 383 V-8 4-speed, buckets and console. Only $1695.

Ask for ANDY ANDERSON ALEX CRONSBERRY STEVE COLE
Dealer Lic. D.8217.

TRUCKS

74 FORD E-200 SUPER VAN 6-cyl. auto., only 8900 miles. Balance of factory warranty only $4395.

73 COURIER PICKUP AND CAMPER, only 9,000 miles, ideal unit for hunting and camping only $3695

Transportation "SPECIALS"
63 COMET $400
62 CORVAIR $100

All Cars Priced
Come Look and Browse

TOP TRADE ALLOWANCES

LEASING AVAILABLE

Wille Motors
Corner of DOUGLAS AND CLOVERDALE (DRIVE IN PARKING)
OPEN 9 TO 9
382-2313 385-8533
D-7366

'70 AUSTIN MINI MK II 1000. AUtomatic, radio, all new tires and snows. Overhauled $500 (receipt to snow). Tested to Oct. '75. Only 26,000 miles. Entirely lady driven. Around 40 m.p.g. $1,350 firm. Phone 592-4001 anytime after 10 a.m.

$500 UNDER RETAIL!!
Beautiful white '69 Pontiac Parisienne 4-door, 350 V-8 automatic, power steering, radio. As smooth as a Cadillac. 77,000 miles, 2 owners, excellent throughout. $1495. Davco, 656-5024, D5396.

1967 PONTIAC PARISIENNE convertible. V-8, automatic, power steering, and brakes. Dark green, black top, white interior. Bucket seats, radio, rear speaker. Body, interior, tires, top shape. Can be city tested. $1,795. 479-7756.

1968 FORD FAIRLANE GT FASTback, V-8 auto., p.s., p.b., bucket seats, exceptionally clean inside and out. Tested. $1995. B. Madsen Motors Ltd., 2691 Sooke Rd., 478-5011. D-5026.

1962 VW VAN FULLY CAMperized, recently painted, good tires, 14,000 miles on engine, tested until Oct. 75. Snow tires and accessories, $1600 or best offer. 592-0036 or 592-7010.

$199.99 OR OFFERS. 1962 FORD Galaxie 500. Tested till June 1975. Good rubber, runs okay. Reliable transportation. Please call after 4 p.m. 478-2997.

1968 OLDS DELTA CUSTOM. EXcellent condition, many extras including heavy-duty trailer hitch with electrical adapter. 386-1391, unit 33.

4-CYLINDER STATION WAGON 22,000 original miles. Immaculate little white wagon. 1970 Mazda 1200 4-speed, $1590. Davco, 656-5024, D5396.

1970 DODGE SWINGER 340 Hurst 4-speed, headers, excellent rubber. Mags all around, tach, showroom condition. Only 47,000 miles. 382-8384.

'63 FORD MERCURY, 2 DOOR hardtop, power windows, automatic, new tires, radio, needs body work, has passed test. Asking $400. 382-6391.

'72 OLDSMOBILE CUSTOM Cruiser Station Wagon, all options, air, cruise control, power tailgate — windows, tape deck, wood trim. Offers to $4250. 478-2865.

'73 TOYOTA CELICA ST HARDtop, 4-speed, radial tires, AM-FM radio, $2995. B. Madsen Motors Ltd., 2691 Sooke Rd., 478-5011. D.L. 5026.

'66 RAMBLER WAGON, V-8, auto., $795. B. Madsen Motors Ltd., 2691 Sooke Rd. 478-5011. D.L. 5026.

1971 CORTINA, 4 DOOR, 4 speed, low mileage, good condition. 478-3049.

'71 MAZDA 1200 COUPE. IMMACulate. $1800 or best offer. 386-9328.

150 CARS FOR SALE

HONDA
HONDA car centre
386-6707
909 YATES
SOMETHING RARE

VOLKSWAGEN Westfalia Camper
APPEARANCE like new showroom condition
MECHANICAL Tuned Maintained by owner
INTERIOR spotless
MILEAGE 13,000 properly driven
YEAR We will let you guess

SOMETHING LOVELY
Your choice Automatic or Standard

1973 CELICA. Yellow, 4-speed transmission, Michelin Radials.

1973 CELICA. Silver grey, automatic transmission, under 20,000 miles. Dunlop Radials.

SOMETHING CHOICE
1971 DATSUN 4-door sedan, 4-speed transmission. Beautifully maintained.

SOMETHING COMFORTABLE
1969 BUICK Skylark 2-door hardtop, automatic transmission, power steering, power brakes, radio. Excellent bargain — as is.

1970 TOYOTA CROWN, IMMACUlate, well kept, $1,800 or nearest offer. Duncan, 748-1136.

LTD FORD, '69, AM-FM RADIO, 4-door, power brakes and steering. Best offer. 384-5130.

1969 VW 9 PASSENGER BUS, new engine, clutch and brakes, $2000 or offers. 479-1105.

1973 MAZDA RX3 WAGON, offers. 5,000 miles. 479-1105.

1963 CHEVY II, $200, AS IS, 478-8553.

1961 FORD ECONOLINE VAN. Carpet throughout. Offers. 656-4047.

1965 ACADIAN CANSO, MANY extras, offers. 386-2362.

'64 VALIANT WAGON. SLANT six. Tested. $595. 386-3659.

'73 Z28 CAMARO 4-SPEED, 20,000 miles. 479-2774 after 6:30.

65 COMET, GOOD CONDITION. Asking $500. 382-9996 after 6.

67 CORTINA GT. 385-7851.

'66 VAUXHALL VIVA, NEW clutch. Good shape. $350. 382-6306.

'65 FORD, SIX STANDARD. $350, or nearest offer. 598-8604.

1936 MORRIS "8B," OFERS. 479-8107 days, 479-8493 evenings.

1973 MINI LOW MILEAGE. 385-8708 or 384-0461.

1969 DATSUN 510, NEW PAINT, radial tires, $1,050. 656-1476.

1974 DATSUN 710, 6,300 MILES, under warranty. 598-2386.

63 BUICK STATION WAGON. 656-4436 after 6.

1967 COMET, GOOD CONDITION. 384-3859.

1973 FORD CAPRI, 17,000 MILES, 2600 cc 6 cylinder. $3,600. 479-6782.

1969 VOLVO 122S. PRIVATE sale. Phone 388-4877 after 6 p.m.

1964 ANGLIA 1200 SEDAN. GOOD condition. 598-6328.

151 SPORTS CARS

65 JAGUAR MARK X, ONE OF the finest examples of luxurious motoring. Red leather interior. Wood crafted executive table and vanity mirror, AM-FM and short wave radio. Complete emergency tool kit, manuals and service record. $2995 cash plus a quality smaller car in trade. 3140 Mars St. 385-6619.

1971 OPEL GT Showroom condition. 37,000 miles. Radials. Stereo tape. Just finished with eleven coats of Firemist-Blue. $2950. No triflers. 383-5902.

FIAT 124 SPIDER 1600, LATE 1973, burgundy-black, mag wheels, AM-FM radio, 10,000 miles, superb condition, owner going abroad, $4,300 firm. 385-8397.

1964 MG CONVERTIBLE, WITH tonneau, very good shape, offers accepted, asking $1200. 477-8797 after 5.

1971 M.G.B. TEAL BLUE, TAN interior, good condition, radials, AM-FM radio, 36,000 miles, 478-5787.

64 M.G. MIDGET ROADSTER, reduced to $850. B. Madsen Motors Ltd., 2691 Sooke Rd. 478-5011. D.L. 5026.

BMW 2002 TII 1973 METALLIC blue. Many performance and luxury options. Excellent condition, must sell. 592-1910.

1974 MAGENTA TR-6, 6,000 miles, custom AM-FM stereo cassette extra speakers. Like new $4995 firm, 383-3166 after 5 p.m.

T.V.R.
Silver blue, loaded, 388-1830 or 383-5824. Ken.

1968 TRIUMPH GT6, POWER and economy. 598-3932 after 5:30 p.m.

1969 MGB CONVERTIBLE, ALSO hardtop, top condition, $2395, phone 385-5860.

1972 PORSCHE 914 Original owner, immaculate, 1905 Fernwood Rd.

1965 MGB, WIRE WHEELS. Good shape. AM-FM radio. 386-9621.

72 CORVETTE PANEL TOP, LTI, air, leather etc. View 977 Humboldt St.

1966 ROVER WITH '68 TC motor, low mileage, excellent condition. $1,795. 477-2076.

BUGEYE SPRITE, FILTHY CONdition, needs engine, etc. $225. 479-8578.

1961 JAGUAR MK 2, 3.8, GOOD condition. $1950. 478-6972.

58 TR3, $1700. SEE DOUG AT Apt. 301, 1940 Fort.

'72 CELICA, MINT CONDITION. 27,000 miles, mags. 385-6585.

1971 MGB, $2900 OR OFFERS 479-3608

154 TRUCKS AND BUSES

74 1-TON DODGE KARY VAN, 12 ft. box, V8 Automatic. Power equipped. Balance of 7 mth warranty. Excellent condition. Replacement cost $7,800. Selling for only $6,500. 384-5368.

154 TRUCKS AND BUSES

DRIVE WITH A SMILE TO
ENSIGN
Dodge TRUCKS
AND RECREATION VEHICLE CENTRE
QUADRA at CALEDONIA

Clearance of New 1974 Dodge Trucks

74 DODGE Utiline ½-ton Pickup, 6-cylinder, 650x16 6-ply tires, power brakes, automatic transmission, power steering, heavy duty suspension, 6½-ft. box, all gauges, rear step bumper. 2 to choose from.
SALE PRICE $4397

74 DODGE Crewcab 6½-ft. box, ¾-ton, V-8 engine, automatic transmission, radio, power steering, heavy duty suspension.
SALE PRICE $5662

74 DODGE Crewcab Long box, ¾-ton, 360 V-8 engine, power steering, automatic transmission, radio, increased cooling, heavy duty suspension, rear step bumper.
SALE PRICE $5997

74 DODGE B300 Tradesman Van. 127" wheelbase, 360 V-8 engine, sliding side door, automatic transmission, power steering, radio, heavy duty suspension, insulation package, convenience package. One only
SALE PRICE $5296

74 DODGE B200 Maxi-Van, automatic transmission, power steering, radio, vented windows, V-8 engine, funcraft insulated, raised roof, panelled walls, bunk rails, vinyl sub-floor, ready to finish yourself for a Mini-Motor home.
SALE PRICE $6996

Good Selection 1975 Dodge Trucks In Stock
ENSIGN Chrysler Plymouth Ltd.
TRUCK DIVISION QUADRA at CALEDONIA 386-2411
Ask for Truck Sales
Dealer Lic. D 7318

1974 BRAND NEW GMC ¾-TON Suburban, 1 only left. Stock No. 90676, 1975 replacement cost $7872. Will sell now for $6195. This unit is equipped with 454 V-8 engine, automatic, power steering, power brakes, radio, 9-passenger model, chrome mirrors, heavy duty shocks and springs, front stablizer bar, 30-gal. gas tank, chrome bumpers, chrome trim, gauges, panel type rear doors and super custom trim. Finished in two-tone bronze and white. For a demonstration without obligation call Jack Burt at Empress Leisureland, 382-5321, or res. 384-9704. Dealer Lic. D7339.

1970 GMC 16-FT. VAN. 366 CU. inch motor. Power steering, brakes. Split rear-end. Roll up back door. Side loading door. 4 new tires. Low mileage. 384-3682 or 656-5197.

1972 COURIER PICKUP, 4-CYL., 4-speed. West coast mirrors, rear step bumper, $2195. B. Madsen Motors Ltd., 2691 Sooke Rd., 478-5011. D-5026.

1955 CADILLAC COUPE DEville, excellent rubber and engine, all power, electric eye headlights. Best offer. 388-6305 between 12-5 p.m.

'56 FORD VAN, NEWER 6-CYLINder, good condition, partially camper equipped. $850. 642-3465 mornings, evenings.

TRUCKTOWN 386-1711
Everything in Trucks
On Bay St. below Government St.
2525 Bridge St.

LATE 1973 FORD ½ TON, ONLY 10,000 miles, heavy duty equipment, has canopy, $3800 or best offer. Richard 746-4663 or 746-4474.

1971 FORD PICKUP, V-8 STANdard, west coast mirrors, $2495. B. Madsen Motors Ltd., 2691 Sooke Rd. 478-5011. D-5026.

1969 GMC ½-TON, 40,000 MILES, automatic, power steering, power brakes, rebuilt motor, new tires, gone through test. Phone 598-5661.

FOR SALE 1970 GMC ½-TON pickup, 40,000 miles, with 2' Galaxy canopy, tape deck and winter tires. 642-5915.

1955 CHEV. 4-DOOR SEDAN, body, frame, fenders, suspension and engine. Suitable for stock car only. $35. 479-1859.

'63 INTERNATIONAL VAN. Very good over-all condition, except for clutch. Safety checked. $450 or offers. 382-7040.

1963 MERCURY FLATDECK ON baby duals. 652-2371.

154 TRUCKS AND BUSES

IMMEDIATE DELIVERY
CHEVY TRUCKS
NOW IN STOCK
—Pickups
—Blazers
—Suburbans
—Vans
—Step vans
—Chassis-cabs

USED TRUCKS
73 FORD ½-ton
73 DODGE club cab
73 CHEV. ½-ton
74 CHEV. ½-ton
74 BLAZER
72 FORD ½-ton, canopy
71 INT. Suburban
70 VOLKSWAGEN Van
70 VOLKSWAGEN 9-pass.
69 DODGE ½-ton
69 CHEV. 4x4
72 MAZDA camper
68 CHEV. pickup-camper
68 GMC ½-ton pickup
66 DODGE pickup

CORNELL—CHEV—OLDS
3050 Douglas 385-3777
Dealer Lic. D-5388

SALE BY TENDER
B.C. Tel Used TRUCKS

65 FORD pickup
66 FARGO Panel
66 CHEV. pickup
65 CHEV. pickup
66 CHEV. pickup
66 MERCURY pickup
66 IHC Panel
67 LAND ROVER 4x4

Vehicles may be inspected and tender forms may be picked up at
SHELBOURNE AUTOMART LTD.
1640 Cedar Hill X Rd., Victoria

Bids Close Nov. 5th at 4 p.m.
D-7559

Good Used Trucks
70 FARGO ½-ton 4x4 P.U., V-8, winch $2595
70 FARGO ½-ton PU, V-8, at. $1995
70 GMC ½-ton pickup, V-8, auto. $2195
69 GMC ¾-ton PU, V-8, 4-speed, P.S., P.B. $2195
69 DATSUN PU, 4-speed $1295
69 INT. 1 ton, baby duals, V-8 $2495
67 INT. ¾-ton pickup $1395
67 GMC ½-ton pickup $1495
66 INT. ¾-ton pickup and crew bus body $1595
66 MERC 4-door sedan, 6-cyl. $ 595
65 INT. crew cab $1395
LANDROVER pickup, 4-speed, radio, winch $1295

Plus 35 NEW TRUCKS in STOCK
LEN BARKLEY INTERNATIONAL
517 Herald St., D-6624, 388-5508

'74 CHEV BEAUVILLE ¾-SPORT van, avocado and white, power steering, power brakes, 350, automatic. Custom interior. Heavy duty alter. Trans cooler, 30 gallon gas and battery. Ridge Roamer custom raised roof with screened windows and vent, bunks, cabinets, toilet, table, roof rack and ladder, seven tires. Custom Jeune Bros. awning and complete tent camper hookup. 479-3338.

¾-TON PICKUP
1969 one-owner GMC Longhorn camper special. V-8, automatic transmission, power steering, radio, custom interior, heavy duty suspension. For more information and personal serviced on this exceptional pickup contact BARRY FOSS at Empress Pontiac Buick Ltd., 382-7121 or Res. 384-9059. DL7326.

4-WHEEL DRIVE POWER WAGON, 1952 Jeep pickup 4-wheel drive, 1958 Wagoneer V-8 automatic, 4-wheel drive, 1968 Ford crew cab with 8 ft. box, 4-ton Chev. with flat deck and hoist, 1968 Jeep V-8, 4-speed ¾ ton pickup. D-5578.
VICTORIA JEEP
HILLSIDE at ROCK BAY

3 USED TRUCKS
Good 1968 Ford, 6 cylinder, and pretty. 1967 Econoline, automatic transmission, and 1966 Chev. 4 speed transmission. Best offers. D6905. Capri Motors. 385-3512.

CONCRETE MIXER TRUCKS
1962 IHC VF-190, with 7-yard Smith. 1960 GMC 970 complete with 6½-yard Challenge. 1965 Dodge CT800 complete with 7-yard Rex. Phone 658-5235.

BRAND NEW DODGE B300, front section on duals, the perfect unit for you to build your own motor home. $4,500. Phone Ed 382-6522.

1973 CHEVROLET ¾-TON, 350 automatic, 22,000 miles. Excellent condition. Asking $3,900. Will take Volvo (late 60's) as part payment. 642-3295.

BRAND NEW DATSUN ½-TON pickup, fully equipped.
McCALLUM MOTORS LTD.
1101 Yates D-6822 382-6122

¾ TON PICKUP, HEAVY DUTY '66 Chev, 4 speed, 16" wheels, no slip axle, excellent condition. $1,900. 393-6096.

'57 INTERNATIONAL 3 TON CABover, $750. Spare motor and parts. See Gary Rowe Shell Service, 316 Bay St. 383-4298.

PICKUP TRUCK. NEAR NEW motor, new clutch assembly. Good condition. $850. '58 Ranchero pickup truck, $700. 642-3455.

'73 BLAZER 4X4. POWER steering, power brakes, 350 automatic, air conditioned. $4,900. 388-9901 or 479-8648.

1966 FORD BRONCO, 6-CYLINder, power take-off winch, new transfer case. Economical 656-3401, after 6.

'63 GMC ¾-TON PICKUP, 4 speed, 6 cylinder, aluminum canopy. $500. 642-5061.

GMC 1 TON PLATFORM, HEAVY duty, duals, V8, racks, radio. First $2500. 478-2665.

74 GMC PICK-UP, 6 STANDARD. Radio, heavy duty clutch. 8,000 miles. $3,800 or offers. 388-7082.

1974 FORD RANGER XLT, ½ ton, power steering, power brakes, radio and heater. 360 V8. 385-5480.

'66 FORD PU, '71 MOTOR. LOW mileage, 4-speed trans. Heavy duty. 743-2447.

1958 FORD ½ TON, F-100, 6 standard, small box, excellent running order. 478-3856 after 6 p.m.

1969 CHEV TRUCK, AND 8½' Vanguard Camper, excellent condition. 642-3854.

1974 GMC ½-TON, AUTOMATIC, fibreglas canopy, radio, heavy duty, 350 engine. $4,295. 656-6174.

'65 DODGE TANDEM DUMP, with work. 382-3563 between 6 and 8 p.m.

1951 DODGE PICKUP, WITH camper, good condition, inspected. Offers. 385-1152.

'73 VAN 225 CU., MAGS, PIN striping, shag, maxi condition, best offer takes. 386-7283.

1965 VW PICKUP WITH CANVAS canopy, $1,400. 2370 Lovell Ave., Sidney. 656-4015.

1965 CHEV HEAVY DUTY ½-TON pick-up, 4-speed, posi-traction, long box, $300, 477-6245.

1970 ½-TON FORD, V-8, 4-SPEED, canopy with bed. New 750 radial tires. Premium condition, 385-3872.

1962 FORD 4X4 HEAVY-DUTY ½ ton, excellent shape, $1200. 478-5370.

'62 CHEV PICKUP, $400, NEEDS work, tested, 388 4028.

1970 FORD ¾-TON, HEAVY duty, saddle tank. 479-3684.

'72 FORD ½ TON, HEAVY DUTY, V8, 4 speed. 479-3684.

1964 GMC ½-TON, $1500. 383-0298.

'69 FORD ½-TON, $1500. 383-0298.

1965 VW BUS VERY GOOD CONdition. $1,700. 386-9778.

MUST SELL '57 VOLKSWAGEN Van, 1500 motor. 598-8785.

1951 CHEV PICKUP, GOOD CONdition. See at 2560 Empire St.

'73 FORD ½-TON, 302 V-8, 9,400 miles, $3600. 112-746-7863.

EMPRESS Leisureland
FEATURING NEW
Stock No. 90779
1975 GMC ¾-TON
350-4, V8 engine, automatic, power steering, power brakes, deluxe radio, sliding rear window, body side mouldings, chrome grill, rear step bumper, full foam seat, guages, camper package, 8,200 GVW plate. Will sell for $5595

FEATURING USED
8'6", 1973 SECURITY camper. Furnace, fridge, stove. Like new condition. Will sell for $2195

Our Selection of GMC TRUCKS is great right now! Come — See us for all your truck needs.
FINANCING AVAILABLE!

EMPRESS Leisureland
2524 DOUGLAS
382-5331
Empress Pontiac Buick Ltd.
Dealer Lic. D7339

DePAPE
FORD FUN VAN
Stereo, carpeting, mags, raised white letter tires, bed, cupboards, gorgeous looking with special paint. Hurry guys and gals.

DePAPE MOTORS LTD.
384-8035
760 JOHNSON STREET
Dealer Licence No. D-6302

1964 DODGE ½ TON PICK-UP, 4 speed transmission, 318 V-8, with box, tested runs good, $700 cash. 479-2916.

1972 FORD SUPER VAN, V-8. Power steering, power brakes. $3,500. 384-0512 or 478-6129.

1971 FORD

160 PARTS, ACCESSORIES

Performance
EMPRESS HAS

2—454 LS 7 long block $1258.00

4—350-370 H.P. LT 1 short block $825.00

2—327-375 H.P. short block $595.00

2—302-350 cu. in. bare block $230.00

6—327-350 H.P. Cam shafts $68.70

5—350 cu. in. 350 H.P. cam shafts $68.70

4—350 cu. in. 370 H.P. cam shafts $68.70

2—228 off road cam shafts $110.10

1—M22 H.D. 4-speed $524.00

Plus Canted plug heads, gear sets 3.70 to 5.38 etc.

Empress Pontiac Buick, 388-5141

OUR NEW LOCATION
Your Car's "Heart" is the BATTERY
Sure Start Every Time GET an "ACME"
LOWEST PRICES IN TOWN
Delivered and Installed
FRANCIS BATTERY and TIRES LTD.
2150 Blanshard Street

FORD EDELBLOCK HIGH RISE manifold, as new, for big block Ford. 352, 390, 427, two wide sizzler G.T. 60, 14 tires. 479-2914.

1963 MERCURY FOR PARTS. 8½x15 Ford U.S. mags, G-60 tires, $350. Want rebuildable 390 Ford, also 10x14 slotted mags. 592-6982.

1971 350-V8 COMPLETE, LOW mileage, $400. 1971 turbo 350 trans with Hurst shifter, $275, 383-7373 after 5 p.m.

55-57 CHEVY 283 FENDER headers, $75; 348 Tri power manifolds, $20; dual tours manifold for Olds, $40. Apply 3553 Wascana St.

13" LEATHER COVERED steering wheel. Suitable for all minis. $20. 382-9668.

CHEV BIG BLOCK. OPEN chamber Big Port heads, brand new, never used, offers. 383-1267.

FOUR FORD OR CHRYSLER Keystone Mags. 14x8, 14x7, $200. 384-3102.

283 JUST REBUILT, 350 CAM, balance crank, must sell, $130. 478-5725.

64 MORRIS 1100 FOR PARTS, EXcellent tires, plus 850 motor. 478-4529.

FORD 260 V-8 AND AUTOMATIC transmission, excellent condition, first $200 takes. 385-0847.

REAR SEAT FOR VAN, LIKE new, $50 or nearest offer. Also 4 800-16x5 tires. 479-7464.

'61 VAUXHALL FIRE DAMAGED front end, 3 brand new tires, offers. 478-2181 anytime.

2, 15" CHROME PORSCHE wheels, fit any VW, 1968 or newer, $50. 385-8462.

1969 TOYOTA LAND CRUISER, 6 cylinder motor, 42,000 miles, 478-5370.

59 CHEVY PARKWOOD WAGON. 283, automatic. Excellent glass and body parts. 479-4739.

'64-'74 CHEVELLE 6 CYLINDER headers, also fit '70-'74 Camaro, $75. 340 Dart, $60. Phone 384-2676.

PADDED HARDTOP FOR AN MGB. Phone 383-5564.

WANTED: 1962-63 BUICK V-6 ENgine parts. 385-4726.

NEW WINDSHIELD FOR '60 Corvette, $120. 478-0183.

PARTS FROM A '59 AUSTIN. Westminister. 388-7939.

WANTED: 16" 8 STUD CHEV. Split Rims. 478-1573.

TWO 1957 FORD FIBREGLASS fenders, 478-2858.

WANTED FRONT PANEL AND grills for 1966 Volvo 1225. 658-8920.

166 CARS AND TRUCKS WANTED

HONDA
car centre
909 YATES
386-6707
WE BUY
USED CARS
TOP PRICES PAID
See us for a bid before you sell!
Call Mr. O'DONNELL
386-6707 or 388-6948 (eves)

CARS
WANTED
FOR CASH
—HIGHEST CASH PRICES
—TRADE UP OR DOWN
—WE PAY OFF LIENS
DePAPE
760 JOHNSON STREET
384-8035
DePAPE MOTORS LTD.

CASH
We will buy your car for cash. G.C.M. Motors Ltd., 780 Goldstream Ave., 478-3242. D-7197.

WANTED: 1972 OR 1973 VALIANT 4-door, 225 or V8 engine with low mileage. Cash or trade 1966 Valiant and cash. 592-9072.

WANTED: STATION WAGON 1971 or newer, preferably LTD Squire, good condition, for even trade on 1972 Cougar 12,800 miles, perfect condition, 656-5454.

WANTED A CAR, '65 OR NEWER, automatic, with everything working reasonable. 386-7259.

WANTED 68 TO 71 MEDIUM sized station wagon, good condition, low mileage. 658-5358.

WANTED: ½-TON PICK-UP IN good condition. 382-5409 evenings.

WANTED: SPORTS CAR ANY condition. 658-8276 after 5 p.m.

69-70 MACH 1 OR SUPER VAN, in good condition 383-2747.

VW BUS OR BUG WITHOUT ENgine. 592-2326.

166 CARS AND TRUCKS WANTED

WANTED: 1966, 1967 CHEVY II, Acadian, Chevelle, Beaumont. 383-9298 or 384-9012.

168 CAMPERS, TRAILERS AND MOTOR HOMES

FOLLOW THE SUN
California? Arizona? Mexico? Texas? Florida?
PURVIS FLACK
Have the recreational vehicles to give you years of pleasure and all the comforts of home. Have a look at these magnificent units.

74 SCAMPER Model 225, Toilet, Shower, furnace, 3-way fridge, stove, oven. Was $5295.00. Now $4895.00.

74 SCAMPER, model 195. Another spacious fully self-contained RV. Was $5250.00. Now $4895.00.

74 SCAMPER Model 180. Fully self-contained and priced to move at $4195.00.

TRADE-INS considered on the above.

75 TERRY 25R, stove, oven, furnace, toilet, shower, tub, storm windows, dual holding tanks, spare. $6695.00.

75 TERRY 23Y, stove, oven, furnace, toilet, shower, storm windows, dual holding tanks, spare $5995.00.

74 TERRY 23Y, stove, oven, furnace, toilet, shower, storm windows, dual holdingtanks, spare. $5995.00.

74 TERRY23Y, same as above. New trailer warranty. A real bargain at $5450.00.

NOW SEE THIS
A 1972 INCOMPARABLE 25' AVION LA GRANDE. Without a doubt, luxury unlimited in travel living and only $8450. Replacement price, $13,850.00.

NEED A CAMPER? Select yours from more than 20 new and used models.

PURVIS FLACK
TRAILER SALES AND SERVICE
1080 GOLDSTREAM AVE.
IN LANGFORD
478-8377
DL 6909

S. J. PEDEN
LTD.
VANGUARD
CAMPERS—TRAILERS
MOTORHOMES—CANOPY TOPS
1975'S NOW IN STOCK
ALL REMAINING 1974s PRICED TO SELL
PARTS AND ACCESSORIES
If you're building a camper, trailer, or boat or converting a van or just modifying what you have, be sure to see our complete stocks of all components used.
ALUMINUM SHEETING
S. J. PEDEN LTD.
D. 7338
2855 QUESNEL ST. 386-3464

WINTER PRICES
SAVE $$$
74 WINNEBAGO Expo model
75 24 ft. WINNEBAGO Brave
TWO 16 FT. WINNEBAGO Trailers
Contact: ALAN CATT or KEN SHERMAN at
CORNELL-CHEV-OLDS
3050 Douglas 385-5777
Dealer Lic. D-5388

73 TOYOTA
PICKUP AND CAMPER
70 VOLKSWAGEN
WESTFALIA CAMPER
DePAPE MOTORS LTD.
384-8035
760 JOHNSON STREET
Dealer License No. D-6302

FULLY EQUIPPED VOLKSWAGEN WESTFALIA CAMPERS, BY THE WEEK OR WEEKS.
RENT-A-CAMPER
ALEXANDER-LEITH MOTOR CO.
LOWEST RATES — HIGHEST VALUE. PHONE 383-2024.
D-8472

NEW 19' FLEURY MOTORHOME. 454 engine, auto-air, cruise control, etc. Used 14' Scamper (196/) furnace, electric brakes, 25' Golden Falcon (1974) like new, sleeps 7. Jackson's, 974 Goldstream Ave. D.6000.

1969 FORD ¾-TON V-8 WITH 1974 Funtime 9½ ft. camper, completely self-contained. Many extras. $6495. Will sell camper separately. 478-4477.

BEAUTIFUL 20 FT. MOTOR home. Only $5,500. Take late model truck as part. See at 489 Davida. Or call 386-0150 after 6 p.m.

16½-FT. DELUXE STARCRAFT hardtop tent trailer. Furnace, stove, ice box, sink. Offers. 385-6774 or 477-5245.

10' CAMPER, CUSTOM MADE, fridge, furnace, all extras, self contained bathroom, $3,000 firm. 477-3588.

19' FLEURY MOTORHOME, compact with steel frame. Used trailers. Jackson's, 974 Goldstream, D.6000.

1965 16' ESTA VILLA TRAILER, propane stove, fridge, and furnace, sleeps six, good condition, $1350. 478-1325.

'72 VW WINDOW VAN, CAMperized, 39,000 miles, 4,000 on new motor, 4 new michelins, new clutch. 385-6585.

73 SPORTSMAN 22 FT TANTEM Trailer. Like new. On site viewing. $4,500. 656-6174.

3 TON TRUCK CAMPER, EXcellent condition. $4500 or best offer 652-2551.

8' OVERHEAD CAMPER, PROpane light, 2 burner stove, Brophie jacks, $300. 479-3972.

DUE TO ILLNESS MUST SELL. '67 Merc ¾ ton with cab-over camper. $3200. 478-2818.

1969 29' AIRSTREAM, ONE owner, Condition as new. $8000. 656-2477.

VW CAMPER, 1969, VERY GOOD condition, new tires, one owner, $3,650. 598-7295.

CAVEMAN CAMPER, 8' CAB over, two way fridge, 3 burner stove with oven, 479-7293.

TRIPLE E MOTOR HOME, fully self-contained, 20'. 598-3589.

24 FT. 1972 CROWLER, $4,000. Final. 642-5795.

72 20' WINNEBAGO BRAVE FOR sale, call 385-9846.

1970 CAVEMAN, 11'6", $2,300. Phone 384-2469.

ALUMINUM 3' TRUCK CANOPY, $75. 479-6761.

168 CAMPERS, TRAILERS AND MOTOR HOMES

EXCITING NEWS
From
COASTLINE
JUST ARRIVED factory fresh, the new quality built, 1975 TRAVELAIRE 25½-FT. TRAILER. All 1975 Travelaire trailers being built and designed by W. N. McCartney, the original owner and founder of Travelaire. Drop in today and see the difference for '75.
1975 Travelaire 25½ ft. Standard Equipment includes
—Eye-level oven
—3-way fridge
—Tub and shower
—Dual Holding Tanks.
—Living Room and Bathroom carpet
—Systems control panel
—Power convertor
—Combo-bunk
—30 lb. twin propane tanks
—Interior decor second to none
It's Just FABULOUS
COASTLINE
TRAILER CENTRE
(1971) LTD.
1915 QUADRA ST.
388-6021
Dealer Licence No. D-8573

IMPALA CAMPING WORLD
TOTAL INVENTORY CLEARANCE!!
All tent trailers have to go
Save from $200-$600
MOTORHOMES
1 only fully equipped 28' CHAMPION
Reg. $19,950
Now $17,500
You save $2450 and buy small car to tow behind!!!
You must see these!!
2—1975 EMPRESS Mini Homes. 2 floor plans. Dual gas, dual batteries, radio, spare, two-tone cab, etc., etc. Even the price shopper can't top these.
1975 price $13,995
Until Oct. 31 '74 only $12,495
TRAVEL TRAILERS
25' TRAVEL EEZE luxury, 1 only reg. $9250
Special price $8495
1 only 16'5 SKYLARK quality Reg. $3895
only $3295
1 only SPRITE "400" fully equipped with brakes reg. $2695
For smaller car only $2495
FIFTH WHEELS
1—31' BONA VISTA with air cond. Reg. $9950
Sale price $8995
1—27' BONA VISTA reg. $8850
½-ton can handle, special $7995
Canopy Tops reg. $395
Brand new color selection $345 installed
Act quickly and save before 1975 price increases.
on Pat Bay Highway Sidney
Ph. 656-5504 D. 7358

LAYTON WEEK-N-DER COUNTRY SQUIRE GEM TOPS
NEW 1973 WEEKNDER
900 self contained camper, stove and oven, 4 cu. ft. 3-way fridge, furnace, toilet and shower, vanity sink in bathroom, sleeps six, double sinks, screen door, tinted front window.
New replacement cost $4495
NOW ONLY $3475
Dominion Motors
1703 BLANSHARD ST.
(Across from Hudson's Bay Parking Lot) VICTORIA, B.C.
385-5012 Dlr. No. D-5534

RECREATION VEHICLE SPECIALS!
1 — 1974 GMC ¾-ton truck. Turbo-hydramatic, and power steering. Only 7,000 miles. Plus 8½' SECURITY CAMPER.
2 — 1974 GMC ¾ ton truck with 4 speed trans, plus small 8' camper.
3 — 1973 AQUARIUS 18' mini home. Fully equipped, only 9,000 miles.
4 — 1974 BARTH 19' Class "A" motorhome for luxury plus prestiege.
For personal service phone CHARLIE PETERSON AT EMPRESS PONTIAC BUICK LTD.
382-7121
Or Res. 592-0458
Lic. D. 7326.

FENNELL'S TRAILER SUPPLIES
Parts — Propane — Repairs
Profiled Aluminum
GALAXIE CAMPERS
SPORTSMAN CANOPIES
6459 Pat Bay Hwy. 652-2511

DOGWOOD TRAILER SALES
PARTS PROPANE RENTALS
RANDELL TRAILERS AND CAMPERS 478-6841
2630 Deville Road
Dealer Licence D-7410
Highway 2 and Millstream Rd.

HUNTER'S SPECIAL
3- and 4 cu. ft. 3-way frig. $225 and up. Also one 8' Telescopic Camper new, $795. Call Caveman Products, 652-3321.

1974 FORD F-250 CAMPER SPECial, under warranty, 7,000 miles, automatic, power steering, power brakes, 10' camper, $8,000 firm. Viewing: 384-5829 after 6.

1970—18 FT. NORTH STAR Motor Home, $6,900, between 6-9 p.m. 652-1831.

169 MOBILE HOMES AND PARKS

TOTE-EM TRAILER SALES
(79-104) Days 384-4791 Nights

12X45 TRAILER SPACE. 7021 Grant Rd., Sooke. Quiet park, $54 monthly. 478-6301.

1962 SCOTIA, 10x45, $5,800. WE will tow. 479-4720.

169 MOBILE HOMES AND PARKS

WAGON TRAIN HOMES LTD.
PRICE INCREASE
But
We Are Holding The Line!
WE STILL HAVE A Wide Selection of Homes At Present Day Prices!
ACT SOON! BUY NOW!
Before PRICES GO UP ONCE MORE
EXCLUSIVE LISTINGS
12x68 ESTATE 3 bedrooms, furnished, sundeck, carport.
12x66 EMBASSADOR 3-bedrooms, 2-baths, furnished, all appliances, sundeck.
121x68 DIPLOMAT 2-bedroom, furnished, all appliances, includes black and white TV.
12x52 HARALEX. Furnished, all appliances, good starter home in family section.
12x56 HARALEX, 2 bedroom furnished, sundeck $11,500
MILL BAY
Trans-Canada Hwy. at the flashing light
743-5571
MCD 25019
SOOKE
6647 Sooke Rd.
642-5533
MCD 25016
LANGFORD
974 Goldstream
478-7333
MCD 25014
VICTORIA
2515 Government
386-3291
Dealer Licence MCD 25018
BOB'S
MOBILE HOMES LTD.
25 Crease D 7457
18' Tandem Compare at $4395
21' sleeps six. Super value at $4995
'74 23' TAURUS — used six weeks $4495
17' TRAVELAIRE, toilet, etc. $3495
14' HOLIDAIRE, 2 only at $2795
17' FIFTH Wheel, toilet, heater, fridge, furnace $4995
17' ARISTOCRAT, as new, shower $3295
386-3623 478-4979

TRIANGLE HOMES LTD.
GENERAL, LEADER PYRAMID, WESTBROOK KNIGHT, SQUIRE, PAGE
2435 TRANS-CAN. HWY.
478-1774
Dealer Lic. MCD 25171

Happy Valley HOMES
LIMITED
Dealer's No. D-1837
2681 Sooke Road
478-8303
—Park space available with all purchases
—Choice of 4 different park locations
—Good variety of stock selection

GOLDSTREAM MOBILE HOMES LTD.
PARAMOUNT PREMIER MONARCH AND PARKWOOD
Modern park space available with all purchases
IMMEDIATE OCCUPANCY
60' Shelby, two bedroom
62' Diplomat — 2 bedroom
64' Alco, two bedroom
66' Monarch, two bedroom
All above units set up in adult park.
2994 Jacklin
478-1751 478-8391
Dealer Licence No. MCD 25026-7
OPEN 9-5:30

Let's Make a Deal
Due to the shortage of Mobile Home spots and the increasing price of new homes I have an overwhelming list of customers wanting to buy a used mobile home set up in a park. If you are thinking of selling your home, now is the time to do it. I handle all financing and it's cash to you. Give me a call and let's get together. Mobile Multiple Listing Service. Mr. Lynds. Call Collect 758-7369 or 753-0097, Division of Regal Mobile Homes, Nanaimo

10x55 MOBILE HOME FULLY C.S.A. APPROVED
Extra large living room, coloured appliances with eye level oven, one bedroom, all deluxe features and wood. Well constructed throughout, beautiful condition. Not in Park. $4,750 or best offer. 112-874-5765.

12X68, 3 BEDROOM, UTILITY room, raised living room, furnished, space available Cedar Creek-Mill Bay. Skirting included, $13,900. Phone after 5 p.m. 478-6740.

WANTED TO RENT TRAILER space for mobile home within 10 miles of Victoria, either in family park or private property. Phone 743-5934 collect after 6.

EMPLOYED CARPENTER, wife, two girls 7 and 8, would like spot to move trailer, 27'. Exchange for caretaking promise or other arrangements. Excellent references. 479-1795.

1973 DIPLOMAT MOBILE HOME, 12x68 ft. long. Fully furnished. Washer, dryer, fridge, stove, complete throughout. On lot. Sundeck. $20,500. 477-1932.

DOUBLE WIDE 2 BEDROOM, ESTablished at Spectacle Lake Park, washer, dryer, electric fireplace, phone Monday on. 477-1708.

COLUMBIA 12'X51' FURNISHED, 3 bedroom, with 8'x46' Cabana, on double lot in adult park $10,500 firm. 478-6402.

USED MOBILE HOMES IN quiet adult park, near bus and stores. Jackson's 974 Goldstream Ave. D-6000.

175 HOTELS

JAMES BAY INN. MODERATEly priced, weekly, monthly accommodation, no cooking facilities. 384-7151.

181 TOURIST ACCOMMODATION

HONOLULU-WAIKIKI, 2 BEDroom, furnished, kitchen, linens, washer-dryer, pool, parking, 5 min. to beach, bus. Great location. $450 mo. Inquiries: No. 2001-2415 Ala Wai Blvd., Honolulu, Hawaii 96815.

185 CONVALESCENT AND REST HOMES

DENMAN REST HOME, VAcancy near hospitals, home surroundings. 383-3788.

CHARMING ACCOMMODATION, ladies no stairs, nutritious meals, kindly attention. 384-0693.

WANTED ROOM WITH CARE for elderly lady. No steps and close in. 382-5370.

190 ROOM AND BOARD

PERMANENT ROOM AND board available in Sidney, for students or older people looking for retirement home. Single or sharing. 656-2975

QUIET GENTLEMAN, PRIVATE or share, TV lounge, laundry, central. 385-3547.

TWO GIRLS, FUN HOME, EXcellent food, must like horses, have own transportation. 658-5832.

FULL BOARD, LAUNDRY, MEN sharing, $150 month each. 382-3560.

QUIET FAMILY HOME, OAK Bay. 598-5019.

193 ROOMS TO RENT

GROUND FLOOR. LARGE room, with built-in kitchen, stove, fridge, use of washer and dryer, lights and water. (Working couple) near K-Mart, or 2 girls. 477-0740.

COMFORTABLE BED-SITTING room, private entrance, suitable for male student. 383-0420.

SEPARATE ROOMS, WITH shared kitchen. Children and pets welcome. 385-7656.

197 HOUSEKEEPING TO RENT

AVAILABLE IMMEDIATELY, Jubilee area, large room, fridge, stove, television, separate entrance, share bath, $85. Mature working girl. 592-1073.

FOR QUIET WORKING GENTLEman, separate entrance, kitchenette and bathroom, utilities included, walking distance to park and city. $30. 382-9865.

LARGE, FURNISHED ROOM, for elderly lady, $60. 1120 Richardson St.

SINGLE ROOM FOR MALE. Light housekeeping. Separate entrance. $85. 477-6430.

CLEAN FURNISHED ROOM FOR man, share kitchen and bath. $75. 385-0508.

RITZ HOTEL
719 Fort St. 383-1021

199 HOUSEKEEPING ROOMS WANTED

RETIRED LADY WISHES FURnished housekeeping room with kitchen facilities, downtown location preferred. Call 656-1393.

200 APARTMENTS TO RENT UNFURNISHED

Harbour Towers
LUXURY APPOINTED PENTHOUSES
—Sweeping views, 1,3000-1,400 sq. ft.
—Wall-to-wall carpets
—Brick feature wall with electric fireplace
—2 bedrooms, den area, 2 baths
—Formal living, dining room
—Free hydro, free parking
Penthouse Nov. 1 from $600
PRESTIGE OFFICE SPACE AVAILABLE
For further information please contact Harbour Towers 385-2405.

Windsor Court
260 GORGE ROAD
LUXURY LIVING
Facilities include indoor swimming pool, hydro therapy pool, saunas, and tennis court.
ADULTS ONLY
SORRY, NO PETS
1-Bedroom Suites $195-$213
2-Bedroom Suites $245-$285
Call Mr. and Mrs. D. Bertrand
388-4555
MacArthur Park Estates Ltd

SALT SPRING ISLAND
H.M.S. GANGES APARTMENTS. LOVELY CORNER ONE BEDROOM, FIRST FLOOR, SELFCONTAINED SUITE OVERLOOKING GANGES HARBOUR. PREFER OLDER COUPLE OR WIDOW. SORRY NO CHILDREN OR PETS. OCCUPANCY AVAILABLE OCTOBER 15TH. REASONABLE RATES. CALL — H.M.S. GANGES APT. 537-5179, GANGES, B.C.

HYBURY HOUSE
3868 Shelbourne
2 Bedrooms, $229
Includes swimming pool, swirl pool, sauna, billiard room. No children or pets. Available now. Resident manager, 477-9601.

HAMPSHIRE HOUSE
1159 BEACH DRIVE
Large living room, 2 bedrooms, 1½ baths, approx. 1400 sq. ft. Lease.
P. R. BROWN and SONS
762 Fort St. Ph. 385-3435

Chateau Victoria
2-BEDROOM APARTMENTS on the 16TH and 17TH FLOORS AVAILABLE Adults only. No Pets. For FURTHER INFORMATION PLEASE CALL
382-4221

LARGE 3-BEDROOM APARTment, Craiglower area, large living and dining room area, 1½ baths, fridge, stove, washer and dryer, and parking space. Immediate occupancy, $350 per month. 477-1317.

TWO BEDROOM DELUXE SUITE in modern quiet, adult building. Available Nov. 1. Mature married couple only. Bus at door. For viewing 658-5132.

ONE BEDROOM DELUXE NEW condominium, drapes, w to w, parking, sauna, therapy, billiards, available now $240. Adults only. No pets. 386-6059 or 652-3105.

NOV. 1ST. OAK BAY, 2-ROOM suite, fridge, stove, utilities included. Prefer mature, working lady, no pets. $95. 592-7654.

AVAILABLE IMMEDIATELY. Sunny one bedroom suite, upstairs. For lady only. No smoking at all in this building. 386-9351.

WORKING GIRL, EARLY 20'S wanted to share apartment with same, 383-2664 after 5 p.m.

R.N. WOULD LIKE TO SHARE apartment with same. 385-9263 between 7-8 p.m.

ONE BEDROOM SUITE ON MAIN floor. Middle-aged couple only. 598-7172.

2 BEDROOM APARTMENT, BY Nov. 15. 385-6901.

201 APARTMENTS TO RENT FURNISHED

DOWNTOWN MONTHLY WEEKLY
WINTER RATES NOW IN EFFECT
Which includes fully furnished 1-bedroom suites, with range, refrigerator, colored T.V., linen, dishes, all utilities. Use of saunas and pools. Laundromat and underground parking available.
THE ROYAL SCOT
425 QUEBEC ST.
385-3541
Ocean Property Management

GIRL 26 WITH 4-YEAR-OLD BOY, looking for girl around same age, no children or pets to share large 2-bedroom suite, reasonable. Please reply in writing to Victoria Press, Box 74, about you and your interests.

YOUNG MAN TO SHARE APARTment, non smoker. 384-2717.

201 APARTMENTS TO RENT FURNISHED

LOOKING FOR AN APARTMENT?
Why not stay with us in luxury at the "Sociable" Motel on the Gorge Waterway the "Craigflower Motel". Special winter rates now in effect. Effective Nov. 1 rate as low as $200 for 30 days.
See what comes with our special winter rates!
—Fully furnished suites.
—Cooking facilities.
—Colored TV (Cablevision)
—Easy parking.
—Telephone service (no charge)
—Utilities—heat, power (no charge)
—Linen supplied weekly
—Towels supplied weekly
—Maid service weekly
—Laundromat available on premises.
—Ice machine.
—Answering service at front desk.
For viewing and further information, call:
388-7861
Oxford Tower Inn
133 Gorge Rd. East
FULLY FURNISHED LUXURY APARTMENTS
Including coloured TV, maid service, laundromat, indoor wimming pool, swirlpool, sauna, and paddle tennis court.
ADULTS
SORRY, NO PETS
388-6431

Chateau Victoria
1-BEDROOM APARTMENTS, fully furnished, maid service, in new luxury downtown HOTEL. $475 per month. Phone 382-4221.

STAY WITH US IN LUXURY AT The Royal Oak Inn, 4680 Elk Lake Dr. 658-5231. Completely furnished with kitchen and utensils, color TV, $280 per month, $90 per week. Linen, towels and maid service, telephone free, local calls, no pets please.

WEEKLY, AND MONTHLY rates for quiet people. Bachelor and 1 bedroom suites, include colour TV, free phone, weekly maid service, electric heat. To view apply The Friendship Inn, 39 Gorge Road East or phone 386-8335.

TRAVELLERS INN
(Best Western)
Deluxe off season weekly accommodations. Coloured T.V., full facility kitchen. Walking distance to city centre. 385-6641.

FULLY FURNISHED BACHELOR and 1-bedroom suites available from $210 per month. Includes colour TV, maid service, laundromat, indoor pool, swirl pool, saunas, restaurants. Canterbury Inn. 382-2151.

HIGH QUADRA, NEW LUXURY 1 bedroom, colour TV, dishwasher, laundry, whirlpool, available Nov. 1, 15, 5-6 months. Quiet couple, single, no pets, children. $275. 382-1606.

FULLY FURNISHED BACHELOR and 1-bedroom suites available from $200 per month. Includes colour TV, maid service, laundromat, indoor pool, saunas, restaurants. Coachman Inn. 388-6611.

URGENT — ONE OR TWO BEDroom house or farm house, preferably with bit of land. Saanich Peninsula or Sooke. 385-7410 after 4 p.m.

NEAR PARLIAMENT BUILDings. 1-bedroom furnished suite, in quiet apartment building, available Dec. 1, $140. 656-5672.

SPACIOUS FULLY FURNISHED 1-bedroom apartment, $200. Adults. No pets. 1940 Fort. 592-9516.

KITCHEN UNITS AVAILABLE AT Maple Leaf Inn. Weekly or monthly rates. 388-9901.

2 BEDROOM UNIT, FURNISHED, utilities supplied. Monthly. Calpine Motel, 652-1415.

202 FURNITURE TO RENT

STANDARD FURNITURE
Three Rooms from $35 per month
Immediate Delivery
382-5111

203 APARTMENTS WANTED

PLEASE HELP US. I AM 3½ years old. My Mon and I need a home, as soon as possible. We will pay up to $200 for 2 bedrooms. We have no pets. References. Urgent. 384-3287.

WANTED IN OR CLOSE TO OAK Bay Village, 1-bedroom apartment, (unfurnished) for quiet elderly lady. Not more than $150 per month. Please phone 382-8021 days; 477-6079 evenings.

VISITING SCIENTISTS, WIFE and son urgently require living accommodation. Furnished or unfurnished. Contact V. Marshall 477-8380 or 388-3811.

WANTED BY SEPARATED working mother and 3-year-old daughter; 2-bedroom accommodation. Burnside - Wilkinson area. Phone after 5 p.m., 479 8496.

URGENTLY NEEDED BY WORKing mother with 4 year old child in school, 2 bedroom apartment, duplex or house for $200 or less, phone 479-2373 days.

RESPONSIBLE WORKING GIRL desires 1 bedroom apt. near town, phone 387-5211 between 9:30 and 4:30 and ask for Ada. Weekends 592-9013.

ESQUIMALT, 2-BEDROOM BASEment suite, unfurnished, no pets. Available Nov. 1. 479-4069 after 4 p.m.

MOTHER AND CHILD DESPERately require 1-2 bedroom apartment or duplex. $150 - $165 month, by November. 382-7698, 479-8404.

YOUNG MARRIED COUPLE just arrived, require one-bedroom apartment, $150. November 1 or earlier. 592-9404 around 4 p.m.

2 QUIET WORKING WOMEN and dog require apartment approx. $200. Will sign lease. References. 386-6404, 386-0405.

YOUNG COUPLE NEEDS ONE bedroom apartment furnished, under $200. 385-7741, room 26, 6-8 p.m.

YOUNG ARTIST SEEKS LARGE studio with reasonable rent to live in and workshop facilities. Phone between 6 and 9 p.m. 382-3048.

WIDOW REQUIRES TWO-bedroom apartment. Own appliances. $150-$190. 382-0656.

MATURE THIRD YEAR STUdent requires quiet self-contained unit. $90. 382-9364.

MOTHER AND 2 SMALL CHILdren, urgently need 2-bedroom apartment. 382-9303. Anytime.

QUIET GIRL NEEDS BASEMENT or ground floor suite. 387-6498, 386-0715.

WANTED TO RENT, IMMEDIately, 2 bedroom house or apartment for $200 or less. 388-5260.

206 DUPLEXES TO RENT

GORGE AREA, MODERN 3 BEDroom duplex, 2 up, one down, to responsible small family. Fireplace, wall to wall carpeting, fridge, range; close to schools, shops and bus. No pets, references. First and last month's payable in advance. $295. Available November 1. 382-9306 after 9 a.m.

2-BEDROOM LOWER DUPLEX, close to Oak Bay junction. $250 including utilities. We want a tenant for month of Nov. only — possibly longer if house does not sell. 382-4779.

ONE BEDROOM DUPLEX suite, Quiet street, own private balcony with view. Fridge and stove included. Esquimalt area. Available November 1. 382-5048.

ROCKLAND. VERY SPACIOUS main floor duplex, 2 bedrooms or one and den. 2 fireplaces. $375. 598-6057.

ROCKLAND, UPPER DUPLEX. One bedroom. Two balconies. Stove and fridge. $250. 598-6057.

SIDE BY SIDE, 2 BEDROOMS, 2 bathrooms, stove and fridge, $200. Available Nov. 1st. 382-5235.

NEW 3-BEDROOM, 2-BATHROOM, 1,300 sq. ft. $375. After 6. 478-0008.

210 HOUSES TO RENT UNFURNISHED

FOR LEASE TO MATURE SINGle person. A single bedroom cottage at Mill Bay, with a beautiful view of the sea and mountains. Available Nov. 1st. Rent $120.00 per month. References required. Phone 743-8525.

NEW SPACIOUS 3-BEDROOM family home, close to all amenities, $450 per month. 479-8462.

210 HOUSES TO RENT UNFURNISHED

MELTON
REAL ESTATE (B.C.) LTD.
912 DOUGLAS ST.
MELTON — BRINGING MORE THAN THEIR NAME TO VICTORIA
RENT — NOVEMBER 1st
Rockheights — beautiful, 3 bedroom, post and beam, view, immaculate grounds, sauna. $385.
GORGE AREA
2 bedroom, full basement, large yard. $280.
KIDS AND PETS O.K.
First and last month rent in advance. References required. Dale Vierweger 383-1047 (24 hrs.).

Morningside West
(Larchwood and Laval)
3-bedroom Townhomes featuring 2 and 2 bathrooms, full basement, low cost auto-oil heat, wall-to-wall carpeting, drapes, fridge, range, washer and dryer, fireplace. 1,20 and 1,280 sq. ft. Byron Price and Associates Ltd. 385-2458.

OAK BAY, BEDROOM, 2 UP and 1 down. Dining room, modern kitchen and full basement. On a quiet dead-end street. No pets. References. First and last months rent in advance. $345. 383-8529.

VALUABLE, IMMEDIATELY IN Sidney, cosy older 2-bedroom home, located near schools, hospital and marinas, nicely landscaped ½-acre lot, $275 per month. References please. 656-2085.

HIGH QUADRA, IN CITY, 2-BEDroom house. Basement. Garage. On bus, stores. Quiet street. Adults only. No pets. References. First and last months payable in advance. $300. 592-6940.

POSSESSION NOV. 1, 3-BEDroom Langford home, fireplace, shag carpet, fridge, stove, washer, dryer, $350. References a must! 478-3167 after 2:30 p.m.

AVAILABLE NOV. 1ST, THREE bed. Stucco bungalow, Lakehill District. Close to schools and stores. $300.00 per month. Call 384-4827.

NEAR NEW 3-BEDROOM, QUALIty home in Deep Cove. 1,350 sq. ft. of comfort with attached 2-car garage. Deluxe appliances. $450 first and last. 656-5701.

AVAILABLE NOV. 15, 3-BEDroom seafront home, 12 miles Victoria. Fridge, stove, drapes. No more than 2 children, no pets. $450. 656-3316.

LARGE 4-5 BEDROOM FULL basement home, on Foul Bay Road, recently decorated, wall to wall, 3 fireplaces, 3 baths, $575 per month. 598-6833.

ONE YEAR OLD PANABODE, 3-bedroom, stove, fridge, washer, 2 acres with view, in Mechtosin, available now. $400. 478-9201.

BEAUTY SALON, DOWNTOWN Duncan. 2-year-old equipment. Ideal for 2 operators. Victoria Press, Box 83.

LANGFORD — 2 BEDROOM house, newly decorated, fireplace, garage, large lot, near lake, no pets, $265. 592-9218.

3-BEDROOM HOUSE, GORGE-Tillicum area, no pets, $325, phone 383-8948 after 5.

NEW SPACIOUS 3-BEDROOM family home, close to all amenities. $450 per month. 479-8462.

3 BEDROOM, OLDER HOME, now vacant, $180. 479-1443.

Included. Prefer mature working lady, no pets, $95. 592-7654.

211 HOUSES TO RENT FURNISHED

FULLY FURNISHED 2-BEDroom home in Cordova Bay. Available Nov. 1, '74-April, 15, '75. $175 p.m. MATURE ADULTS ONLY. References. Call Neva Pennie, Victoria Realty Ltd., 386-3585.

TO MATURE RESPONSIBLE couple, no pets, from November or December for 2 or 3 months, very charming seafront home, fully and tasefully furnished. $400 including all utilities. Tel. 598-4470.

MILL BAY, SEA VIEW, 3 BEDrooms. Dec. 1 to March 31. Responsible couple, preferably retirees, $250 plus utilities. References, damage deposit, no pets. 743-9412.

2 BEDROOM FURNISHED house. December 15 to March 1, in Parksville, close to shops. Secluded, $200 per mo. Responsible adults only. Phone 248-3925.

MALE SEEKS COMPANION TO share small house, must be working, responsible, mature, 20-30 years. Personal interview, 592-3449.

212 HOUSES WANTED TO RENT

MATURE WORKING COUPLE require unfurnished or partially furnished 2 bedroom house, townhouse, or duplex. Occupancy ideally for Dec. 1 but flexible. References. Please Reply Victoria Press Box 61.

BUSINESSMAN AND FAMILY transferred. Require 3-bedroom home near schools and bus by December 1st. Willing to redecorate. Up to $300. Phone after 6, Mr. Twells at 382-4221.

HELP! FOR NOVEMBER 15 OR December 1st, mature student couple require 2-3 bedroom accommodation approx. $200 per month. Prefer near University. Phone 598-4927.

FEDERAL GOVERNMENT INspector with 2 teenagers, requires 3 bedroom family home by December 1. 388-3804, 388-6968 evenings.

YOUNG PROFESSIONAL WORKing couple, no children, require for Dec. 1, 1 or 2 bedroom house, duplex or suite in house. Good references. Urgent! 479-4669.

RELIABLE COUPLE WITH ONE child desperately need 2-bedroom house or duplex in or out of town. Location not important. $140-$180. References. 479-6732.

2 OR 3-BEDROOM HOME BY Dec. 1, for 2 business women, enjoy gardening. Phone 656-3103 after 6 p.m, weekdays and all day Sunday. References available.

3-BEDROOM UNFURNISHED house for 3 responsible adults, and 1 child, for December 1, reasonable rent, references, 386-9986.

RESPONSIBLE MOTHER WITH teenage daughter, needs 2 bedroom home, unfurnished, for December 15. 598-7995.

WORKING MARRIED COUPLE require small 2 bedroom house, no pets, no children. Nov. 1. 382-9967 after 4 p.m.

FAMILY OF 5 REQUIRES 3 BEDroom home with basement, up to $275 per month, good references. 383-5065.

PLEASE HELP US, RELIABLE working couple in desperate need of 2 bedroom duplex or home, before November 1st. 383-6581.

RESPONSIBLE FAMILY WANTS, 3 or 4 bedroom, full basement home, in Esquimalt. 478-8828.

2 RESPONSIBLE WORKING girls looking for 2-bedroom house. 10-5 p.m. 386-7616 or 652-3257.

NEEDED DESPERATELY, country house within 20 mi. radius Duncan. Good references. 743-5698.

RESPONSIBLE COUPLE AND 2 working girls require 3-4 bedrooom house up to $300. 383-4065.

YOUNG COUPLE REQUIRE house in or around city for under $200. 479-3

240 BUSINESS OPPORTUNITIES

Western HOMES Ltd.

NEWLY DEVELOPED CAMPGROUND AND ANIMAL PARK

PLUS

GOOD TOURIST AREA SOUTHERN VANC. IS.

ASKING $250,000.00

FOR FULL PARTICULARS CALL NOW

Jack Davis or John E. Thomson 386-3494 (24 hrs.)

QUALICUM BAY RESORT AREA

24 beautiful acres, presently being operated as a summer trailer park. Includes a house, four cabins, coffee shop and recreation building. Excellent holding property. Price $165,000 and open. Vendors will carry substantially.

VICTORIA MOTELS

Beautiful setting, with 14 units, 2-bedroom living quarters (both ensuite), 11 kitchens, pool and two and one half acres. Gross better than $40,000. Priced at $250,000.

27 units with 12 kitchens, excellent 3-bedroom living quarters. Gross is approx. $80,000 per year. Net approx. $47,000. Price $395,000.

Please call: IRA FREEDMAN at 598-3344 anytime.

OAK BAY GROCERY

Suitable for man and wife. Good sized floor area. Clean, leased premises. Business increasing. $13,900. Call: JOHN HOLMES at 598-3344.

JACK MEARS
OAK BAY REALTY LTD.

GROCERY STORE
Ideal
Husband and Wife

Located on a strategic corner in Duncan, catering to local traffic. Price of $120,000 includes a beautifully renovated three-bedrm. home. Net income for last six months was over $9,000. This could be greatly increased with longer hours. Mortgage presently carried by I.D.B. and private. For further information call collect Mike Connerny at 748-1145 or Belay Kenney at 748-2134 or office 746-4175.

Courtenay Triplex
$55,000

Three clean, well-kept units with possible additions, no rental problems. All units are carpeted, bright and inviting. An ideal affordable investment. Call collect Belay Kenney at 746-4175 or 748-2134.
BLOCK BROS. REALTY LTD.
480 Trans-Canada Hwy.
Duncan, B.C., 746-4175

THE ENTERTAINMENT BUSINESS

An exciting and attractive opportunity to purchase a large scale Cabaret operation. Complete facilities for dining, dancing and banquets with licencing for 1100 patrons, fixtures and chattel included in this offering with a long term lease available on the newly renovated building. For more information and viewing call
C. M. "BUD" FORBES
386-2111 652-2950
MONTREAL TRUST CO.

CLEANING. Franchise with special chemicals. This must be sold. Asking $12,000.

$2,500 WILL BUY A FELLOW WITH A T.V. and Radio Certificate a going well established business. Small shop with repairs only.

20 SUITE APARTMENT. NOW ONLY $189,000. Net 13 per cent. Fantastic Financing. Downtown Area, designed for a starter or retirement. No vacancy in three years. Owner is desperate.
FOR INFO ON THESE BUSINESSES PLEASE CALL SUE WARKE, 388-6231 or 479-7725.
ISLAND PACIFIC REALTY.

BEAUTIFUL FAIRFIELD! REVENUE

EXCELLENT LOCATION! Great potential in this furnished, renovated 8 suites on a 60x158 ft. lot. Price: $89,500. ML 8117. Phone now for details:
Terry Eden
386-3494 479-1528
WESTERN HOMES LTD.

A GOOD MAN AND WIFE BUSINESS

This shoe store has been in business for over 12 years and the present owner has other interests. Owner is asking $12,000 for fixtures, chattels and leasehold rights plus stock. Stock value may vary between $18,000 and $25,000. Vendor may carry a small mortgage to good convenant. For further details contact DON OAKES, 478-4334 or 385-5741.
OLYMPIC REALTY LTD.

POWER SAWS, LAWN MOWERS, AND OUTBOARD MARINE
Well established Franchise Dealer for leading manufacturers located in growing community north of Nanaimo. Excellent opportunity to expand on present 50M volume. $6,750 plus inventory.

MOTEL AND CAFE OPERATION
Excellent seaside location north of Quaticum. A money-maker for the right couple. F.P. $150,000.

Call Bob Carter, Johnston and Company Ltd., 1306 Broad St., Victoria, B.C. 385-2471.

"27 SUITE APARTMENT"

Eightee nmonths young — first-class condition — elevator — wall-to-wall carpet throughout — controlled entrance — 21 one-bedrooms suites — six bachelor. Close to all amenities. Asking $405,000. To view
386-3231 477-2412, 477-6735
RUSS FITZSIMMONS
DAVE SOUTHALL 385-7761
BLOC KBROS. REALTY LTD.

12 UNIT MOTEL

Excellent opportunity to own and manage a small yet profitable motel in the heart of Victoria's most popular resort area. Combining 280' of useable waterfront, this resort offers boating, fishing, water skiing and sun. A most pleasant location. Easy to operate and an excellent opportunity. Priced at $148,000.
384-8126 JACK COLWELL 384-8124
PEMBERTON, HOLMES LTD.

WELL ESTABLISHED EMERGENCY sewer service business. Price of $48,000 includes 4 trucks & all other necessary equipment. For further details please contact Graham Leland at C. N. MONTAGUE CO. LTD. 384-9318 (24 hrs.).

BEAUTY SALON FOR SALE; well established Beauty Salon, in very busy Shopping Centre Plaza. Good return for your investment and an excellent money making opportunity. For further information please call 384-3813 anytime.

240 BUSINESS OPPORTUNITIES

REST HOME
GREAT INCOME!!

Have you $75,000 to put down? Have you good common sense? Are you willing to work while your husband or friend helps you or keeps their own job? Can you be patient with older people? Well if you can say "yes" then call me because I can tell you how you can live well, work hard and have the "Good Life." This Rest Home business is fully licensed for 18, immaculate condition, well equipped with living-in accommodation for 2 with complete privacy. Owner will carry balance at reasonable interest rate. Interested purchasers please call Roma Nicoll 477-0191 for confidential details. Financial statements available to qualified purchasers only. The Royal Trust Company, 4082 Shelbourne Street, Victoria, B.C.

WESTMONT REALTY LTD.
27 CADILLAC 386-6796

BUSY MOTEL

Just suited for a couple with family. 16 Units PLUS the Home—3 bedrooms and office. TRADES will be considered and terms to vendor. IT IS A MONEY MAKER!
KEN WRIGHT 598-2183

VANCOUVER ISLAND MUM AND DAD GROCERY

Long established, specializing in European foods. Annual gross over $60,000. Prosperous city location, comfortable 2-bedroom apartment for owners. Full price of $49,000 includes valuable property, business, equipment and furnishings. Stock at invoice cost. Down payment of $10,000 plus stock will handle. Further particulars from Fred Westmedge, phone 390-4903 in Nanaimo or write C-O Nanaimo Realty Co. Ltd., Box 518, Nanaimo, B.C.

GROCERY STORE
4 BDR. HOUSE

A nice little business for the wife or family to run right at home! Ideally situated in a lovely residential area of Oak Bay, close to a play park, Monterey elementary school and the beach. Fixtures and equipment are included in the asking price of $48,500. Where else could you get a business and a 4-bdrm home for this price? This could be for you! MLS. CALL:
MS. JUDY JOHNSON
386-3231 477-1650
BLOCK BROS. REALTY LTD.

GULF ISLAND COUNTRY STORE

Located in busy community. Dealing in groceries, produce and meals. Doing over $400,000 in sales. Showing a real good return. Excellent lease and fine future prospects. Investment of $50,000 plus stock will handle. P and L statement available to responsible purchaser. Further particulars from Fred Westmedge. Phone 390-4903 in Nanaimo or write C-O Nanaimo Realty Co., Box 518, Nanaimo, B.C.

HOBBIES ETC.

A profitable business located in a busy shopping centre, which could be operated by a husband and wife. Hobby Crafts, Fish and Aquarium supplies and other lines which show a steady increase in sales. New low rental — 3-year lease may be assumed and owner will give every assistance to establish purchaser in this excellent operation. For full details call:
479-1667 BILL ANDERSON 479-6648
J. H. Whittome and Co. Ltd.,
Royal Oak Branch

24 UNIT MOTEL

Busy city location. Fully modern with color TVs, kitchens and automatic telephones. Lovely owner's suite. Good financing. Asking $425,000. Exclusive. Phone JOHN SHAVER, 386-7721. Investors Syndicate Realty.

"27 SUITE APARTMENT"

Eighteen months young. 1st class condition — elevator — wall-to-wall carpet throughout — controlled entrance, twenty-one one-bedroom suites — six bachelor. Close to all amenities. Asking $405,000. To view:
RUSS FITZSIMMONS
386-3231 477-2412—477-6735
DAVE SOUTHALL 385-7761
BLOCK BROS. REALTY LTD.

COLLECTION AGENCY
Well established, flourishing business in Victoria area with excellent clientele. Great potential. Ideal operation for two partners. Price including all office equipment, $30,000. Principals only, in confidence, lease ask for JOHN BARNES at 598-3321 or 598-4243.
JACK MEARS
OAK BAY REALTY LTD.

2 HOUSES ON ONE LOT

Just $66,900. One 3 bdr rented at $350 per month. The other is a 2-bdr rented at $250 per month. Good location, 4-acre lot. Houses are in excellent condition only 6 and 5 years old.
AUSTIN MITCHELL
386-3231 598-3533
BLOCK BROS. REALTY LTD.

YOUR OWN BUSINESS
Beautiful Nanaimo

Restaurant showing excellent returns. Potential prospects for growth. Located on waterfront property on high traffic street. $23,000 will handle. For more information call Barclay Forsyth, 753-6083, Nanaimo Realty Co. Ltd.

OAK BAY OPPORTUNITY

Licensed rest home — 14 guests — near-new 50-unit oil hot-water furnace. Written approval for subdividing for single family 2-br home and duplexing existing home. Asking $85,000. Good financing.
386-3231 RUSS McDOWELL 382-7930
BLOCK BROS. REALTY LTD.

MUSIC STORE
$14,000

This store is in a prime location showing excellent profit. Owner has other interest. Call for details and get in for the busy Xmas season. New MLS. Call FRED MOLYNEAUX, 658-5429 or Homefinders, Wall and Redekop, 386-2911.

"STEAL THIS"

Beauty Salon. Downtown location. Shows excellent return. Health reason for selling. Interested? Don't wait! Only $4,000. Phone now.
386-3231 ETHEL HARVEY 592-4522
BLOCK BROS. REALTY LTD.

FISH AND CHIPS

A real money maker, with good equipment, roomy food preparing room, large sitting area, good take out clientele. Asking $35,000.
Ben Parent of Newstead Realty Ltd.
598-5166 or 598-3641

MODERN

5 SUITES — 4 1-bedroom, 1 2-bedroom in immaculate condition. Only 5 yrs. old. Real good financing on full price, $99,500.
388-4271 I. G. LIDSTONE 477-6450
J. H. Whittome and Co. Ltd.

SOUND RETURN

If you have a sincere desire to own an excellent appliance sales and service business in a progressive area. Call me today
385-2435 K. O. MOORE 385-4227
P. R. BROWN and SONS LTD.

Opportunity Knocks

A business of your own for only $6,000 in a choice downtown location. This is worth a call to BOB HUGHES, Westgate Realty, 388-9941 or 592-2128. ML 9374.

OPPORTUNITY

Mens wear store offers room to grow with aggressive operator.
JACK GRANT BILL REMPLE
477-8172 658-5794
BLOCK BROS. REALTY LTD.
477-1841

240 BUSINESS OPPORTUNITIES

QUALICUM BEACH AUTO COURT

6 — 2-bedroom bungalows, 2 bachelor suites completely furnished. Presently all rented at winter rates. $1240 per month income. July and August '74 income approximately $6,000. Ideal man and wife operation. Across from best beach. 1st class owner accommodation, 2 bedrooms furnished with wall-to-wall shag carpet. Extra storage and laundry room and work shop. Owners will take trade for home in Victoria or offers on $110,000. It's a must sell NOW. Call Charman Pacific Realty Ltd.
LEN LEDOUX
385-9765 (M.L.S.) 382-98552

EXCELLENT BUSINESS OPPORTUNITY

Thriving Butcher Business in prime location — land and buildings, fully equipped — freezers, coolers, etc. Also a smoke house. Owner retiring — now is the opportunity to own your own business. Asking $150,000. For further information please call JESSIE McGRATH, 384-8001, The Royal Trust Company.

LET THE PUBLIC COME TO YOU!

Small investment for unique business filling huge demand. Ideal for man and/or woman. Previous experience unnecessary. Expect $50,000 in your very first year!

—NO Outdoor Work
—NO Selling
—NO Competition

For $24,000 you can own this local business now. Income is immediate and profit potential unlimited. Some financing available.
Phone now . . . Vancouver 687-2837

BAKERY

Terrific well established business. Owner retiring after 27 years in same location. Specializes in bread, buns, cakes and fancies. Everything included except stock. First class equipment. Open to offers. Full price just $30,000. Charman Pacific Realty Ltd.,
DORIS ADAMS
385-9765 (M.L.S.) 598-8105

SERVICE STATION
LAND AND BUILDINGS

Good volume, privately owned service station in prime neighborhood location. Buildings, tools and equipment. Good financial statement. Willing to carry large first mortgage.
DOUG RELF, 385-8784 (24 hrs.)
Douglas Realty Ltd.

LOT PLUS INCOME

½ block from Blanshard. 75x127 lot with 6 suites. Good holding property. Could be bought with low down payment. Balance interest only. 2-year term. Asking $180,000. For more information call Charman Pacific Realty Ltd.
PETER PRIMGAARD
385-9765 592-2596

KP JENSEN REALTY

BEAUTIFUL MOTEL — FALL SALE — SAVE MONEY — 21 spotless spacious units — top quality — newer — SUPERB REVENUE. Enjoy a mild winter — while you earn and live in the fastest growing SEASIDE AREA near Qualicum Beach. For details call Ken Jensen, 388-6407 at 824 Fort St.

CORNER STORE

Good central location with spacious 2-bedroom suite above. Large separate double garage. Realistic price of $56,100 includes land, buildings, business, equipment and fixtures. RAY SMITH, 384-8001 (24 hrs.) or Royal Trust, 3400 Douglas Street.

JUST LISTED

Golden opportunity to invest in a 24 unit motel. Fully modern—priced below appraisal value—owner can't cope and must sell this fine going concern. 5 minutes from downtown Nanaimo. At $700 per unit cost you can move in for $120,000 down. Dial Gerry Quigley at 754-2311, c-o Nanaimo Realty Co. Ltd., Nanaimo, B.C. Evenings 753-2883.

HOME & BUSINESS

A fully equipped and a very well maintained home licensed for 10 guests and a bright 3 bedroom suite for the owner. This property is showing a good return and can be operated with a minimum amount of work. All guests are self reliant.
PRICE $69,500
Wally Hellesen, 388-5555
B.C. Land and Insurance Agency Ltd.

BEAUTY SALON

You can be on your own for a modest sum. Central downtown location, good lease—$235 per month in a modern centre. Up to date equipment, 6 stations and eight driers. Call JOHN D. TISDALE
386-2911 or 656-1789
Homefinders, Wall and REDEKOP

COMPLETE CONCRETE ROOFING TILE

Production Equipment for production of lightweight modern designed tile. For information call Tom Ullito, 598 2515, Delta, evenings and weekends.

FOR SALE

Thriving delicatessen, serving the rapid growing community of Parksville, B.C. Interested parties only, contact owner-manager. P.O. Box 1137, Parksville, B.C., for further details.

COUNTRY SETTING. SMALL grocery with gas pumps. 35 min. from Victoria. Full price $7,500, to include stock, equipment and fixtures. $2,500 will handle. Immediate occupancy. 642-5043.

ATTENTION LICENCED HAIR-DRESSERS!

Be your own boss in your own business. Now leasing styling stations and facilities by month. For further information contact 383-2222.

IF YOU WOULD LIKE A PAYING hobby or make a business I have all the equipment needed to bronze baby shoes or other materials. $600. 477-5720.

SURNISIDE PLAZA BEAUTY salon and clothing boutique, 4 styling stations, 6 dryers, 3 shampoo stations, stock included. $9,000. 383-5821.

LOOKING FOR ACTIVE partner for food market, hard working and honest. Willing to invest some money. 386-1065.

1966 FORD CAB-OVER, SINGLE axel dump. Guaranteed work, $10 per hour. Price, $5,000. 652-3671.

240 BUSINESS OPPORTUNITIES

GOING BUSINESS

Country store, post office and gas pumps. Trans-Canada Hwy, Nanaimo area. Ambitious couple could double business. Excellent 2 bedroom living quarters. $39,900 down could handle. For more information please contact Ralph Manca at Nanaimo Realty Co. Ltd., Box 518, Nanaimo, B.C. or call collect at 754-2311.

NANAIMO
Smoke and News

Ideal semi-retirement man and wife business. Located on Nanaimo's main street. Excellent walk-in trade. Present owner can't cope. Full asking price on 3 year lease is $15,000 including stock. Move in with half down. Dial Gerry Quigley, 754-2311, c-o Nanaimo Realty Co. Ltd. Evenings, 753-2883.

Highway Grocery

Main Island Highway south of Nanaimo. Excellent man and wife grocery, post office, and gas pump business — 2 bedroom accommodation for owners. Good drawing area. Ambitious couple could double business. At $39,000 down this business is highly recommended. ask for Gerry Quigley or Ralph Manca at 754-2311, c-o Nanaimo Realty Co. Ltd., Nanaimo, B.C.

GLASS BUSINESS

IDEAL opportunity for experienced Glass-Tradesman. HIGH INCREASE in turnover every Year. Solid connections with AUTO, BUILDING and RETAIL trade. Best of equipment. TWO trucks, good staff. For complete information and profit statement, call:
JOHN BISHOP Ltd.
384-0581 (24 Hrs.)

ON PENDER ISLAND
Gas Station and Restaurant, new, new buildings, expansion possibilities. Asking $143,000.
HERB SMITH
386-2111 386-1713 (24 Hrs.)
MONTREAL TRUST CO.

INCOME

Eight-suite, low upkeep apartment building in Sidney. $25,000 down and the vendor will carry the balance of $59,900 at very favourable interest. This is a fine way to protect your money against inflation. CALL JOHN WEST, 388-6231 or 388-6275 Local 764 Island Pacific Realty.

ESTABLISHED BUSINESS
Exclusive distributor for Vancouver Island representing national company in the "Beverage" business. Must have sales and management background. Every business a customer. Good partnership opportunity. Well established and expanding. Full particulars to Victoria Press, Box 57, include phone number.

DEALERSHIP
3 in Victoria
1 in Duncan
1 in Nanaimo
Exclusive areas available with local established company. Expanding. Every business a customer. Repeat monthly sales. Build your own business with a small investment. Victoria Press Box 57.

WHITE COLLAR OPPORTUNITY man or lady widely known exclusive service business too profitable to administer alone. Will sell a good local area to right individual, at wholesale inventory value plus will train. Investment of $8,230 and good credit necessary. Growing four times faster than inflation. Write Victoria Press Box 894.

FOR SALE BY OWNER
Thriving grocery outlet, rural location on 1 acre. Living quarters and other extras. $125,000 plus stock and equipment. Reply Victoria Press Box 56.

MODERN 2-CHAIR BARBER SHOP, $2,000
Dick James 385-2481
Swinerton, Stewart Clark, Ltd., 1318 Blanshard St.

244 REVENUE PROPERTY

5 SUITES

Completely redecorated with wall-to-wall carpet throughout. Four 1 bedroom and one 2 bedroom suites, with 5 garages. Excellent location. Gross rents $9,480. Must be sold. Asking $82,500. New MLS 9812. For particulars call:
CLIFF SALMOND
385-7721 477-3626

COM-MERCIAL PLUS APTS.

Large double store front with 2-2 bedroom and 2-1 bedroom suites up. All suites completely redecorated with new wall to wall carpet. Parking at rear. Gross rents $11,880. Asking $110,000. Must be sold. New M.L.S. No. 9811. For particulars call:
CLIFF SALMOND
385-7721 477-3626
GARDNER REALTY LTD.

CANADA PERMANENT TRUST
ON DOUGLAS ST. AT FORT

Revenue

Only 7 yrs. old. Identical flr. plans in each suite. 2 bdrms. lge. living rms., 960 sq. ft. in each suite in this up and down duplex. Stoves and fridges included. M.L.S. $56,900. Call BILL BROOKS at 478-3197 or 382-9191.

Fairfield

Clean, modern conversion, 3 suites, grossing $522.50 p.m. and rents can be increased. Lots of potential here. Good 1st mtge and vendor will consider 2nd. 359,800. (MLS). Phone TED PINFOLD 388-7742 or 382-9191.

Canada Permanent

MELTON
REAL ESTATE (B.C.) LTD.
912 DOUGLAS ST.
MELTON — BRINGING MORE THAN THEIR NAME TO VICTORIA

INVESTMENT — ONLY $35,000
HOLDING PROPERTY WITH REVENUE
Mildred Stapells 386-7551.

COMMERCIAL BLOCK
Royal Oak Plaza — immaculate, built 1961 — 975 sq. ft. retail, 2 deluxe suites, 1 office unit on full price of $98,500. Will carry itself with $25,000 — $30,000 cash down. Could be financed at 11%. Hurry on this one. Dale Vieweger 383-1047 (24 hrs.).

11 SUITES

You don't need a caretaker for this 2—two bedroom and 9—one-bedroom suite apartment, strongly built modern building in a good locality with a fair price of $150,750 and low rate mortgages to assume with a good down payment.
KEMAR DHAMRAIT
386-3231 383-2491
BLOCK BROS. REALTY LTD.

LEGAL TRIPLEX $42,000
Live in one suite and let the other two pay your mortgage. Three one bedroom suites on main floor. In attractive part of James Bay. Call owner 592-6332 after 6 p.m.

244 REVENUE PROPERTY

39 SUITES

Oak Bay Junction — Jubilee Hospital area. A quality building completed in 1973. Hot water heating, many suites contain dens and some even offer two full bathrooms! Exciting financial details in confidence. Offered exclusively at $650,000.

BRENT D. EWING
BAYSHORE REALTY LTD.
512 Fort St.
388-6424 (Res. 658-5661)

WATERFRONT RECREATION AND TRAILER PARK

Excellent trailer park plus two cottages, mobile home (owner's) and store located on beautiful sandy beach in the heart of B.C.'s salmon fishing country. Land and building, plus fixtures, for sale. Tremendous opportunity here. Asking price $120,000 with terms.
DON CLARK
NATIONAL TRUST
388-5451 (24 hrs.)

FAIRFIELD REVENUE THREE-SUITER

Located in convenient area of Fairfield near stores and services, consists of two 1-bedroom suites, plus one bachelor. All self-contained with private entrances, all suites furnished and included in sale for only $55,500 with terms. MLS 9427.
DON CLARK
MIKE RUSSELL
388-5451 (24 hours)
NATIONAL TRUST

DELUXE TRIPLEX COOK STREET
$58,900

First time offered — here's an opportunity to have a spacious 1280 sq. ft. of living accommodation PLUS income from 2 suites, completely self contained with separate entrances. Full basement with large furnished room, 4 parking spaces. Situated on a large lot this property is in immaculate condition with wall-to-wall carpeting in owners suite. Call now for an appt. to view this prime property. MLS. GLADYS MILLER 592-2407 or 598-7936.
WHYTE and GOWER
OAK BAY PROPERTIES

MONTAGUE REALTY
1028 BLANSHARD ST. 384-9318

2 BEDROOM OWNERS SUITE

Beautiful family home; 2 fireplaces wall-to-wall carpet, modern kitchen, full basement plus 3 rental units upstairs. All this and more on 7,200 sq. ft. of valuable R-3 zoned property on lower Cook St. near Beacon Hill Park. Priced to sell at $63,900. For further details please call Wayne Butterfield at 384-9318 (office) or 479-8519 (res.).

—DUPLEXES—
—DUPLEXES—

1. SIDE X SIDE: with 2 bdrms in each suite, only 16 yrs. old. Revenue, $380.00. $42,900.00.
2. UP and DOWN: with large 2 bdrm suites. Well located with good lot and financing. Revenue could be $425.00. $41,900.00.
FOR MORE INFO CALL THE DUPLEXPERT, GLENN NICHOLLS, AT 388-6231 or 388-6275 LOCAL 572.
ISLAND PACIFIC REALTY LTD.

SUPER DUPLEX

Gonzales Hill area near the ocean. Modern fully developed two bedroom side-by-side duplex. Large kitchen, separate dining room, rumpus room, enclosed sunporch, and basement garage. This well maintained property is most suitable for an owner wanting a quality home plus income in a quiet secluded location. Trades considered, no mortgage to raise, asking $87,500. Exclusive Agent JOHN SHAVER, 386-7721. Investors Syndicate Realty.

2 GONZALES WATERFRONT DUPLEXES
BOTH FOR $46,500

Unbelievable, YES! BUT TRUE! For further details call the Duplexpert, GLENN NICHOLLS, 388-6231 or 388-6275, Local 572. Island Pacific Realty Ltd.

REST HOME

Charming fully renovated rest home near sea and park in beautiful Fairfield. Licensed for 13 female guests with large private owners suite. Showing excellent return and open to offers on asking price of $84,900 with existing $40,000 mortgage at 10%.
386-3231 JEFF CHALK 477-8274
BLOCK BROS. REALTY LTD.

HANDYMAN'S INVESTMENT

Minimum down payment will buy you this legal triplex in Fairfield if you qualify. Needs a good paint job and redecorating. Sensibly priced at $51,500. For more information call PAM HAERE, 386-2911. Homefinders, Wall and Redekop.

REVENUE

A word to the wise investor. Drive by 1446 Gladstone. Three suites, solid as rock, 76x136' Lot. Vendor wants out, will carry financing at 10%. Income over $8,500 gross. Price $55,000. M.L.S. Let's discuss it. Call Donna Valikoski, 384-2057 or Mary McGuire, 479-7668, 385-8784 Douglas Realty Ltd.

Duplexpert

I have sold 10 duplexes in 7 months from $35,000 to $120,000. I know the market and have a long list of buyers. For evaluation call GLENN NICHOLLS, 388-6231 or 479-5971, ISLAND PACIFIC REALTY.

ARE YOU IN THE MARKET FOR A DUPLEX on a double lot? Owner would like to stay as tenant. Both up and down modern units have 2-3 bedrooms and huge kitchens. This is located on a dead end road. 1300 sq. ft. in each unit plus pool. High Quadra. SUE WARKE 388-6231 or 479-7725. ISLAND PACIFIC REALTY.

8 SUITES — $41,000
Quadra-Bay area — solid stucco conversion. 4 room suite and 2 room suite on main floor plus 3 rooms basement. 3 sets plumbing. Close in — easy walk to town. ML call Mr. Hodgson. 384-7128, res. 382-3835. Douglas Hawkes Ltd.

IN CITY OF VICTORIA
Good Tourist Accommodation
Older converted home
5 Units — 4 furnished
Live in 1 and rent 4.
Principals only need apply.
CASH for a Clear Title.
Victoria Press Box 69.

BY OWNER

Side by side duplex, 2 bedrooms, full basements each side. Newly finished hardwood floors. Fireplaces, newly decorated inside and out. Full price $54,500. Phone 479-2209 or 652-1562.

$37,900 WITH POSSIBLE LOW-DOWN. LARGE 3-PLEX, VIEW location near Quadra. 1 3-B.R., 1 2-B.R., 1 1-B.R. Paint and clean up for appreciation.
385-2435 ROY ANDERSON 477-5057
P. R. BROWN AND SONS LTD.

MODERN 5x5 DUPLEX
Choice location on large corner lot. $69,500. 658-5162.

247 COMMERCIAL OR INDUSTRIAL PROPERTIES

33,100 SQ. FT. CLOSE ROYAL Oak Shopping Centre. ¾ acre lot ideal for commercial—warehousing—etc. Approval necessary. Asking $95,000 less than $3 per sq. ft. Call Mr. Hodgson. 384-7128 Res. 382-3835 Douglas Hawkes Ltd.

247 COMMERCIAL OR INDUSTRIAL PROPERTIES

ROYAL TRUST
We have just listed for sale the following valuable commercial properties and apartment houses.
COMMERCIAL
1. Douglas St. Close to city centre, 45,000 sq. ft. Approx.
2. Douglas St. Close to city centre including 12 separate parcels, 156,000 sq. ft. Approx.
3. Close to Douglas St, 25,000 sq. ft. Approx.
APARTMENT HOUSES
1. 32 Suites with 17 2-Beds, 8 1-Beds, 7 bachelor.
2. 33 Suites with 20 2-Beds, 8 2-Beds, plus den, 5 1-Beds.
WATERFRONTAGE
3. 36 Suites, 11 2-Beds, 17 1-Beds, 8 bachelors.
4. 38 Suites, 10 2-Beds, 28 1-Beds.
4. 38 Suites, 10 2-Beds, 28 1-Beds.
5. 44 Suites, 11 2-Beds, 33 1-Beds.
RON BLACK, BILL JENSEN, BERT COLES, 384-8001, The Royal TRust Co.

COMMERCIAL PROPERTY
CENTRAL SAANICH

29,700 sq. ft. choice commercial property, fully serviced, good potential, for retail stores and offices, in a rapidly growing area. Price $89,000. For further information call (MLS).
WELLS HOOKER
656-3924 652-3634
MONTREAL TRUST CO.

NEW INDUSTRIAL PARK — DUNCAN

Vendor offers for sale or lease whole or part of acreage. Presently zoned planned comprehensive development. Suitable for retail warehousing, light industry, trailer sales, hotels, etc. Just minutes from Duncan city centre, on Trans Canada Highway. For more information call R. J. Berry, office 746-6161, home 746-7484, or G. W. Mott, office 746-6161 or home 746-4586.
J. H. Whittome and Co. Limited, 68 Station St., Duncan, B.C.

WESTERHAM
ESTATES LTD.
440-1070 Douglas Street
382-6151

EXCELLENT DOWNTOWN COMMERCIAL LOCATION! PRIME PANDORA AGE!

—Approx. 10,000 sq. ft. with two good buildings. $175,000. Details from VICTOR SMITH 385-2258 or MLS.

OPEN TO OFFERS
Industrial Land

2.341 Acres bounded by 2 major roads - good access to city and ferry — offered at $2.25 sq. ft. present your offer now.
17000 sq. ft. in the city offered at under $5.00 per sq. ft. Information 382-5171 THE ZIEGLERS 592-1768

Canada Trust Co.

M2 ZONING
$49,900

Located on prime Gorge Road East. Approx. 7,000 sq. ft. Spotless 2 bedroom, full basement home. Presently rented at $325 per month. Adjoining property also available. For details please call Wayne Butterfield at C. N. MONTAGUE CO. LTD. 384-9318 (office) or 479-8519 (res.).

New Strata Title WAREHOUSE

1,000 sq. ft. concrete block construction. 12 ft. overhead door, 19 ft. ceiling. Office and washrooms. Oil hot air heating. Zoned light industry. Strategic downtown location. $18,000 mortgage. Asking $32,900. MLS.
TOMLIN, 477-1327
HENDERSON REALTY LTD., 385-9741

TOWNHOUSE BUILDERS
Last week this property was approved for 21 Townhouses —no blasting required. Fine 2-bedroom home included. Only R2 zoned property in area. DAR GARSIDE, 384-8001. The Royal Trust Co.

SUBDIVISION
Professionally planned. 27 large pere tested lots. Still in hold. Will not sell lots separately. DAR GARSIDE, 384-8001. The Royal Trust Co.

WAREHOUSE

3,400 Sq. Ft. of industrial building available immediately. Concrete block construction with 18' clear open. Vendor flexible on terms and/or trades.
GERRIT KLOOTWYK
386-3231 479-3313
BLOCK BROS. REALTY LTD.

BUILD A 4-STOREY OFFICE building on this 21,000 sq. ft. site. Cleared and ready to go. $18 per foot. Call Jim Ransom of Westgate Realty, 388-9941.

WAREHOUSE: 1,900 SQ. FT. strata title, available now, asking $55,500. Offers considered. MLS 9351. Frank Beamish Realty Ltd. 385-5113.

28,800 SQ. FT. OF LIGHT INdustry site, for sale or will build to lease, phone 479-7572.

250 HOUSES FOR SALE

OPEN HOUSE
FRI. SAT. 1-4
SEE
1600 WYCLIFFE
SEE
1602 WYCLIFFE
SEE
4451 MAJESTIC
SEE
4447 MAJESTIC
(Between Ash Rd. and Kenmore)

All new homes. All different styles. All three bedrooms, two bathrooms, plus basements designed for further development.

LOW INTEREST NHA MORTGAGES
ERIC GRAHAM
386-7521 656-4489
BOORMAN INVESTMENT CO. LTD.
1111 Government St.

OPEN HOUSE
BY OWNER
UPPER LANSDOWNE

CLOSE TO UVIC. SUPERIOR 4 BDRM. HOME. 1980 SQ. FT. $82,500. EXC. FINANCING AVAIL. 3536 HENDERSON RD.
SAT. AND SUN. 1-5
NO AGENTS PLEASE. 598-4347.

$53,000
COUNTRY VIEWS

Your opportunity to invest in a matured home built in 1969 in Central Saanich. 3 bedrooms, living rm. with fireplace, dining rm. Roughed-in basement at ground level. Lot frontage 80 ft., depth 150 ft. in area of well-built and maintained homes.
DOREEN MCMYNN 656-1459
Champion Real Estate 388-4477

BRAND NEW
Sooke. New house. 3 bedrooms, finished rec. room, 2 fireplaces, shake room. On ½-acre treed lot. $48,900. 642-3034.

PRIVATE, MODERN 3 BEDroom, full basement, Gorge area. $44,000, with minimum $6,000 down. Any reasonable offer will be accepted. 383-5179.

250 HOUSES FOR SALE

D. F. HANLEY AGENCIES LTD.
3292 DOUGLAS ST.
385-7761
OR
3021 SHAKESPEARE ST.
388-4294

OPEN HOUSE
1780 ASH RD.
SAT., 1:30 - 4:30
4 Bedrooms
100 x 126 Lot
2 Fireplaces
Quick Possession

as owners have been transferred East. Plaster and other quality finishes throughout. Huge sundeck with a glimpse of the sea. Rumpus rm, double carport. This is one of the nicest homes available today. Full price: $65,000. MLS.
STEVE MOONEY
385-7761 Anytime
—DF.H.—

OPEN HOUSE
2853 LAKEHURST
Sat. 1-5 p.m.

Inspect this home before buying! New custom built 3-bedroom home, master BR with en-suite bathrm, Cathedral ent. attractive living rm, with rock fireplace, seperate dining rm. glass doors to large sundeck, spacious kitchen wired for dishwasher and many extra cabinets, full bsmt., R.I. rec. rm. with fireplace. Price is $51,900.
Lillian Cumming
385-7761 ( 24 Hrs.) 656-4550 (Res.)
—D.F.H.—

OPEN HOUSE
563 PHELPS AVE.
Sat. 1 - 4:30

Drive out the Island Highway past Thetis Lake. Watch for signs. This 4 year old house has 3 bdrm. liv. rm. with fireplace and dining "L", plus a fully self-contained 2 bedrm. in-law suite. Needs landscaping and some painting but this is allowed for in the low price of $47,900. ML No. 9209.
BILL CARNEGIE
385-7761 (24 Hrs.) 652-3627 (Res.)
"The Working Mans' Realtor"
—D.F.H.—

OPEN HOUSE
7247 VEYANESS
SAT. 12:30 - 4:30
$67,900

THIS CUSTOM DESIGNED, 2-YR.-OLD HOME IS A COUNTRY BEAUTY IN A RURAL SETTING THAT OFFERS OVER 1400 SQ. FT. OF QUALITY AND LUXURY. A RUSTIC CHARMER THAT COMBINES POST AND BEAM, ROUGH CEDAR SIDING, HEAVY SHAKE ROOF, RUSTIC OLD BRICK FIREPLACE, MODERN KITCHEN, HOT WATER HEAT AND MANY MORE FEATURES. YOU WILL LOVE THE SIZE OF THE LOT WHICH IS ALMOST ¼ OF AN ACRE, IDEAL FOR BOAT, TRUCK, CAMPER AND NUMEROUS CARS. FOR PRIOR VIEWING OR MORE INFORMATION, CALL:
DAVE DAND
385-7761 (24 Hrs.) 652-3082 (Res.)
—D.F.H. —

OPEN HOUSE
1521 SHASTA PL.
Sat. 1:30 - 5:00 p.m.

Large gracious Tudor residence situated on one of Victoria's nicest cul-de-sacs. Owners have bought and therefore create a seldom-offered opportunity for you to purchase a quality 4-bedroom home with den, formal dining, living room 4 fireplaces and lots of room for development on the 3rd floor. CRISP and FRESH, this home is a pleasure to show also your present home will gladly be considered in trade. MLS. Full Price: $129,000.
Doug Bavington
385-7761 (24 Hrs.) 598-3929 (Res.)
— D.F.H.—

Open Houses
SAT. 1-6
ALL UNIQUE
BRAND NEW
Urgent Sale
TREES — VIEW

GORDON HEAD EXECUTIVE AREA — TIEDEMANN (NEW STREET) OFF FERNDALE. 4 LARGE HOMES INCLUDING EVERY EXTRA YOUR HEART COULD DESIRE. LUXURIOUS BATHROOMS, 4-PIECE, 3-PCE EN SUITE AND 3-PCE. ROUGHED-IN ALONG WITH 2ND FIREPLACE IN DAYLIGHT BASEMENT. EXTRA COSTLY W-W, BUILT-IN VACUUM CLEANING SYSTEMS, DBLE. CARPORTS UNDER HUGE BALCONIES. UNUSUAL BETTER-BUILT HOMES. ASKING $79,500. MLS.
MABEL CRACK
658-8594 (Res.) 385-7761 (24 Hrs.)
— D.F.H.—

JUST REDUCED
DRIVE BY
1486 DERBY

Located on the corner of Doncaster, this 3-bedroom plastered home has to be one of the best buys around today. Full basement, fireplaces, double carport and an open living room panelled, with a large sundeck off. Many more features to inspect. Please give me a call. MLS.
FULL PRICE $49,950
Doug Bavington
385-7761 (24 Hrs.) 598-3929 (Res.)
— D.F.H.—

OPEN HOUSE
$49,000
1874 CARNARVON
SAT 1:30-4 P.M.

Clean neat and tidy describe this new listing. Three bedrooms, hardwood floors and full basement combine to make this an attractive home for your consideration. The owners have just redecorated so the whole house sparkles. Located close to schools, buses and shopping — only 5 minutes to UVic. MLS 9709: See you there. For prior viewing please call
D

250 HOUSES FOR SALE

WALL & REDEKOP HOMEFINDERS REALTY LTD

3480 Douglas 386-2911

OPEN HOUSE
422 OWENS ROAD
SAT., OCT. 26th
Four Hours: 1-5 p.m.
Four Thousand Off!!!!
Four Thousand Off! !!
Four Bedrooms !!!!
$48,500 (MLS 9119)
NINA or BOB STEPHENS
386-2911 or 479-5463

5 ACRES
2-BEDROOM HOME
$42,900 — MLS.
Sooke privacy — yet 1½ mi. to Sooke Village. Potential for third bedroom up. Full bsmt. Sweeping views. Can go V.L.A.
JANINE HALL — 386-2911.

BRAND NEW 2 BDR.M CONDOMINIUM SUITE
Centrally located. Off White shag carpeting; 1½ baths; large patio. Building has billiard room, sauna, whirlpool. MLS. Call
MARGARET BRIDGER
386-2911 or 385-1188

BRENTWOOD AREA
Immaculate 3-bedroom home; master ensuite; attractive living room has feature wall and raised hearth fireplace. Dining room with sliding glass doors to sundeck. Large kitchen with eating area, etc. See for yourself! $52,900.
ELEANOR BRAY
386-2911 or 592-1130

BRENTWOOD—$63,900
NEW MLS
Beautifully finished 3-bedroom home on extra large, well treed lot. Almost 1300 sq. ft. of luxury, split level living. Separate dining room, sundeck, carport. Home only a few months old — owner leaving Victoria. To view, call:
MARGARET BRIDGER
386-2911 or 385-1188

3 BEDROOMS
CLOSE IN CITY
Here's a good reliable family home on a quiet street, close to bus, near the Crystal swimming pool. Separate dining and living room. Expensive wall-to-wall. Attached garage lot 50x117—all fenced. Only $39,500. Terms available. Call:
JOHN D. TISDALLE
386-2911 or 656-1789

DELIGHTFULLY DIFFERENT
Located in Fairfield on a huge lot which offers the privacy and seclusion of the country. Uniquely designed older home has 3 bedrooms, 2 baths, large living and dining areas. Family room. Secluded patio. Economical oil hot water heat, double garage. Large assumable 1st mortgage. Phone now for an appointment to view and make an offer on asking price of $69,500. MLS 9342.
MARILYN MOORE
386-2911 or 478-2482

DISPLAY HOME
IN
BEAUTIFUL GOLDSTREAM
Come put and compare. Enjoy the quiet life with easy access to the city. A big plus is the price — $48,900. Compare that with other 3 Bdrm., 1½ bath, 2 FP homes and I think you'll agree we have something going for us. Just drive out Trans-Canada Hwy., turn left at "Goldstream Inn" sign, follow the arrows to 2936 MT. WELLS DR.
DON HAMILTON
386-2911 or 478-3552

GORDON HEAD
Phone now to see this 3 year old family home on quiet street. 4 bdrms; L.R.; D.R.; and kitchen with eating area. Large sundeck and garden. Ensuite plumbing; family room and more space for development. Asking $61,500, on MLS.
POLLY HIGGINS
386-2911 or 592-5111

NEW LISTING
ESQUIMALT
Excellent starter or retirement home on large lot close to sea and convenient distance from shops, schools, etc. 2 bedrooms, large living room, bright kitchen with eating area and enclosed sunporch. ¾ basement with generous storage. Separate garage. Immaculate and appealing in every way and only $34,900.
HELEN PHILLIPS or ELSIE O'BRIEN
386-9062, 477-5470, 386-2911.

$35,000 — SAANICH WEST
5 years old; wall to wall carpet; 3 bedrooms; fireplace; lot 50x160. MLS 8763. Call
JOHN NORTON
388-6162 or
leave message at 386-2911

SIDNEY
NEW PRICE — $41,900!!!
MLS. Price reduced $2,000 for quick sale on this vacant 2-year home. 2 bedrooms on main; 2 down and rec room. Lovely covered sundeck. Tremendous value — see it today! Call:
BOB HAMILTON
386-2911 or 656-4692

SIDNEY $43,900
3 BDR.S. — BASEMENT
Attractive 2½-year-old home. Sundeck, large brick fireplace, carport, rec room in basement. Large lot. MLS. Call
MARG BRIDGER
386-2911 or 385-1188

SURPRISE PACKAGE HOME
FULLY OF PLEASANT LIVING
SIDNEY — $53,900
Immaculate 3 bdrm. home; 4th in lower level, ensuite, quality carpeting. Large room, spacious kitchen, great location. Fenced back yard. Must sell, owner transferred. Call NOW to View!
MAY HAMILTON
386-2911 or 656-4692.

THE DOLL HOUSE
FAIRFIELD — $47,500
Charming stucco bungalow, bright and sparkling clean and so tastefully decorated. Living room with fireplace; separate dining room; 2 bedrooms and bright kitchen; drive in garage; Choice location close to sea.
HELEN PHILLIPS,
386-2911 or 386-9062

TRY THIS!!!
For $38,500. This lovely 2 bdrm. home can be yours. It has a beautiful backyard for hrs. of enjoyment. Tremendous holding property for the immediate future. Call me for details:
DONALD HAMILTON
386-2911 or 478-3552

3 BEDRMS.
$49,000
Sooke is beautiful, and it will be a pleasure to drive you there to view this Immaculate family home! It is 11½ years old and has been beautifully maintained both inside and out. Good parking for extra vehicles. Just 25 min. drive to Victoria. Financing can be arranged.
SHIRLEY MOLLBERG
386-2911 or 478-5327 (anytime)

COUNTRY-STYLE COTTAGE!
Just listed! Located close to Gorge beautification area. 3 bdrms.; spacious living room with fireplace. No basement. Approx. 1220 sq. ft. This could be just right for you!
SHIRELY MOLLBERG
386-2911 anytime 478-5327

LIGHT INDUSTRIAL!
Reduced $5,700! Now only $6.50 sq. ft. for this prime property on Bela Street. 7200 sq. ft. lot with solid 2 bdrm. house, very suitable for renting. MUST SELL!!! MLS — 8353. Owner will carry.
SHIRLEY MOLLBERG
386-2911 anytime 478-5327

HOME P—L—U—S 2 ACRES!
Reduced Almost $4,000!
Net Taxes—$61.79!

This ingenious "Better Homes and Gardens" designed, 1 yr. old 2 bdrm. Rancher, provides the best in Country living. Carpeted throughout and loaded with extras, the interior is expensively and attractively finished. Living room, dining area, 2 fireplaces, dream kitchen, 1½ bathrooms, workshop, and much, much more! The property is fenced, nicely treed and with over 300' backing onto De Manuel Creek for trout and salmon spawning. Was $71,500 — NOW $67,900 with owners willing to carry part of the financing. MLS 9087. Phone today!
BARBARA RAWLINGS
386-2911 or 383-5435

250 HOUSES FOR SALE

WALL & REDEKOP HOMEFINDERS REALTY LTD

3480 Douglas 386-2911

OAK BAY
3 bedroom home in immaculate condition, large living room — dining room in line — drive-in garage. To view please call:
ROSE CHOPE
386-2911 or 383-0028

SIDNEY SPECIAL
$41,900
Drive by 2173 Bradford Street — four finished bedrooms; 4 pce. and 2 pce. baths; covered sundeck. Well landscaped lot. Call:
ELSIE O'BRIEN or HELEN PHILLIPS
386-2911 anytime MLS.

TUDOR BEAUTY
BRENTWOOD — $56,500
Drive by this charming home at 7079 SILVERDALE. This quiet pastoral area will delight you. The perfect home for easy family life. Living room with rock fireplace, dining room, quaint kitchen, 3 bdrms. 2 bathrooms up; 1 bedroom and 3-pce. bath downstairs. Beautifully carpeted, decorated and landscaped.
HELEN PHILLIPS
386-2911 or 386-9062

DRL
DOUGLAS REALTY LTD.
385-8784

OPEN HOUSE
1522 Burton St.
SATURDAY 2-4 P.M.
This is your opportunity to view an immaculate well-appointed three bedroom home. Large attractive living, dining room and kitchen, 3 baths, located near Simpsons-Sears, close to all amenities. In attendance Anna Chandler, 384-6939 or 385-8784.

860 BRETT
OPEN HOUSE
Sat. 2-4 P.M.
Come and be charmed by this comfortable 3 bedroom home. Quiet cul de sac with room for the kids to grow. Vendor will carry large 2nd mort. to help you make this yours. Asking $43,900. For prior viewing phone TONY BROGAN ,382-1866. MLS 9679.

ROCKLAND AREA
Panoramic view from the in-line living room, dining room and kitchen, three bedrooms, plus rec. room, extra bedroom, etc. in full cement basement. Large secluded lot with oak trees. Asking $64,900. To view call Anna Chandler, 384-6939 or 385-8784.

$40,000 AND DOWN
Gorge Area—2 bedrooms $40,000.
Grange Rd—2 Bedrooms $39,900
Oak Bay area—3 Bedrooms $39,900
Brentwood Bay—2 Bedrooms $39,500
Town and Country —2 Bedrooms $38,900
To view any of the abvove please call Ernie Seronik at 385-8784 or 388-6275, Loc. 2492.

GORGE
3 bdrms, developed basement with bar. Living room, dining room and modern kitchen (eye level oven), provide value in excess of asking price of $43,900. For further information phone Anna Chandler 384-6939 or Tony Brogan, 382-1866.

SNUG AS A BUG
and only a stones throw from Brentwood Bay's picturesque waterfront. Enjoy the comfort of the nicely renovated living room done in Tudor style complete with a beautiful brick fireplace. This home has a nice large lot with fruit trees. Asking price $39,500. Act now and view by calling 388-6275 and ask for Ernie Seronik local 2492 or Tom Evans local 485 anytime.

COUNTRY STYLE
27 miles from Victoria (towards Mill Bay) this 3-bdrm. home represents an excellent buy at $28,500. ½-acre fruit treed lot, comfortable L.R. with heatilator fireplace and family size kitchen. Needs redecorating but basically sound, terrific neighbors and a great place to start. For info., viewing 'or drive-by: Rick Kallstrom 388-6275 Local 2490.
385-8784 Joan Hopper 652-3103

OLYMPIC REALTY LTD.
385-5741

PRICED TO SELL
2 BDRM. NO STEP
This charming home is the perfect starter or retirement home. Bright cheerful rooms, ample storage area, central and entrance halls, large separate garage with driveway. Lot 60'x132' includes fruit trees and garden area. Offers considered on asking price $35,000. Excellent financing available. ALBAN BOWES, 479-5693 or office 385-5741. ML 9406.

2-3 BDRM.
JUBILEE AREA
This is a family home with large kitchen, dining room and living room with brick fireplace. Full basement, copper plumbing, new wiring. Parking area for cars, boat and camper trailer. Beautiful lot with garden area. Open to offers on asking price of $39,900. ALBAN BOWES, 385-5741 or res. 479-5693. ML 9180.

WELL GROOMED
ESQUIMALT
DISTRICT
New listing. Clean, comfortable 2-bedroom with extra BR. in basement. Completely remodelled, all services renewed. Includes living room, dining area, family kitchen, bath and utility room. Asking $35,500. M.L. 9657. Phone F. COLOMBIN, 385-5741 or res. 385-3033.

LANGFORD
$23,900
Yes it's true! A 2-bedroom home at this low price. The rooms are not large, but there is ample room on the lot of approx. 9,000 sq. ft. for an addition. Situated close to schools and shopping. If interested give me a call — SHIRLEY MCLEOD, 385-5741 or res. 478-2864.

$38,500
BEST BUY TODAY
Loads of potential here in this roomy (1200 sq. ft.) 3 bedroom, full basement house in popular FAIRFIELD — close to sea and city centre. Needs decorating but with some talent and taste, can be transformed into a much more costly home. Call MELODY VILLENEUVE, 384-8563 or 385-5741 ML 8985.

CITY PROPERTY
Commercially zoned lot, centrally located close to Douglas Street. $35,000. MELODY VILLENEUVE, at 385-5741 or res, 384-8563.

OPEN HOUSE
5246 Parker Ave.
Sat., October 26th
1:30 to 4:30
Lovely sea views and ½ block to sandy beach. Two storey family home in excellent condition. Main floor: large living room, fireplace, dining room, den — all with oak floors, Large family kitchen plus utility room for washer-dryer. 4-pce. bath and. 22x11 rec. room. Upstairs—3 large bedrooms plus 2-pce. bath. Patios front and rear. Excellent residential area. Offered at $57,500. Exclusive with CEC PEARCE 385-8771 anytime.

LOW COST
HOUSING
1—3 BDRMS. $34,900
2—3-BDRMS. $28,500
For more info. on these bargains please call quickly. GERRY FINNIGAN OR GLENN NICHOLLS. 388-6231 or 388-6275, LOCAL 2516 or 572. Island Pacific Realty.

250 HOUSES FOR SALE

Island Pacific Realty
3200 QUADRA 388-6231

OPEN HOUSE
SAT. 2-4 P.M.
ESQUIMALT
821 HUTCHINSON
3 bedrooms, living room with electric FP. Dining area off kitchen. Large fenced yard with paved drive and separate garage. $35,000. For information: PAT THERRIEN 642-5138 or 388-6231.

HOUSELIKE
CONDOMINIUM
1200 sq. ft., 2-bedroom overlooking Holland Pond on Dallas Road. 3 outside walls. Quick possession. Call HAZEL CAMPBELL, 382-8956 or 388-6231.

GORDON HEAD
This 3 bdrm home is beautifully decorated with the best of everything, 2 floor to ceiling rock FP, the finest WW throughout the LR and separate DR. Big kitchen with eating area. Master ensuite and finished family room. All for $63,900. To view call SHANE BEFURT AT 388-6231 or 388-6275, Local 2560.

COMBINATION
SITUATION
This large older home has the room and floor plan for different uses, family living or revenue and even both! Main floor and upstairs has bedrooms galore. 1½ bathrooms, living room, through hall and more. There is also a basement suite and area for rec. room downstairs. Good wiring and plumbing plus cleanliness make this solid home a solid investment at $48,900. MLS. CALL CHRIS GREIG, 388-6231 or 479-7995.

COUNTRY LIVING AT ITS BEST
Approx. ½ acre with 3-br. home. L.R. with F.P., D.R., big Kitchen and Laundry with washer and dryer hookups. Property is flat and very nicely treed. All for $39,900. To view call SHANE BEFURT, 477-9730. I.P.R., 388-6231.

CORDOVA BAY
1.26 ACRES
Unique executive home, tucked away in the trees offering seclusion and convenience. Only 10 yrs. old, the one-of-a-kind design has to be seen to be appreciated. Features 4 bedrooms, 2 bahrooms, spacious living room with FP, a den with FP, rumpus room, dining room with sliding doors to a sundeck and much more surrounded by beautiful trees and shrubs. First time offered at $89,500 with good terms available. MLS. CHRIS GREIG 388-6231 or 479-7995.

GORDON HEAD
$59,900
This 2 or 4-bdrm. home has very good terms, set at less than going mortgage rates. It has big L.R. with FP., kitchen with E. Area, and built-in fridge and stove. All on ½ of an acre of nicely landscaped property. Won't last long with these terms, so act quickly by calling SHANE BEFURT, 388-6231 or 388-6275, loc. 2560.

9 SUITE APT:
OLDER JAMES BAY conversion with lovely harbour views. This is priced to sell, $69,500. Wonderful holding property. Mrs. McKeage 388-6231 or 479-5868.

TRIPLEX $29,500
Located within walking distance to town. It is made up of two-two bedroom units on the main and upstairs, plus a one bedroom suite down. This has to be a bargain. Rents total over $400.00 per month. Suitable for handyman as some repairs would do wonders. CALL CHRIS GREIG 388-6231 or 479-7995.

COMPLETELY
MODERNIZED
Owner has purchased and must sell. Really comfortable thirty yr old bungalow with full basement in quiet area of the Gorge. This is a new listing two bedrooms, L.R. with F.P., dining room, large sundeck, full basement with recreation room. A good buy at $43,900. IRENE DALZIEL 388-6231 or 477-6380.

JUBILEE—$38,900
Completely rebuilt 3 bedroom home, new interior and exterior, including kitchen and bathroom. Separate garage. See it now. MLS. FREDDY STARKE, 388-6231 or 479-3866.

399 CALDECOTE
Off the Old West Saanich Road, this 3.1 acre property with an older cottage style home of approx. 1,600 sq. ft. must be sold. It offers great potential for someone wishing to enjoy country living and only a few miles from city centre. The price has been drastically reduced to $56,900. CALL ME NOW, JOHN WEST, 388-6231 or 488-6275, LOCAL 764.

3 BDRM. TOWNHOUSE
LAKE HILL AREA
This 3 bedroom home's beautifully layed out. 3 big br., large LR with FP., separate DR. Very nice kitchen with eating area. 2 bathrooms and lots of storage all for $39,900. See this quick and make an offer. To view call SHANE BEFURT at 388-6231 or 388-6275, Local 2560.

CONTRACTOR SPECIAL
4-bedroom home in Simpsons-Sears area. Copper plumbing, rewired, new furnace, hot water tank and roof. Needs new stucco exterior and interior decorating. Owner moving to interior, all offers considered. Todays best buy with FREDDY STARKE, 388-6231 or 479-3866.

OLD CHARACTER
HOME $28,900
Walking distance to downtown. 3 bedrooms, living room, dining room has fireplace. Lots of possibilities for handyman. CALL GLENN NICHOLLS, 388-6275 LOCAL 572 or GERRY FINNIGAN LOCAL 2516.

METCHOSIN 4 BEDROOMS
10 PER CENT FINANCING
This well maintained home features 2 fireplaces, 3 bathrooms, full basement, sundeck and double garage. Vendor will carry $35,000 1st mtge. at 10%. Priced at $58,000. Don't miss this. Phone GERRY FINNIGAN 388-6275 Loc. 2516 or GLENN NICHOLLS Loc. 572.

GORDON HEAD
OLYMPIC VIEWS
This four-month-old home has 3 big bedrms with master en-suite. Beautiful LR and DR with wall-to-wall throughout. Roughed-in basement, sliding doors onto wrap-around sundeck from kitchen. DR and master bedrm. Financing arranged already. All for $65,900. Quickly call SHANE BEFURT at 388-6275, local 2560, or 388-6231.

ESQUIMALT
3 BEDROOMS
Sunny bright rooms in this solid no basement home. It features a living room, large kitchen, sewing room and one bedroom on the main floor, and two bedrooms upstairs. Price of $35,900 includes stove, fridge, washer, dryer and living room carpet.
CALL PETER BARDON at 388-6231.

LOW TAXES
AND CHARM
This 2 bedroom home is situated close to Simpson Sears on an easily maintained lot. There is a livingroom with fireplace and a large kitchen with eating area. Included are the stove and fridge. Asking $32,900. Good terms. CALL PETER BARDON, 388-6231.

$38,000 at 10 PER CENT
Nice quiet area and the home is spotlessly clean. Only 7 yrs. old, split level with three bedrooms and a den. Smart, easy care landscaping gives seclusion. New listing at $54,900. Be first to see it with IRENE DALZIEL 388-6231 or 477-6380.

CITY VIEW, GORGE AREA
4 bedrooms or possible in-law suite, 2, 4-piece bathrooms, kitchen with eating area, dining room, living room with rock fireplace, roughed-in family room, sundeck, easy to maintain yard. 9 years old, $54,000. 385-5428 anytime.

BY OWNER. ATTRACTIVE FAMILY home. 4 bedrooms, w-w, newly decorated, close to schools, low city taxes, existing 9% mortgage. 631 Langford St.

250 HOUSES FOR SALE

SINCE 1887 Pemberton Holmes Ltd.
1002 Government St.

OPEN TO VIEW
FRI., SAT. 1:30 - 4:30
1709 McKENZIE AVE.
UNIVERSITY ESTATE
Townhouses. 11 Unite structure, 2-3 Br's, from $52,338 to $54,681.
JOHN COLWELL
384-8126 592-9828

OPEN TO VIEW
SAT. 1:30-4:30 P.M.
2012 SKYLINE CRES.
2 Yr. old, 4-level home. L-shaped LR-DR, 3 BR, 1-Pce. and 2 2-Pce. baths, den, playroom and double CP. MLS 9608.
$59,900
WALT SLOCOMB

OPEN HOUSE
DAILY
EXCEPT SUNDAY
625 ADMIRALS ROAD
DAILY 5-7; SAT. 2-7 P.M.
Spacious condominium units. Low down payment, priced from $29,500 and includes range, fridge and drapes!
MR. GREENE
384-8126 385-0795

OPEN HOUSE
1:30-4:30 p.m.
2273 MARLENE DRIVE
Colwood Lake area, 5 year old, plastered home, bright kitchen incl. DW, oak floors, full bsmt, rec room, 2 spare BR, 3 bathrooms, M ensuite, 2-pce. down. MLS 9653, $59,900.
C. ANDERSON
384-8126 477-3994

2629 CURRIE RD.
WINDSOR PK., S. OAK BAY
Owners will carry a 1st Mtge. 5 or 6 BR, 2 bathrooms. A very spacious family home. $69,500.
MR. SIMPSON
384-8126 598-4056

1742 CHRISTMAS AVE.
Is now vacant and ready for a new owner. Drastically reduced from $57,500 to now only $50,900. MLS. Today's best buy in an attractive, well located 3-BR bungalow. See it today! Call
MR. GREENE
384-8126 385-0795

SWAN LAKE
2-BR BUNGALOW
ONLY — $39,800
Your opportunity to get located on a no-thru street situated near to Saanich Parkland with view over Swan Lake. This all-plaster home features, L.R. with natural fireplace, hardwood floors. Family kitchen with nice dining area. Full basement, drive-in garage, workshop and 3rd B.R. or den framed in. New M.L. Please call—
C. A. CLIFF ANDERSON
477-3994 384-8126

BARGAIN
2-BR succo bungalow on almost ½ acre. Located on VANLAND RD., 3 miles north of the Pacific 66 Service Station at MILL BAY. $27,500. MLS. For further information call
MR. GREENE
384-8126 385-0795

October Specials
1—1238 BAY ST. 15-yr.old 4-B.R. family home. $47,900. MLS.
2—1220 McKENZIE ST. 2050 sq. ft. on 2 Firs. 4-Br. $45,500. MLS.
3—912 RANKIN RD. New 4-level split, 1854 sq. ft. half bsmt., $69,900. MLS.
4—920 RANKIN RD. New Spanish designed 3-Br, full bsmt. $67,500. MLS.
WALT SLOCOMB
384-3126 383-4035
JERRY DOWNER
384-8126 479-1174

LUXURY
CONDOMINIUM
SPENCER CASTLE
1407 sq. ft., 2 Br., 2 Baths, all appliances, drapes, W.W. MLS. $54,900.
J. BOTTOMLEY
384-8126 384-3331

1—COOK-MAPLEWOOD
$45,900
3-Br. Full basement home with 2 Br. down, centrally located. Easy financing and immediate occupancy.

2—HAPPY VALLEY RD.
$49,800
½ acre. 1228 sq. ft. home, 3 Br., custom built. L-shaped living dining room is covered by W-W shag. (MLS 8823).

3—1237-1239 WALNUT ST.
MLS 8148
Immediate possession. 2 Br. and 1 Br. unit. HW floors and FP. Gross revenue is $390 per month. $47,500.

4—3860 ASCOT DRIVE
3 Br. bungalow offers you 1660 sq. ft. Large (70x205) lot.

5—400 NIAGARA ST.
MLS 9431
2 Br., full basement home located just 1 block from the sea.

6—HOLDING LOTS
MLS 8731
"Unbuildable now" is the reason for the low price. Offer to $9,500 each.
A. J. FAULKNER
384-8126 382-6852
JACK COLWELL
384-8126 385-3018

250 HOUSES FOR SALE

SINCE 1887 Pemberton Holmes Ltd.
1002 Government St.

SOUTH OAK BAY
WATERFRONT
3 BEDROOMS
500 sq. ft. bungalow on .43 acre lot. House was completely renovated in 1971. MLS. $89,500.
384-8126 384-3331
JIM BOTTOMLEY

CHARMAN
PACIFIC REALTY LTD.
608 Broughton St.
385-9765

OPEN HOUSE
THURS.-FRI.
2:30-5:00 P.M.
MEGAW PLACE
Off Ocean View and Doncaster

BRAND NEW! VIEWS
Over Cedar Hill Golf Course, close to the bus, ½-way town to U-VIC, 3 bedrooms, living and dining rooms all carpeted, and master ensuite. Downstairs has roughed-in rec. room, 2nd fireplace and 3rd bath. You could be in NEXT WEEKEND! TRADES CONSIDERED! ASKING $62,900 and $63,500 or offer.
ALF PORCHER
385-9765 598-8113

OPEN HOUSE
1613
HOLLYWOOD PLACE
FRIDAY, OCT. 25
1:30 - 4:00 P.M.
Accommodation includes living room, dining room, two bedrooms. In full basement 3rd bedroom with lovely sea view. Early possession. Priced to sell at $39,500.
PETER PRIMGAARD
385-9765 592-2596

OAK BAY
4-bedroom home with 3 fireplaces, 3 baths, L.R. 18x24, D.R. 20x18. Large entrance hall 14x14. Beautiful modern kitchen with extra eating area, glass sliding doors to sundeck. Also rumpus room and extra room in full high basement. 86x136 lot. Just reduced for quick sale. $73,000. Call
LEN LEDOUX
385-9765 382-9852

WATERFRONT
1833 CRESCENT
Large 63x185 lot with sandy beach in Gonzales Bay. 2-bedroom home, part basement. Superb views of ocean and Bay. Asking price $66,000. To view, please call:
PETER PRIMGAARD
385-9765 592-2596

"A" FRAME
¾ ACRE
Secluded and unique in design. This home is a must see for those who seek something different. 3 bedrooms, (master ensuite), family room (22x19), living and dining room (raised hearth fireplace), wall-to-wall throughout. Near Amity Drive. Taxes, $374 gross and asking price just $59,000. Call anytime:
gross and asking price just
L. MARSHALL
385-9765 479-3234

SSC
SWINERTON, STEWART CLARK LTD.
1318 BLANSHARD 385-2481

SIMPSONS-SEARS
MODERN RESIDENCE
QUIET STREET
Modern family home with 12x18 LR, large cab. elec. kitchen with ample eating space. Two good size bedrooms. Oak floors all thru. 4-pce. bathroom. Full high basement with 3rd bedroom or 12x18 family room and 2-pce. bath. Clear title. Asking $44,500. Open to offers. To view call: Dick James. 385-2481. MLS.

JUST LISTED
OAK BAY
On a quiet street, Willows Beach way, a most charming bungalow with oak floors throughout, over 1500 sq. ft. of floor space, all good sized rooms. 24x15 living room, 13x12 separate dining room, a brand new kitchen with breakfast nook and adjoining utility room, fitted for washer and dryer. 2 bedrooms, 15x13 and 13x11, nicely appointed 4-pce. bath. Double aluminum windows and many added features. Full basement, Knotty pine Rumpus Room with fireplace, garage, etc., small greenhouse, a few fruit trees in secluded garden. Early possession. Asking $68,500. Please call Mr. Custance, 385-2481.

BY BUILDER — NEW 3 BEDROOM home, seaview lot, 1½ baths with marble vanities, wall to wall carpets, large living room, stone fireplace with sundeck. 1844 Rye Rd. Off Simpson in Central Saanich. $49,900. 652-1831.

250 HOUSES FOR SALE

david burr ltd
Formerly A. Bernard and Co.

UPLANDS
WATERFRONT
Don't miss the opportunity to own this newly listed 2537 square foot executive bungalow situated on a beautiful lot, with an outstanding view over Cadboro Bay. Features an entertainment size living room and dining room — modern kitchen — den plus study (music room), both with fireplaces. Four bedrooms — master has 4-pce. ensuite, plus dressing room. Additional 4-pce. bathroom.
Lower level has unique rec. room, done in English Pub motif, with wet bar. 3-pce. bath. Easy-care grounds have automatic sprinkler system.
This outstanding home offers seclusion and privacy. The many other features are too numerous to mention and must be seen to be appreciated. Let me show them to you!

$195,000
W. E. (WIL) WILSON
384-9335, 477-4328

MOUNTAIN
HIDEAWAY
OVER 2 ACRES
Attractive custom home with magnificent view of Metchosin and the straits, 2 bedrooms, den, living room and dining room. Fieldstone fireplace and barbecue. MLS 7322.

$52,000
John Todd 384-9335, 598-7849

OAK BAY
Modern, 3-bedroom home in Willows area. Two spacious bedrooms, guest size dining room. Kitchen with eating area plus 4-piece bath on main. Additional bedroom and rec room in full basement. Easy care lot. 10 day possession. Priced to sell at (MLS 8638).

$52,900
W. E. (WIL) WILSON
384-9335, 477-4328

UPLANDS
SECLUSION
Professionally designed contemporary post and beam rancher, situated on a beautifully treed ½ acre secluded lot. 4 bedrooms, 2 bathrooms, bright living and dining room opening onto a lovely ground level patio and lawns. The delightful, functional kitchen with built-ins and cupboards galore and adjoining family room will be a joy for the lady of the house. Double carport plus extra parking space, workshop and storage. Realistically priced at

$98,500
For appointment to view please call
MADGE OR DON ROBBINS
384-9335 or 384-9072
655 FORT ST. 384-9335

BRAND NEW
$6,500 DOWN
PARK YOUR BOAT AT THE Front Door
Only one left. Three-bedroom home. Unobstructed ocean view. $51,500. $40,000 mortgage at 11% pre-arranged. $5,000 B.C. second and only $6,500 down. Brentwood. 20 minutes from town.
AND
GORDON HEAD
CABOT PLACE
Buy now before contractor builds, and save $6 to $10,000. Approx. 1,200 sq. ft. Interior colour co-ordination of your choice. Exterior design to suit. Next to Lambrick Park, swimming pool, tennis court. Good financing available.
AND
ONE ACRE
280 foot road frontage. Tobesubdivided into four large lots in near future. Comfortable 3-bedroom home. All this within 4-min. radius of city hall. Call today:
HENDERSON REALTY LTD.,
385-9241

W-BB-E BROWN ROS. on LANSHARD
385-8771 (ANYTIME)
OPEN HOUSE
1:30 to 4:30 p.m.
Sat. October 26th
1141 Empress Ave.
Spacious, neat and clean older-style bungalow, 2 bedrooms, living room, large sep. dining room with fireplace, bright family kitchen — utility room off. Full dry basement, good garden with fruit trees. Asking $37,900. REG SCHUMAKER, 385-8771 anytime.

PRICE REDUCED
$54,000 to $51,900
1:30 to 4:30 p.m.
Sat. October 26th
3962 Carey Road
Immaculate 3-bedroom home with high concrete basement, large landscaped lot, drapes, carpets and appliances included. JOE RICKARD, 385-8771 or 656-1628.

250 HOUSES FOR SALE

CANADA PERMANENT TRUST
ON DOUGLAS AT FORT

Open Daily 2 - 4
2183 Guernsey
Charming stucco home. Living room with fireplace, separate dining room, 4-pce. bathroom, kitchen and 2 bedrooms on main floor, plus 2 bedrooms and 3-pce. bathroom in full basement. For prior viewing, please call FRAN MCVITTIE at 382-8688 or RICHARD RHODES at 592-9824 of 382-9191.

Priced To Sell
There are 2 more units left. 2-bdrm condominiums from $28,900. Living and dining rm with f-place, W-W carpet, built-in utility rm, 2 separate balconies with sliding glass doors, rec rm, sauna, workshop, locker, covered parking, controlled entrance. Bank financing available. MLS. EMIL IZIK, 598-8289 or 382-9191.

Three Bedrooms
Just listed and affordable at $56,500. Full bsmt with extra development, larger property near St. Margaret's School, an excellent value. MLS.

And This One Too
Sunny Peninsula location, patio off dining rm to open field, 3 bdrms., rec rm with f-place, hardwood firs, 3½ yrs old. $55,900. MLS. GRAY LAITE at 656-5267 or SID HASLAM at 477-1994 or 382-9191.

Estate
2.7 acres, immaculate ranch-style home with over 2,000 sq ft. Innumeral features to be described, barn for four horses. $99,000. MLS. Contact MANUEL LOPEZ at 384-9150 or 382-9191.

"Cottage"
and 1.35 acres, secluded and interesting for couple to invest at $34,500. Inquire and try an offer with MANUEL LOPEZ at 384-9150 or 382-9191.

Oak Bay
On beautiful Beach Drive. 3 bdrms, living rm, dining rm, den, very lge kitchen, immaculate ½-acre landscaped grounds. Full ocean view. MLS. $99,500. BILL BROOKS, 478-3197 or 382-9191.

Valued Properties
1—NORTH SAANICH, $119,000 — MLS. Authentic Tudor, lge rms. Built in 1961, located on 1½ acres of fantastic landscaped grounds.
2—CADBORO BAY, $108,000 —MLS. Beautiful 4 or 5-bdrm, lgt family home, 5 yrs old. Unsurpassed view.
3—UPLANDS, $115,000 — Another authentic Tudor, 4 bdrms, handadzed beams, etc. Lovely landscaped grounds. Near golf course.
4—WEST SAANICH RD., $150,000. ESTATE SALE — MLS. Fantastic 25 acres and lgs 2764 sq. ft. family home, structurally sound and modernized.
5—RESORT AND 75 ACRES. $130,000 — MLS. In district of Creston, B.C. Yr-round revenuet motel and resort area. Excellent returns.
SID HASLAM, 477-1994, or GRAY LAITE, 656-5267 or 382-9191.

Take Your Pick
1—2 bdrms, bsmt, Gorge area, $37,500. MLS 9492.
2—3 bdrms and den, no bsmt, $37,900. MLS 9482.
3—2 bdrms and in-law suite, $47,900. MLS9129.
4—3 bdrms, full bsmt, Esquimalt, $43,600. MLS 9781.
5—3 bdrms, VLA-sized lot, Brentwood, $47,900. MLS 9402.
6—new 3-bdrm, sea view, $86,000. MLS 9061.
7—James Bay Triplex, $66,000. MLS 7391.
8—Corner Grocery Store, $67,000. MLS 9778.
BARRY THORNDYCRAFT AT 477-8487 or 382-9191.

Lake District
Vendor transferred. Must be sold. Beautiful 1-yr.-old spacious and immaculate 2-bdrm home. Living rm with f-place, sundeck off dining rm, bright cheerful kitchen, 1½ baths, rec rm, lge lot, quiet street. Off W. Saanich Rd. Call IRMA KULIGOWSKI at 656-5325 or 382-9191.

Vacant
Walk to town from this compact 2-odrm bungalow with separate dining rm and a f-place, too. Sitting on a corner duplex zoned lot. Try your offer on $36,000 (M.L.S.) MRS. MUSTERS 383-3789 or HERB McDANNOLD 658-8844 or 382-9191.

Breathtaking
Are the views from this Oak Bay home. Specially designed for its hillside location and offering a fantastic amount of space. 3 bdrms (more if you want) 2½ bathrms, a double f-place, thermo glass throughout and much more. Asking $125,000. (M.L.S.) MRS. MUSTERS 383-3789 or ROSS FLETCHER 658-8844 or 382-9191.

Waterview
Sunny Sidney by the sea. Beautiful new 3 bdrm home in exclusive area with underground wiring, 2 fireplaces, 2½ bathrms, finished family rm and w-w carpeting throughout. Asking $86,000. Call IRMA KULIGOWSKI, 656-5325 or 382-9191.

Children Welcome
This lovely 2-level Townhouse is ideal for family living. Over 1,150 sq. ft., 3 bdrms, 1½ baths, small front yard and close to everything. Situated in sunny Sidney. M.L.S. Priced at only $31,500. IRMA KULIGOWSKI, 656-5325 or 382-9191.

Reduced to $61,900
Lovely 12-yr.-old 3-bdrm home overlooking Brentwood Bay. Large corner lot with many fruit trees. Should qualify for V.L.A. (M.L.S.) IRMA KULIGOWSKI, 656-5325 or 382-9191.

Mt. Tolmie
Desirable area, close to everything. Modern 3-bdrm bungalow, living rm 15.3x14.6 with fireplace, full bsmt, big yard with 10 fruit trees, quiet street. (M.L.S. No. 9375) $49,900. Phone TED PINFOLD, 388-7742 or 382-9191.

"Great Gatsby"
A classic, but modern ranch style home in the Uplands. Secluded garden, 2 bdrms, den, 3 bathrooms, living rm with fireplace and ocean view. $119,000 (M.L.S. No. 9368) Phone TED PINFOLD 388-7742 or 382-9191.

For Your Selection
$35,800 — 3 bdrms, w-w throughout, 3 yrs. old, COLWOOD.
$42,500 —4 bdrms, all renovated, FAIRFIELD.
$54,500 — 2 bdrm dream house, beautifully landscaped, on lovely country lot, SAANICH.
$59,800 — Beautiful 3-bdrm spacious family home, CORDOVA BAY.
$110,000 — Over 2 acres, lawn sprinklers, unique custom built, IRENE VAN 384-9191 or MAUDE DOBSON 658-8837 or 382-9191.

6 Bedrooms
Transferred, make any offer. 3-yr.-old home on quiet cul-de-sac in Gordon Head. Sundeck off dining rm, lge backyard. Offered at $61,500. (M.L.S.) TIM HOSKIN, 386-9364 or 382-9191.

High Cordova Bay
Seaview, sundeck and lots of rm, 4 bdrms, master ensuite, family rm with fireplace. Brand new listing $74,500.

Exceptional Value
Two levels of living, prime Gordon Head location, one owner, 3 yrs. old. Priced to sell at $62,900. GRAY LAITE 656-5267 or SID HASLAM 477-1994 or 382-9191.

Oak Bay Gem
Reduced to $52,900, this 2-bdrm up, 1 down, full bsmt home, is in excellent condition. Separate dining rm with sun rm, small sundeck area, beautiful landscaping. Very attractive bungalow. (M.L.S.) SID HASLAM 477-1994 or GRAY LAITE 656-5267 or 382-9191.

250 HOUSES FOR SALE

CANADA PERMANENT TRUST
ON DOUGLAS AT FORT

Uplands
Long, low 1,800 sq. ft. bungalow with partial development in full bsmt. Over ½ acre landscaped grounds on Beach Drive. Featuring 4 bdrm, den, rec rm, 2 fireplaces, 2 baths, etc. This ideal family home is offered at $110,000 (M.L.S.)

Victoria
Convenient Stanley St. location for this attractive bungalow with developed bsmt on dble landscaped l

250 HOUSES FOR SALE

BLOCK BROS

1800 Blanshard
3636 Shelbourne
1949 Sooke Rd.

OPEN HOUSE
3960 LONG GUN
1:30 to 4:30. The kind of house that makes a home with all the ingredients for comfort and convenience. This 3 BR, 2½ bath home is on a cul-de-sac close to university and town. Asking $68,500.
MARG EMMERSON
477-1841 655-8386

OAK BAY VIEW SPECTACULAR
Now offered at $138,500 this out of this world view has peace and quiet personified across to play on and 4 or 5 BR to bunk down. Top quality kitchen with counter separation from big balconied family room with FP. LR and DR? Gorgeous! Call me now—open by request.
JAMIE MacGREGOR
477-1841 477-4270

PRE-CHRISTMAS SALE
$39,900 2-BR, full BSMT immaculate condition.
477-1841 JACK GRANT 477-8172

EXECUTIVE HOMES
2 fine homes with excellent built-in financing. Gordon Head — 7-year-old 4 level split with many extras at $75,900. Cordova Bay — 3-year-old A-frame with 2 fully developed levels at $67,900. For details call me anytime.
477-1841 BILL REMPLE 658-5794

GLANFORD AREA
3 BEDROOMS
2 years old and better than new. Fully landscaped including vegetable garden in fenced back yard. Full BSMT partially developed. Offers invited on $54,500.
477-1841 BILL REMPLE 658-5794

EXCELLENT FINANCING
Available on this older character home. Located close to schools shopping and transportation. Back yard is a young boy's dream come true. $44,900 is the full price. Call:
477-1841 AL POTTAGE 479-2716

8 YEAR OLD HOUSE
$47,900
Cedar Hill X Rd. and McKenzie. 3 Bds. Attractive L.R., D.R., full basement. In-Law suite bringing in income. Excellent lot—77x116. Immediate Possession. Price $47,900.
386-3231 OLIVE MARTIN 385-7266

ESQUIMALT ESTATE
Drive by 1214 Old Esquimalt Rd. and see one of the most beautiful homes in the city, set on a magnificent landscaped lot with trees, lawns, shrubs and patios. Five bedrooms, large family room and huge play area. Owner transferred and open to offers. For further info phone.
382-3231 FRANK OLIVER 383-6904

OWNER WILL FINANCE
Over 1-3 acre of trees and lawns set off this spotless 3 Br. home located near 3 levels of schools in Colwood. Shake roof, double plumbing and huge separate heated 2 car garage and workshop. Clear title owner will consider $10,000 down and carry the balance at very favorable interest rate. Asking $51,900 and open to offers.
386-3231 FRANK OLIVER 383-6904

HOME AND LAND
There will never be another opportunity like this! A beautiful 4-Bdrm. home overlooking Cordova Bay sitting on the nicest 5 acres you have ever seen. To take a look contact
386-3231 BOB KERSHAW 385-1208

TOWN & COUNTRY
Attractive 2-bedroom no basement home with a 54x178 ft. corner lot. Privacy fenced rear yard and separate garage. Ideal for small family or retired couple. MLS 9588.
386-3231 JOHN A. JOHN 477-8096

$2,800 DOWN
Small house but cozy. 23.4 in-line living and dinding room with full basement. Get maximum 1st mortgage of $33,700. Pay $353.67 per month, based on 12¼% interest over 25 years. MLS 8669.
386-3231 PETER CULTER 656-3740

$8,500 DOWN
10½ 1st
Don't pay more. These new homes in the Gordon Head are now open for ipspection. Payments of $450 per month. Excellent neighbourhood. Full price $55,900.
386-3231 PETER CULTER 656-3740

NEW HOME - SEAVIEW
If you are looking for a 3-5-BR home in a lovely quiet area, check for details on this one. Full bsmt. 3 bathrooms. Standard septic tank. Sundeck off D.R. to seaviews. ML $53,900.
386-3231 OLIVE WEBBER 478-7933

RECREATION LOTS
On beautiful Protection Island in Nanaimo Harbour. Serviced by ferry. Year-round or summer living at only $6,000.00.
386-3231 OLIVE WEBBER 478-7733

SEA VIEW—ARDMORE DRIVE
This spacious 3-Bdr. home offers many quality features including large double sided fireplace, ensuite plumbing, extra large sundeck. Located on ¾ acre and landscaped. 10% mortgage can be assumed and owners willing to carry 2nd mortgage at reasonable rate. Priced in the mid 70's. Owner has moved and will consider all reasonable offers. ML 8491.
386-3231 BILL MOSHER 652-2868

A REAL CHARMER
Delightful 2-Bdr., full bsmt. Oak Bay home. Professionally renovated inside and out. Replastered throughout, new floors, new kitchen, wiring, plumbing and insulation. All brought up-to-date. One of the best locations in Oak Bay, close to Willows beach and all amenities. Just $52,900.
AUSTIN MITCHELL
386-3231 598-3533

$5,000.00
Down and your B.C. Second will make you the proud owner of this new 2 BR full bsmt home, step saver kitchen with custom cabinets, reduced to $42,500.
NORMA SAUNDERS, 478-5561

3 ACRES—NEW HOME
Well treed to assure seclusion. This fine home has 3 large bedrooms, 2½ baths family sized kitchen. LR with view wraparound sundeck, full easily developed bsmt. Still time to choose your own floor coverings.
478-5561 BOB PAUL 478-2477

LANGFORD $26,900
Ideal starter or retirement in good area. Large ¼ acre lot, 1 BR, LR, utility, large kitchen. Could easily be added on to.
478-5561 MIKE MYERS 478-6349

250 HOUSES FOR SALE

BLOCK BROS

1800 Blanshard
3636 Shelbourne
1949 Sooke Rd.

4 BEDROOM
$5,000 DOWN
For a no-step home on a quiet street in Colwood. 1600 sq. ft. with large living room, family sized kitchen, utility room and large lot. A must sell so try your offer.
478-5561 BOB PAUL 478-2477

OPEN HOUSE
SAT. 1:00 — 4:00
3670 Blenkinsop, your new home with over 1420 sq. ft. includes 3 spacious bedrooms, 3-pc. ensuite, large LR with bay window. Quality cabinets in kitchen with built-in dishwasher, large eating area with roughed-in FP and potential in-law suite in bsmt. the price is $57,500.
RALPH STRIEBEL
478-5561 479-2009

VENDOR WILL FINANCE
The owner of this 10.04 acres of treed property with livable 2 BR home will carry a large agreement for sale at a reasonable interest rate. Try your offer on asking price of $54,900
478-5561 DOUG COLE 478-4494
478-5561 MIKE RYLAND 478-4761

TRY $5,000.00 DOWN
Full price is $36,500 for this completely renovated 2-bedroom full bsmt home. If you have been house hunting compare this excellent value with other homes in the same price range. To view call
478-5561 DOUG COLE 478-4494
478-5561 MIKE RYLAND 478-4761

GORGE $38,500 BEAUTIFUL
is the word for the treed lot and the decor inside of this two-bedroom, separate dining room, part basement home. New wall to wall carpeting in the living room (fireplace), in the dining room and in the 2 bedrooms. The large sundeck is surrounded by a treed garden.
G. E. BUS RYAN 382-8135
Ryan Properties Ltd.

Asking $92,500
For executive type home on heights at Cordova Bay. Panoramic views of Mt. Baker and San Juans. Easy-care garden front and back. L-shape swimming pool. Exterior of house white stucco embellished with California brick. Library and 3 bedrooms. Very large sunken living and dining room. Balcony off. Enormous studio-lounge with fireplace, picture windows, bedroom, accessories, etc., down. All in rural setting 15 mins. from town.
Mr. Sivertsen. 386-3547.

Don't Spend But
Invest in value in this two — maybe three-bedroom home. Complete redecorating inside and out just finished. A pleasure to see. Has full bsmt. and drive-in garage. On transportation and near Saxe Point Park, shops and schools. Nice garden and sundeck. Asking $42,950. Mr. Sivertsen, 386-3547.

Excellent Home
For young family or retired couple. Two bdrms. on main and one more down in full bsmt. with drive-in garage. Fully fenced good sized lot. Only steps to elementary school, arena and park. Asking $42,900. Mr. Sivertsen, City Brokerage, 386-3547.

P.R.B.
P. R. BROWN
AND SONS LTD.
OPEN HOUSE
1661 BEGBIE ST.
SAT. — 1:30 - 4:30
2-bedroom bungalow in Jubilee area. Easy to care for. Fenced yard. Good value at $32,950.
385-3435 J. EVANS 477-4452
— P.R.B. —

VISTA HEIGHTS
$40,000
Immaculate stucco home with 2 bedrooms on the main floor and possible third down. Spacious living room with feature fireplace and built-ins. Convenient kitchen and dining area with view of city. Electric range, refrigerator, automatic washer and dryer and built-in dishwasher included. Basement and auto-oil furnace. A most attractive landscaped lot.
385-3435 J. EVANS 477-4452
P. R. BROWN AND SONS LTD.

JUST LISTED
Queenswood
This charming expensively decorated home has just come on the market and I'm very excited about having the opportunity to handle it. Located in one of the most desirable areas of Cadboro Bay and close to the sea. Some of the many features include 3 or 4 bedroom; family room; den; dining area; W-W throughout over oak floors; teak cabinets in kitchen; spacious bathroom with decor of teak and cane cabinets. Large attractive sundeck, loads of storage. All this on good sized lot with many attractive shrubs and plants. $65,500. New MLS. Call CAROLYNNE PERRY, 386-2911 or 479-7041.
Homefinders—Wall and Redekop Realty Ltd.

BUY DIRECT AND SAVE $4000
Purchase from me, the owner, our 3-bedroom custom built split level house, just over 6 years old and in good condition. Shake roof, wall-to wall carpet, leaded glass windows, with bay window in front room, centre fireplace with barbecue in kitchen, 4-piece bath, master en suite — down 2-piece bath (plumbed for shower), finished rumpus room, carport and fenced backyard. Nice lot with good view — located in Esquimalt. Drive by 1267 Highrock and make your offer on $60,000. For more information phone 384-1743, 743-2256.

GORDON HEAD $54,800
Lovely two year old, 3-bedroom house, finished rec room and many extras. Financing and terms can be arranged by owner. 1277 Hartwood Pl. 477-6816.

GORDON HEAD BY OWNER
Almost new 2-bedroom en suite, 1200 sq. ft., full basement, carport, sundeck. Near Lambrick Park. $50,000. 477-4005 after 6.

4-BEDROOM HOME, OAK BAY
will accept car or boat as part payment, this home is extremely clean, $49,000, no agents. 592-2217 after 5 p.m.

FAIRFIELD DUPLEX, 2 BEDROOMS DOWN, 1 up, close to sea, park, $47,900. 1133 Leonard St., phone 383-3253.

ONE BLOCK OFF LAGOON
beach, very large, 3 bedroom home, full basement, large double carport. $55,700. 478-6268.

250 HOUSES FOR SALE

WHITTOME'S
4520 West Saanich Road
Royal Oak Branch
479-1667

OPEN HOUSE
FRI. and SAT.
1:30 - 4:00 P.M.
3171 GLASGOW
Perfect starter or retirement. Spotless — low taxes — low heat cost for this 2-BR. (plus one down) full bsmt. home. Nice garden and fruit trees — close to bus, etc., in Victoria Municipality. $36,850.
386-1234 BRIAN BROWN 479-1667

OPEN HOUSE
FRI. and SAT.
1 P.M. to 4 P.M.
1070 JASMINE
ONE OF A KIND CHARACTER HOME on dead end street — situated among lovely big trees. 4 bedrooms and family rm. $48,100.
479-1667 LILLIAN HENDY 479-4938

EASY - EXCELLENT
Easy to buy — Excellent financing can be had. 4-bedrm. home — 2 bathrms. Quick possession — Sidney location. Asking $48,900.
479-4938 LILLIAN HENDY 479-1667

OAK BAY
WILLOWS AREA
QUICK POSSESSION
Owner must sell 3-cedrm home. Family sized LR, open fireplace, full separate dining rm, lge kitchen. Through hall plan, full bsmt. Secluded well landscaped lot. Near schools. Make your offer on asking price of $53,500. Dial CLIFF STRETCH 479-1667 or 592-3969.

CORDOVA BAY
HOUSE AND COTTAGE
On a large half-acre lot with rock and trees, stucco home with 2 bedrooms, heatilator fireplace, separate dining room. PLUS small cottage with bedsitting room, kitchen and small bedroom. Seaview from sundeck of cottage. Also studio-workshop and transit greenhouse. Excellent value for $50,500 with existing mortgage at 10½%. MLS. Don't delay on this one.
479-1667 WILFRED DAVIS 658-5276

UPLANDS TUDOR
A gracious home for entertaining with its large entrance hall and modern powder room, 30 ft. living room, large separate dining room; and so well-planned for family living with 4 BR's, 2 full bathrooms on second floor, and 2 BR's and full bathroom on third floor. Two staircases, sewing room, large bright eating area off kitchen are some of the extras. Modernized bathrooms and kitchen, new carpets in bedrooms, all rooms redecorated. At price of $159,000 this is the best value today in the larger character home. Lot is landscaped with auto garden sprinkler system.
479-1667 WILFRED DAVIS 658-5276

EXCELLENT VALUE
8 yrs. old — absolutely spotless — 3 BRs — DR — LR with fireplace and fully developed bsmt. with in-law accommodation. Lge. lot. Close to everything. $53,500 asking.
386-1934 BRIAN BROWN 479-1667
J. H. Whittome and Co. Ltd.
Royal Oak Branch

HENDERSON REALTY
WE BUY, SELL AND TRADE
385 9741 ANYTIME

OPEN HOUSE
SAT. 1:30-4:30
Income Property
1120 Bewdley Ave.
2-bedroom home with legal suite downstairs. Close to Saxe Point. Gardeners take note. Call Barb Albertson, 479-7042.

OPEN HOUSE
SAT. 1:30-4:30
3473 HENDERSON ROAD
Where else in Oak Bay can you find a three-bedroom split-level close to the University and transportation for only $64,900.
AND
2490 Meadowland
A beautiful three-bedroom dream home with outstanding lot and view location and if is only three years young. Low, low taxes. Asking $58,500. Try your offer — owner moving to mainland. For prior viewing on these homes call us any time.
J. G. McCORMACK C. ARNOLD
592-6214 592-6454

OPEN HOUSE
7179
BRENTWOOD DR.
OFF VERDIER
SAT., 1:30 - 4:30
BRAND NEW
$51,500
Last one of 4 very popular sea view homes near the ferry dock in Brentwood Bay. Secluded sundeck, 2 big bedrooms, full basement with R.I. 3rd bedroom and R.I. rumpus room with F.P. 11% financing available with low down payment.
BILL KAPTEYN 592-7623

BRAND NEW HOMES!!
COLWOOD AREA
12—3-bedroom homes on large beautifully treed lots. Good financing all down payments considered, $47,500 to $49,500.
W. McCARTER 592-3970
B. GIBSON 658-5153

OPEN HOUSE
SAT. 2:00-5:00
2543 CEDAR HILL
$39,500.00
4-4 BEDROOMS, NICE MODERN KITCHEN AND NEW MAIN BATHROOM. ALSO EXTRA FULL BATHROOM UP IN THIS WELL-KEPT TWO-STOREY CHARACTER HOME. CARPORT AND LARGE SUNDECK. TWO ROAD FRONTAGES ALLOWS EXTRA PARKING. VERY LARGE BEAMED DINING ROOM AND LIVING ROOM HAS FIREPLACE. FULL BASEMENT PARTLY DEVELOPED. 11 FRUIT TREES IN YARD. ADELLA DAVIES, 478-9607. ISLAND PACIFIC REALTY LTD.

CUSTOM BUILT HOMES
1-year guarantee plus on all our homes. Money available at reasonable interest rates. For your dream home, phone Kasapi Construction Ltd. 386-6191 anytime.

250 HOUSES FOR SALE

MAYFAIR REALTY
3153 Douglas St. 386 2955
WOODWARDS MAYFAIR CENTRE

OPEN HOUSE
2058 SALTAIR
(Off Ferndale)
SAT., 1:30 - 4:00
Brand new seaview home. Unique floor plan. Many extra features. Lovely rock fireplace. 3 bedrooms plus 4th roughed-in in lower area. Double garage. Large lot in new quiet area. 10% mortgage available. Price $74,500. GEORGE PARSONS, 386-2955 or res. 598-3847.

OPEN HOUSE
1431 McKENZIE
SAT., 1:30 - 4:30
Close-in, 2½-year-old home with 3 bedrooms, 1½ baths upstairs. Downstairs is 2 bedrooms (one with fireplace presently being used as office). Beautifully panelled recreation room with built-in shelving, 2-pce. bath, plenty of storage. All on fully serviced and landscaped lot. 8¾% mortgage available. Price for quick sale at $59,500. Act now. Call GEORGE WALL, 386-2955 or Res. 478-5681. MLS 9535.

OPEN HOUSE
87 MARLER DR.
SAT., 1:30 - 4:30
2-bedroom starter or retirement home, 22 ft. living room, fireplace, utility room and sundeck. Just like a new home and asking only $37,500. WAYNE SCOTT, 386-2955 or Res. 479-6087.

NEW WATERFRONT HOME—$79,000
Under construction in a new, fully-serviced subdivision on the Gorge. Lot is nearly 200 ft. deep with over 70 ft. of waterfront for your canoe or boat. Home has 3 bedrooms, 2 baths, full high basement with 27x13 rumpus room area with second fireplace roughed-in. Also 12 ft. sliding glass doors open onto waterfront backyard from the unfinished rumpus room. Small sunken garden will separate the garage from the house. Mortgage is available if desired. Trades considered. Call: GEORGE WALL, 386-2955 or Res. 478-5681.

BROADMEAD MLS
Drive by 4604 Amblewood but do not disturb vendors. You'll want your realtor to show you the lovely interior of this prestige home. Asking $84,900. LEIGHTON NOBLE, 386-2955 or res. 658-8968.

NEW HOME REDUCED $5500
New 1500 sq. ft. home on sewer, storm drain, treed lot, curbed street. Three bedrooms, 1½ baths, family kitchen, L-shaped living room and dining room. Also a 13x24 family room finished in plaster and panelling. All this on the main floor. High basement for further development. 10% mortgage. $59,900. GEORGE WALL, 386-2955 or Res. 478-5681.

FAIRFIELD
Two-bedroom bungalow, dining room, hardwood floors, plus wall-to-wall, full basement, immaculate and with a good lot. Near Hollywood Crescent. Asking $48,500. To view call JACK WILLIAMS, 386-2955 or Res. 479-1163.

SIMPSONS-SEARS AREA—NEW MLS
Lge. older and renovated family home in excellent location. Full bsmt. with R1 rec. room. Lge. kitchen. LR, DR, BR on main plus two lge. bedrooms up. House garaged with 220 for workshop. Asking $47,800. LEIGHTON NOBLE, 386-2955 or res. 658-8968.

PREFER VICTORIA?
A most desirable and attractive 2-bedroom home on a fully developed lot. Close in location. Reasonable asking price of $45,000. To view call WAYNE SCOTT, 386-2955 or Res. 479-6087.

WALK TO TOWN
12-year-old home with a panoramic view over Victoria. Beautifully designed and finished. Two bedrooms, dining room, fireplace, vanity bath, rich wall-to-wall, drive-in garage in basement. Valid reason for selling so owner has priced low at $43,000. To view call LIAMS, 386-2955 or Res. 479-1163.

WHITTOME'S
706 FORT ST. 388-4271

SACRIFICE
QUICK POSSESSION
3-year-old home with 3 bedrms. Large foyer. Beautiful floor to ceiling stone fireplace in LR., beamed ceiling. 1½ baths. Family rm. with fireplace. Sundeck. Easy care lot. No-thru street. $53,900.
388-4271 RUTH LUKAITIS 477-5306
388-4271 SHIRLEY WILDE 478-2459

WATERFRONT PLUS HEATED POOL
$72,000
Situated on sheltered waterfront within 3 miles of city centre. This unique and delightful property has charm combined with a surprising amount of privacy on a well-landscaped lot — 60'x174'. The 9'x12' glass enclosed entrance hall is a vestibule and the large living room with open fireplace along with the bright separate dining room have bay windows and hardwood floors. The cabinet electric kitchen provides eating space also. There are two good bedrooms on the main plus two upstairs. Between the home and the water is a beautiful professionally heated swimming pool. The pool, wharf, boating, the wildlife that visits daily, combine to provide the living pleasure the city is famous for. A wonderful find for some lucky family. For further details and appointment to view call:
388-4271 MR. YELLS 383-5039

Central Saanich
Sweeping views and room to grow. 3-year-old home with better than 1800 sq. ft. finished. 4 Bdrms, master ensuite, two fully finished 4-Pce. vanity baths, plus deluxe sauna rm. Large living rm with fireplace, dining rm with sundeck off. Bright elec cab kitchen. Quality wall-to-wall throughout. A must see at $55,500! MLS 9398.
388-4271 GARY MENZEL 477-8194
388-4271 RUTH LUKAITIS 477-5306
J. H. WHITTOME AND CO. LTD.

Engineered Homes
Canada's Most Honored Builder
Have
NEW HOMES
in
NORTHRIDGE TERRACE
Take Mann Ave. off Glanford and Follow the Signs
OPEN FOR INSPECTION
3 p.m. to 7 p.m. Thurs. and Fri.
1 p.m. to 5 p.m. Sat. and Sun.
Call Anytime
Harry Atkey — Eves. 598-1737
or
Engineered Homes
385-6211 19 Cadillac Ave. 385-6212

250 HOUSES FOR SALE

MELTON
REAL ESTATE (B.C.) LTD.
912 DOUGLAS ST.
MELTON — BRINGING MORE THAN THEIR NAME TO VICTORIA

OPEN HOUSE
SAT. 1-4 P.M.
763 HELVETIA CRESCENT
CORDOVA BAY
Follow Melton's arrows — Pat Bay Hwy. to Claremont. Beautifully situated contemporary executive home — 4 bedrooms, lovely dens, ½ acre of seclusion includes 2400 sq. ft. of luxury living plus double heated attached garage and pool room. MLS. Asking price $88,000.
TRADE UP THROUGH OUR GUARANTEED SALES PLAN.
Mildred Stapells 477-4860 or 386-7551.

BRENTWOOD
3 bedroom, full basement home with carpeting throughout, ensuite and sundeck over carport. Secluded cul de sac in park-like setting. Large 1st mortgage is assumable. Asking $34,500. MLS 9079. Phone now — Harry Gray 652-1661 (24 hrs.).

NANAIMO TOWNHOUSE
$500 DOWN
Immediate possession on this immaculate, 3 bedroom, no-care home. Full price $28,000. It's not too late, but soon will be, so HURRY! Dale Vieweger 383-1047 (24 hrs.). Collect.

HOOT MON!
A Bargain! Asking $30,000, write me an offer - 3 bedroom, family home. Drive by 731 Belton St., then view with Dale Vieweger. 383-1047 (24 hrs.).

WHAT'S CUTE ABOUT A BUG'S EAR?
I don't know — never looked at a bug's ear. But I know what's cute about AGNES. She has a personality all her own with toe-tempting shag throughout hallways, living room and 2 bedrooms, efficient galley-type kitchen with large eating area adjoining rear sun deck via sliding glass doors, full basement with attached garage. Cosy on up to her $35,000 price tag with LOW, LOW down payment and you are home free. View with Dale Vieweger. 383-1047 (24 hrs.).

DRIVE BY
1160 Chapman, Fairfield. Newly renovated 3 bedroom, full basement. Near bus, park, school, shopping and waterfront. Excellent financing. Open to offers. Call now.
382-6991. Fred Beaver-Jones, 386-7551.

WATERFRONT HOME AND COTTAGE
-Spectacular ocean views and Mt. Baker.
-Secluded quality 2 bedrooms, full basement.
-Choice beach cove with patios.
-Nicely landscaped, rose garden, fruit trees.
-Attractive guest cottage or rental.
-$79,000. MLS. To view please call Mildred Stapells, 386-7551.

FURNISHED OPEN HOUSE
BY BUILDER
SUNDAY
1 P.M. TO 6 P.M.
—8 plans to inspect
—Close to schools and trans.
—Low, low prices
—Good financing
—Homes feature
—W.W. carpet
—Fireplaces
—1½ baths
—3 bedrooms
—Large sundecks
—Double garage
—R.I. basements
—Paved drives
$48,900 to $59,900
DIRECTIONS: Follow East Saanich Road to Cultra — turn left one block to furnished show home. 1 p.m. to 6 p.m. Sunday and Monday.
UNICON HOMES LTD.
SALES OFFICE
K. SMYTH C. VANVEEN
652-2652 24 hrs. 386-0130

JOHN BISHOP LTD.
1318 Esquimalt Rd.
384-0581
FOR OUTSTANDING VALUES AND PHOTOS SEE OUR DISPLAY ADS. FRI. NITE TIMES AND SAT. COLONIST

HI-VIEW HALF ACRE CLOSE-IN
Lge. Modern Home, 3-5 Bedrooms, good landscaping — Rumpus room AND DEN. Small swimming pool. VERY SECLUDED LOCATION. Cannot be seen from the road.
JOHN BISHOP
384-0581 (24 Hrs.) Res. 656-2308

NICE LITTLE HOME
BIG WORKSHOP
Not Modern but very liveable 3 bedrms. — Full Basemt. — Recreation room — Very Deep Lot — WELL PRICED at $36,900. Near Woodwards.
Gladyce McLure
384-0581 (24 Hrs.)

2705 SEAVIEW
10-MILE POINT
WATERFRONT
For an estate, unique four-bedroom home with delightful view of Cadboro Bay. Attractive tiled entrance hall leading to picture-windowed living room and sundeck. Two full bathrooms. Large rec. room opening to heated 15x32 swimming pool.
$92,500
Realtors invited to view at any time. W. S. Thackray, 592-9709.

LANSDOWNE SLOPE
Beautifully landscaped on large lot, fruit trees, Olympic view, 3 bedrooms, living room, fireplace, dining room, kitchen, eating area. Lower floor, family room with bar, bedroom, workshop, laundry room, drive-in garage. $64,500. No agents. 592-4800.

BY OWNER
Simpsons-Sears area, 2-bedroom home, fireplace, full basement, rumpus room. Large corner lot, garage, fruit trees, shrubs, quick possession possible. 656-3709 or 592-9697.

250 HOUSES FOR SALE

MANN
T. L. MANN AND ASSOCIATES LTD.
598-5144

OPEN HOUSE
1:30 — 4:30. Thurs., Fri. and Sat.
2551 TANNER RD.
Corner of Pat Bay Hwy. and Tanner Rd. 1,200 sq. ft.: 2 yr. deluxe, 3-bedroom (1 down) home. Large lot with views. Owner must sell. Make an offer. For details call anytime. MLS 8678.
Jack Moan 658-5448

QUICK SALE
SOUTH OAK BAY
½ BLK. TO SEA
IMMACULATE
QUIET AREA
OWNERS HAVE PURCHASED
$52,900
MLS 9435
KEN MANN
592-7443

GIVE ME YOUR OFFER WITH
$5-6000 Down
AND I'LL GIVE YOU A REMODELLED OLDER HOME WITH 3 BEDROOMS, LIVING AND DINING ROOMS, FP AND WW. FULL BASEMENT, UPDATED WIRE, PLUMBING AND HEAT. GOOD NEIGHBOURHOOD NEAR JUBILEE AND 10 MIN. WALK TO TOWN. MLS. CALL NOW, $34,500.
KEN MANN
592-7443

Island Homes Ltd.
2504 DOUGLAS
386-7545

OPEN HOUSE
FRI. and SAT. 1:30-4:30
925 ST. CHARLES, $125,000
Authentic Tudor, luxuriously renovated. Three bedrooms, three bathrooms, (2 en suite). Spacious liv. rm., separate din. rm. Ultra-modern kitchen with adjoining fam. rm. Beautiful landscaping. See display advert. Fri. Times, Sat. Colonist. For prior viewing call 386-7545 (24 HRS.)
J. C. BAXTER

OPEN HOUSE
1321 Wilhelmina
1-4 P.M. SAT.
ASK $51,500
Beautiful 1-yr.-old, 3-Br. home on large treed lot. Spacious living room with a lovely rock fireplace. Separate dining room. Expensive wall-to-wall throughout. Custom built cabinets in bright kitchen. Full basement. Large 10¼% Mtge. can be assumed.
H. Mitchell, 386-7545

OPEN HOUSE
SAT., 1 - 5 P.M.
OAK BAY
2106 Sutherland Street, delightful family or retirement home on a lovely street. Two bedrooms on main and one down. Oak floors in living and dining room. For previous viewing or information please call:
2 Houses On ½ Acre Lot
On waterfront in Portage Inlet District
All for $53,750
One house to live in and one to rent. Situated within 3½ miles of city centre. Both houses offer privacy, beautiful year-round view of water. Each house has been renovated. For viewing call PATRICK SNOW, MLS, 592-3931.
BILL PALFREY
386-7545 or 598-4210
This house if priced right at $39,900. MLS.
ISLAND HOMES LTD.

NEWSTEAD REALTY
1637 Fort Street 598-5166

OPEN HOUSE
SOUTH FAIRFIELD
1645 CHANDLER
SATURDAY 1:30-4:30
Lovely 4 bedroom family home on quiet residential street. Large fenced lot, separate garage. Be my guest. MLS. $35,000. For prior viewing please call Patricia Sedger. 598-5166, 479-3673

SXS DUPLEX
Beautiful side by side, owner occupied, walking distance to University. Each side has 3 bedrooms on one floor, 2 bathrooms and only 5 years old. Live in one side and rent the other. Price $73,000. M.L.S. Please call Patricia Sedger. 598-5166, 479-3673

OAK BAY
Gracious living in a lovely 2 bedroom home beautifully maintained. Entrance hall, living room with fireplace, separate dining room all wall to wall. Rec. room with wet bar. Back lane to trailer pad. Close to schools, beach and shopping. Please call Patricia Sedger. 598-5166, 479-3673

YOUR VERY OWN BOAT LAUNCH
If you enjoy outdoor living and need a cozy 2-bedroom home on a quiet street close to busses and city centre, then call me to view this little charmer that has year-around stream running at back of property. Asking $39,900. Call:
598-5166 Mary James 477-9181

TWO CHOICE
$23,000-$23,000
Three-bedroom corner condominium on ground floor, plenty of sun, patio and storage space
or
42x132 ft. lot with one-bedroom house, good roof, stucco, aluminum windows and doors, needs some interior decorating.
For either call Ben Parent, 308-5166 or 598-3641.

IN BEFORE XMAS!!
Hurry! See this well-built stucco home at 81 Logan Avenue. W-W in living and dining rooms, full basement, hot water heating, drive-in garage and many shrubs in the garden. Price $42,500. Phone now 592-3920 or 386-6552. F. C. Holly, Real Estate, 620 View.

250 HOUSES FOR SALE

J. D. BOSDET LTD.
120 727 JOHNSON ST. 386-3128

OPEN HOUSE
BRUCE GORDON LANE
(Corner of Wallace Drive and Cultra Aven.)
SAT. 1:30 - 5 p.m.
5 New Homes
Over 1250 sq ft.
2 Bathrooms.
Feature Fireplace Wall.
Quality Built.
W-W Carpet.
Full Basement, roughed-in fireplace, roughed-in 3rd bathroom.
Large fully-serviced lots.
Priced $55,900 - $59,900
Call Bruce Pollok, 385-2651
Alice Moore, 592-4529
Ed Kraft, 652-3676

OPEN HOUSE
3115 HARRIET ROAD
SAT. 2 - 4 p.m.
Lovely retirement or starter home located in the Gorge area. Large secluded lot. 2 bedrooms, entertainment size living room. Bright cabinet kitchen. Vendor will carry agreement for sale. MLS 9232. Priced at $39,900. Call:
Alice Moore, 592-4529
Ed Kraft, 652-3676

PLAYFAIR PARK AREA
1.27 ACRES
Complete seclusion, yet so close to town. This has to be one of the most delightful homes on the market today. Two or three bedrooms. Gracious living room and dining room. De luxe kitchen with family room off. This home is immaculate and tastefully decorated. Full basement completely developed. The garden is a paradise. This is not a drive-by, you have to view inside to appreciate this property. Price $83,500. Call:
Alice Moore, 592-4529
Ed Kraft, 652-3676

TREES and VIEWS
Privacy and Seclusion
Excellent property for holding or building. 7 acre property located in the Highlands. $49,900. MLS 9023. For more information call:
Bruce Pollok Alice Moore
385-2651 592-4529

CHARACTER HOME
1375 sq. ft.
Near Hampton Park. 3-bedroom, full-basement home featuring living room with corner fireplace, kitchen with dining room, and family room with bar. Down is 4th bedroom, sewing room and rec room. All on large 50'x171' lot with above-ground swimming pool. Asking $47,500. MLS 9508.
Ed Kraft Alice Moore Bruce Pollok
652-3676 592-4529 385-2651

DESIRABLE ACREAGE
3.65 AND
3.53 ACRES
Located in rural Metchosin, two small parcels on road, offered at the asking prices of $27,500 and $32,000. For further information on this. MLS 9170. Call:
Alice Moore 592-4529
Ed Kraft 652-3676
P.S. — These parcels have been moving quickly. Vendor will carry a large portion to a good covenant.

IMMEDIATE POSSESSION
$36,900
3-bedroom family home, immaculate condition. W-W carpet. New family kitchen. Full cement basement. Located on a quiet cul de sac, close to all schools. New MLS 9822. Owners have purchased. Call: Alice Moore, 592-4529; Ed Kraft, 652-3676; Bruce Pollok, 385-2651.

"HORSE LOVERS"
6.62 ACRES
Located in Metchosin just 30 minutes from Victoria, an attractive mini-farm offered at the asking price of $79,000. Small 2 BR cottage and large portion on agreement for sale to a good covenant MLS 9170. Call:
Ed Kraft 652-3676
Alice Moore 592-4529

T/C TOWN AND COUNTRY REALTY
3617 DOUGLAS STREET
382-7276

NEEDS SOME T.L.C.
Then you'd still have a reasonably priced home, considering today's market. Drive by 1485 Hillside — on the buses and walk across to Simpsons-Sears, all handy. 2 bedrooms, plus living room with fireplace, electric heat, kitchen, 3-Pce. bathroom, utility room. No basement. 51'x102' lot. Garage. Present mortgage Approx. $12,500, only 9% interest, $116 per month, matures May, 1978. Asking only $34,000 cash to mortgage acceptable but your offer considered. Exclusive salesman Doug Dowsley, 477-4322, Town and Country Realty Ltd.

OPEN HOUSE
10038 JUDSON PLACE
SIDNEY
By far the prettiest house in the area, at the end of quiet cul de sac, 3 bedroom; plus unfinished 4th in full basement. Living room with fireplace in line dining. Plus large kitchen. 1½ years young with 9¼ per cent financing. Asking $53,000. Call J. Peter Dueck.

SEASIDE SUNSET
One of the most beautiful sights you will ever see from a living room window is the sun setting across the water and into the hills of the gulf islands. We are pleased to offer you the sunset together with the living room packaged in an immaculate 8½ year old 1100 sq. ft. home in North Saanich. This home is most suitable for a young couple or retired. Property includes aquest cottage for those visitors and an extra lot for a hedge against inflation. Full price $69,900. Phone Jim Wagner, 382-7276 or 658-5977. M.L.S. 8975.

WESTMONT REALTY LTD.
27 CADILLAC 386-6796

OPEN HOUSE
WILLOWS BEACH
2590 ESPLANADE
SAT., 1:30 - 4:30
Turn off Beach Drive and then left along Esplanade. First time offered just newly decorated and carpeted throughout. 2 good-size bedrooms on main plus living room with fireplace, den with fireplace and formal dining room. Large kitchen with breakfast nook overlooking the beach and ocean. Possible IN LAW suite downstairs plus beautiful rec. room with stone fireplace. Clean hot water heat. Owner out of town and anxious to sell. Price $98,500. MLS. Prior viewing call:
FRED CARVER 598-2581
KEN WRIGHT 598-2183

"MUST BE SOLD"
REDUCED IN PRICE
895 SWAN ST.
This lovely home just 8 years old has a large LR with fireplace, 3 bdrms. good kitchen with separate cinette and enclosed rear yard with fruit trees. The one bdrm. in-law suite has LR, den kitchen and 3-pce. bath with separate entrance. GOOD TERMS AVAILABLE on listed price of $49,900. MLS 9214.
RICK KINNIS 477-9394
JOHN BUNYAN 477-4513

250 HOUSES FOR SALE

OPEN HOUSE
EVERYDAY 2 p.m.-6 p.m.
Take Sooke Rd. from town, turn left on Metchosin Rd. for about ½ mile, then left on Farview.

3 SPECIAL HOMES
All de luxe 3 BRs. One with seaview, a unique split level, and a classic Tudor. Excellent financing available.
$56,900-$58,900
More homes available for December occupancy from $51,400. One left with 10½ per cent mortgage.

RIDLEY BROS.
DEVELOPMENT CO. LTD.
478-1721 EVES. 388-4773

Bayshore
512 Fort St./388-6424

PANORAMIC VIEWS
Located 1 mile north of Cordova Bay, this compact 2-bedroom Panabode sits on a beautifully landscaped ½ acre with breathtaking views of the islands and straits with Mt. Baker in the background. The home is in as new condition, on a no-through road, and will suit the couple who enjoy a beautiful garden. Some financing available. Price reduced to $53,900. For further information and appointment to view, please call:
BARRY BOWES
DAVID BILLINGHAM
388-6424

DAILY OPEN HOUSE
1:30-4:30 p.m.
LODMELL AND WEAVER PL.
OUT SOOKE RD.—LEFT ON HAPPY VALLEY—LEFT ON WALFRED—RIGHT ON LODMELL.
DON'T MISS THIS OPPORTUNITY TO MAKE AN OFFER ON THESE LOVELY NEW HUCKER HOMES WHICH MUST BE SOLD. ALL HAVE 3 BR - 1½ BATHS, WALL TO WALL CARPET. FINANCING TO MEET YOUR NEED MAY BE ARRANGED.
CALL YOUR HOSTS:
M. RUDDY, 656-4089
M. LAWSON 385-0592
PARK PACIFIC INVESTMENTS LTD.
383--4124

Consolidated Realty Ltd.
2686 Sooke Rd. 478-8316

OPEN HOUSE
Oct. 24, 25, 26
1:30 - 4:30
Reduced for quick sale and must be sold. Try your offer on asking price of $59,500. This is a beautiful family home to 2,300 sq. ft.,

250 HOUSES FOR SALE

Principal Properties LTD.

4088 SHELBOURNE
477-9514

QUICK SALE!
.44 ACRE
RETIREMENT HOME
DEEP COVE

Try your offer on asking price of
$32,800
MLS
ROSS BUTLER
477-9514 479-7994

OPEN HOUSE
940 MCKENZIE

1,440 sq. ft. new, 3-bedroom luxury home. Mid-sixties.

Fri. and Sat. 1-4 p.m.

477-9514 ROSS BUTLER 479-7994

Montague
1028 BLANSHARD 384-9318

IDEAL HOLDING PROPERTY

Spotless 2 bedrooms, living room with fireplace; hardwood floors, dining room; kitchen with breakfast nook. Full basement with 1 room finished and drive-in garage. Beautiful grounds with fruit trees. Situated on M2 zoned property on prime Gorge Rd. Price $49,900. For details please contact Wayne Butterfield at 384-9318 (office) or 479-8519 (res.)

OPEN HOUSE
4147 HAWKES
Sat. 1:00-4:30 p.m.
$48,500

Beautiful 3-bedroom family home in the Glanford area. Living room and dining room with W-W. Finished basement with bar. Clean well-kept house and lot. A must to see. (MLS No. 9360). View this one with Don Lewis 384-9318 (office) or 386-9181 (res).

OPEN HOUSE
SAT. 2-4 P.M.
580 TENA PL.
$53,600

Split-level, 3-Bdrm. family home on large, treed, landscaped lot. On quiet cul-de-sac in Colwood. This 4-year-old home is immaculate and represents excellent value. There is a large 10% mortgage which may be assumed and a low down payment may give you early possession. Don't miss viewing this lovely home (9634). In attendance D. M. (Doug) MacKillop, 384-9318 (office) or 384-0308 (res.).

JOHNSTON
REALTORS
APPRAISERS
385-2471
1306 BROAD ST. SINCE 1903

OPEN HOUSE
1955 CARNARVON
FRIDAY and SATURDAY
1:30 - 4:30

Excellent family home with low taxes and easy maintenance. Three colourful bedrooms and large soundproof den. Bright living and dining rooms, fireplace, and oak flooring. Large kitchen with plenty of cupboards. Full basement, room for hobbies, children's play area or other development. Fenced yard for pets. Asking $48,500 with some terms. Simon Flett, 385-2471. Johnston and Company Limited.

COUNTRY APPEAL

Rustic Panabode two-bedroom bungalow set amongst the trees on a slightly elevated half-acre lot. Furnished with a flair in spacious rooms. A complete lower level with a fireplace just waiting to be developed. Family and guests alike will rave about the views and this North Saanich location. Asking $69,500 with some terms. Simon Flett, 385-2471. Johnston and Company Limited.

WESTERHAM
ESTATES LTD.
440 - 1070 Douglas St.
382-6151

BEST GORDON HEAD!
ABSOLUTELY SPOTLESS!
IMMEDIATE OCCUPANCY!
OWNER MOVED!
TRY YOUR OFFER!

— 4 bedrooms
— 2½ bathrooms
— fireplaced rec. room
— vast sundeck
— high, landscaped lot
— full price only $63,500 MLS.

More details, personal viewing, JACK DOBSON, 658-5676.

OPEN HOUSE
FRI.-SAT. 1:30-4:30
946 RUNNYMEDE PLACE
OAK BAY RETIREMENT

Delightful 2-br. home with extra large living and dining room, fireplace, convenient kitchen. EXTRA ROOM IN THE BASEMENT. Garage, large secluded, easy to keep yard. Vacant. Trades considered. Priced at $56,900. OWNER. 592-4989.

PRIVATE SALE — JAMES BAY
On quiet tree lined street within walking distance of waterfront and Beacon Hill Park. 3 bedrooms, family sized kitchen, separate dining room cosy living room with Bay Window and Fireplace. Completely broadloomed. Full basement. Asking $46,500. Open House this weekend 1-4 p.m. 620 Battery Street or call 652-3141.

BRENTWOOD — ONE BLOCK from water, older, fully serviced, 2-bedroom, full basement, recent roof, electrical, furnace. $38,000 cash. Private. For appointment, 652-3428.

BEDROOM RANCHER, unique design with inside patio, could be 2 bedroom in-law suite, double subdividable lot, Gordon Head. 477-4251.

OAK BAY — WILLOWS, BEAUTIful 2 year-old executive home, 4 bedrooms, double attached garage, low taxes, a lovely home in choice area. $69,900. Owner 592-6267.

BY OWNER
3-4-bedroom house, on sewer. $34,500 or offers. 382-3808.

250 HOUSES FOR SALE

FOR SALE
Royal Trust
"THE SIGN THAT SELLS"

3400 DOUGLAS ST.
384-8001

OPEN HOUSE
SAT.
1:30-4:30 P.M.
4540 TORQUAY DR.
(Corner Ash Rd.)

This exciting new home set in lovely Arbutus trees has over 2,000 sq. ft. of living accommodation. Close to UVic, spacious living room with bay window and white stone fireplace. Three bedrooms up, family room, den. Garage and carport. This is your very special home you would be proud to own. See it by calling WALLY MILLIGAN 384-8001.

OPEN HOUSE
SAT. 1-4 P.M.
8029 ARTHUR DRIVE
103 FT. OF WATERFRONT
.55 OF AN ACRE

Brand new, no step bungalow of 1900 sq. ft. in popular Turgoose Point area. Large living room with feature wall and massive floor to ceiling fireplace of cut rock, spacious dining room, family room with brick barbecue, lovely kitchen with seaviews, 3 bedrooms, 2½ bathrooms, shake roof, 2 car garage. MLS. Reduced to $99,900.
ALEX IZATT 384-8001

OPEN HOUSE
SAT. 1-4 P.M.
4035 LOYOLA (off Blair, off Laval)

Almost new 4-bedroom home, large living room with fireplace, dining room, family room off kitchen, master bedroom en-suite, plus 2 pce. in basement. Also good financing, low interest rate mortgage that can be assumed. Located in area of new homes. New MLS $57,900.
JESSIE McGRATH 384-8001

OPEN HOUSE
SAT. 1:30-4 P.M.
428 CAEN ROAD

See inside this home, visualize the land potential either for garden — crops or subdivision and you will probably want to buy at once. 3 bedrooms, full basement, delightful living and dining room with new WW carpeting. Presently VLA and could be again. Make an offer. DAR GARSIDE, 384-8001.

SEA VIEW
4 BEDROOMS
2 FULL BATHROOMS
OPEN HOUSE
5164 BECKTON
SAT. 1:30-4:30 P.M.

Rumpus room, 2-car garage. BERT COLES, RON BLACK or BILL JENSEN, 384-8001.

OPEN HOUSE
SAT. 1:30-4:30 P.M.
587 WHITESIDE DRIVE
MUST SELL

An extremely well built immaculate 3-bedroom, full high basement home on a lovely extra large lot. All offers considered to the asking price of $48,900. IMMEDIATE POSSESSION. MLS. 384-8001. BUD ZUCK, 598-7215.

OPEN HOUSE
SAT. 2 - 4 P.M.
578 TENA PLACE

Artistically landscaped in an area of stately Arbutus and Fir trees — a large fenced lot on a quiet cul-de-sac. Close to shops and schools. 3 bedrooms, master en suite. Bright high basement ready for development. This home has charming features too numerous to list and it is immaculate. Take the 2nd left off Metchosin onto Cedarcrest, then right onto Tena Place. MLS 9323. $55,600. For viewing call MARION HOPKINS 384-8001 or Res. 592-4351.

OPEN HOUSE
SAT. 1:30-3:30 P.M.
2497 SINCLAIR ROAD.

If you're looking for a view come Saturday and join me in watching the action on the ocean. Greatest home in the word for family oriented people wanting space and convenience. So close to schools, and shops and for those university bound it couldn't be better. 3 bedrooms, den, family room, 3 bathrooms, and more, much more, asking $108,000 and open to offers. Let's talk it over Saturday or earlier by appointment. Another quality home listed with
JEANNIE DEWHURST
384-8001 or 477-6040

EXCELLENT LOCATION

Older type 4-bedroom, semi-bungalow situated close to schools and the city centre. Consisting of a hall, living room, large dining room, kitchen with pantry, 3-Pce. bathroom and separate toilet on main floor. Two bedrooms up. Full basement, new wiring, hot water tank and oil furnace. Price $39,500. RON BLACK, BERT COLES, BILL JENSEN 384-8001.

OPEN HOUSE
SAT. 1 - 4 P.M.
1635 HAWTHORNE
GORDON HEAD
MUST BE SOLD
IMMEDIATE OCCUPANCY

8 months old, 3 bedroom split level home. Raised hearth fireplace, built-in bóffet in dining room. Large entrance hall, roughed-in rec room, carport. Asking $54,900. Present all offers. New MLS. Lock Box back door. JOHN MORRY 384-8001.

2 BEDROOM HOME
233 BATTLEFORD
Electric heat, modern bathroom fixtures. Range and fridge included on a fully serviced 50x112 lot with fruit trees and good future value. Priced low at $26,500 MLS.

235 BATTLEFORD 2 bedroom and self - contained bachelor suite at $35,500. MLS.
384-8001 BUD ZUCK 598-7215

3 BEDROOM TOWNHOUSE

in a very convenient location. Less than one year old. Well designed building with a feeling of privacy and a pleasant patio area. Asking price $39,500. For appointment to view phone LEN TAYLOR 384-8001 or Res. 382-9485.

4 BEDROOMS
ESQUIMALT

Reduced to sell this excellent family home situated on large high lot with partial sea view. A guest size dining room, and large kitchen with eating area and utility. Spacious living room. Through hall and entrance. 4 pce. Vanity bath. Extra TV room and rec. room down. Extra large sundeck over carport. Asking only $69,900. Offers will be considered. To view please call
ERNIE DYER 384-8001

LOVELY RETIREMENT OR STARTER
1059 ROSLYN RD.

Tastefully modernized and decorated 2-bedroom home, very quiet street, full basement, backlane and nice yard. Must sell, vendors have purchased. 384-8001, BUD ZUCK, 598-7215.

QUALITY COLONIAL

Located off Arbutus Road in an area of fine homes. Beautiful and like new with 4 bedrooms, 3 bathrooms, 2 fireplaces, cozy den, large kitchen, pretty living room and separate dining room. Full basement with an extra room and space for development. Double garage. Sundeck off the kitchen. Asking $89,500. Courtesy to accompany. CHES or MERYLE HAYS, 384-8001 or 477-8324.

2 YEAR OLD
REDUCED TO SELL

Owner leaving. See this immaculate 3-bedroom home on quiet cul-de-sac. 1,120 sq. ft. consisting of attractive living room and fireplace, plus dining room, cabinet kitchen with breakfast nook. 4-pce bath and 2-pce vanity ensuite. Full high basement with ample room for development. Asking only $57,000. To view please call
ERNIE DYER 384-8001

250 HOUSES FOR SALE

FOR SALE
Royal Trust
"THE SIGN THAT SELLS"

3400 DOUGLAS ST.
384-8001

GORGE
REDUCED $1,600.00

2 bedrooms.
Sep. dining room.
Full basement.
Electric heat.
Landscaped lot.
Immediate possession.
Drive by 2956 Wascana.
Phone RAY SMITH to view 384-8001 (24 hrs.) or Res. 479-7777.

METCHOSIN AREA

Located in Happy Valley area on a large treed lot. A 3 bedroom rancher sunken living room with fireplace, large kitchen with eating area, OOM heat, utility area plumbed for washer and dryer. asking $40,000. MLS. To view please call
JESSIE McGRATH 384-8001

BEAUTIFUL BROADMEAD

Another exciting new listing. Unique 3 bedroom, no-step ranch-style home tastefully decorated and a show piece from every aspect. Lovely master bedroom with full ensuite plus vanity dressing area that will appeal to any woman. Impresive living room with unusual and attractive floor-to-ceiling brick fireplace that can also be enjoyed from the cosy den. All this on an easy-care lot. Listed at $89,000 WITH JEANNIE DEWHURST, 384-8001 or 477-6040. Appointments easily arranged.

CUSTOM HOME
4 BEDROOMS, 2½ BATHROOMS

Family room off kitchen, beautiful entry and excellent finishing. If you're interested in quality, call now $74,500. JEANNIE DEWHURST 384-8001 or Res. 477-6040.

DRIVE BY 1511 VINING ST.

Older but in good condition, both floors are currently rented but there's no problem in reverting to a family residence if desired. 2 up-to-date bathrooms, good kitchens with appliances included. Asking $53,900. Call JEANNIE DEWHURST 384-8001 or 477-6040.

APARTMENT HOME

Consider an opportunity for excellent accommodation at a reasonable price on today's escalating market. Your very own new apartment home. Low, low down payment to qualified purchaser. Your inquiries are invited. MERYLE or CHES HAYS 384-8001 or 477-8324.

Investors
SYNDICATE
REALTY LIMITED
620 Broughton St. 386-7721

OPEN HOUSE
Sat., 1:30 - 4:30
966 WILMER
OAK BAY BORDER

This lovely home built only three years ago is very conveniently located on a nicely treed street close to Oak Bay Avenue. On the main floor, there's 2 bedrooms, lovely living room, dining room with glass door to patio and secluded flower garden. Large rumpus room, third bedroom and second bathroom finished in full basement. Evan Williams in attendance. 386-7721 (24 hrs.)

STRATA TITLE
DUPLEX
TOWNHOUSE

Brand new — completed October 15th. Overlooking Swan Lake on Saanich Rd. and Annie St. For further information call Leo Pigert or Evan Williams, 386-7721 anytime. Exclusive Agents.

MUST SELL

Modern 2-bedroom, spotless basement home, one of the best values on today's market. Simpsons-Sears area — good street. Clear title or financing available at prime rate. You must call and check this ad and the home. Call Mr. A'Mnon Cohen, 386-7721.

GOOD FAMILY ACCOMMODATION

3 BEDROOMS, w-w carpet, in popular Gorge Area. CONDOMINIUM WHERE CHILDREN WELCOME and close to shops, bus, schools. ASKING $36,500. ASSUMABLE 10% mortgage of $22,700. COURTESY TO ALL REALTORS. PLEASE CALL J. H. WHALEN, 386-7721 (24 hrs.)

OPEN HOUSE
SATURDAY
1:30-4:30
10 NEW HOMES

Under construction. Located on Kenmore Ave. off Torquay. Large mortgages at 10¾%. Close to schools and all amenities. Still time to choose your choice of colours, carpets, etc. Leo Pigert in attendance, 386-7721 anytime.

1502 ELNIDO
4400 BLOCK
SHELBOURNE
$53,900

Immediate occupancy for this brand new home which has over 1260 sq. ft. on main floor featuring sunken living room with rock fireplace. Three bedrooms, master ensuite, separate dining room. Deluxe family kitchen. Full basement with roughed-in fireplace and plumbing. Call Evan Williams or Leo Pigert, 386-7721 anytime.

B.C. LAND
AND INSURANCE AGENCY LTD.

NORTH DOUGLAS

Immaculate two bedroom siding bungalow. Living room, brick fireplace, family kitchen, through hall, carpet in hall and bedrooms. 3-pce. Pembroke bathroom. Full basement and oil-o-matic heat. Large lot with fruit trees. Price $36,500.
B.C. Land and Insurance Agency Ltd.
C. Carpenter 388-5555

SIDNEY
FOUR BDRMS. TWO BATHRMS.

Situated in the Resthaven district and close to schools. Consisting of four spacious bedrooms. Two bathrooms. Family dining room. Kitchen wired for range, large living room. Beam ceilings and fireplace. Full cement basement, oil-o-matic heat.
C. Carpenter 388-5555
Price $37,500

26-1 CEDAR HILL RD.
$43,900 — $43,900

Drive-by and see this great buy. Immaculate 3 Bdrm. (1 down) home on a lovely 50x181 lot. Features large LR with FP, separate DR, full Bsmt with rec room. Excellent area. Chummy Crabbe, 388-5555, 479-7998.

GLANFORD AREA

ONLY $31,500 — SOME TERMS

Pleasing appearance and functionally planned 1-bedroom home with fireplace and large attached garage on lovely lot. SOME WORK TO DO FOR HANDYMAN.

DON MacGILLIVRAY

ROBERTS INVESTMENTS & MANAGEMENT LTD.
702-1185 Douglas St. 388-6691
(24-hr Service)

FOR SALE BY OWNER, COZY 4 bedroom no basement home, O.O.M. Heat. Esquimalt area. $40,000. 477-8293.

250 HOUSES FOR SALE

MODULAR HOMES

VIEW AND COMPARE THREE BEAUTIFUL, SPACIOUS MODULAR HOMES

ON SITE

1. 3 BEDROOMS — RECESSED front entry—shutters fireplace with coronado stone—electric baseboard heat—full basement—sundeck, on Woodlands Rd., Sooke at $44,500.00

2. 3 - BEDROOM — CATHEDRAL entrance — master bedroom en suite—social kitchen, patio doors—full basement—sundeck, oil heat—on Woodlands Rd., Sooke at $41,500.00

3. SPACIOUS 1296 SQ. FT. HOME —grade entrance feature living room wall—master bedroom en suite—in-line kitchen dining room—patio doors, sundeck, carport—full basement—on 1 1-3 acres. Latoria Road Metchosin $49,900.00

FOR VIEW DATE AND INFORMATION CALL WAGON TRAIN HOMES LTD.
478-8343
AFTER HOURS
478-8978 or 478-5301

BY OWNER
EXECUTIVE FAMILY HOME

Spectacular View Sea, City, Mountains

$100,000

5 BEDROOMS
INCLUDING IN-LAW SUITE

AVAILABLE IMMEDIATELY

592-3480

ASKE
Gordon Head
Direct From Builder

Three-bedroom family home with bath and a half, basement with fireplace, carport, complete landscaping and guarantee.

$69,000

ASKE
Construction Ltd.
477-9547
Res. 656-1162

$34,900

Spotless 1 year old 2 BR home, fully landscaped, 10½ per cent mortgage. With a small down payment you can own this home for the price of rent.

RIDLEY BROS.
Development Co. Ltd.
478-1721 Eves. 388-4773

$34,900

SEASONED HOME
—3 Bedrooms
—Large Kitchen
—Living Rm. with F.P.
—Close to Shopping and Rec. facilities.

Will consider carrying large second mortgage.

DOUG RELF 385-8784
Douglas Realty Ltd.

EXECUTIVE HOME
ONE-THIRD ACRE
5 Minutes to Town

Featuring a gracious long low living room, stone fireplace with raised hearth, formal dining room, spacious family kitchen, main floor utility, new wall to wall and draperies. Three excellent bedrooms, den, three bathrooms, rumpus room, workshop, hot water heat, double carport, patios, delightful outdoor barbecue area. Lot is beautifully treed and enjoys seclusion with a lovely view. Owners transferred. Asking $72,500. Please call B. Cartwright at 386-2911 anytime. Homefinders, Wall and Redekop Realty Ltd.

SEAVIEW — PROPERTIES

We now have a selection of seaview properties from Mill Bay to Chemainus — 2, 3 and 4 bedrms. Let us show you these homes and yes; with as low as $5,500 down payment you may move into your dream home. For further details and appointments to view call Larry Wilcox 746-6888 or Brian Hurst 743-2544 or office 746-4175.
BLOCK BROS. REALTY LTD.
490 Trans-Canada Hwy.
Duncan, B.C., 746-4175

OPEN HOUSE
BY OWNER
GORGE AREA

Immaculate two bedroom, full basement home. L-shaped living, dining room. Wall to wall. Large kitchen, bedrooms with hardwood floors. Large picture windows, basement ready for completion of bedroom and rec room. This house is a dream and ready to move into. Fri.-Sun. 1-6 p.m. $44,500. 785 Middleton, 385-0630.

OPEN HOUSE
SAT., SUN. 1 to 5
2735 Pearl Rd., Langford. Try your low down payment on this 3 bedroom older home, fireplace, large bright kitchen, full basement, large lot, walking distance to new shopping centre and schools. Asking $45,000, 478-4452.

CAMOSUN COLLEGE

See this attractive home in this good location, living room with W-W and fireplace, 2 bedrooms. Price $43,900. Phone F.C. Hully Real Estate 592-3920 or 386-6552.

GOOD VALUE IN CITY

4 bedroom family home, large living area, full basement, new roof, well maintained, close to school and bus. Vacant. $39,500. Easy financing. Owner, 592-2038.

BY OWNER

Almost waterfront, 2 bedrooms, living room, dining room, basement in Sooke Village. Lot 95x140. No agents. 642-3524.

250 HOUSES FOR SALE

RITHET'S
for Real Estate Insurance Appraisals
714 FORT
382-4251

Open House
Sat. 2-4 p.m.
2788 Dunlevy
UPLANDS' BEST BUY
$69,500

Located in an executive type neighbourhood where home values maintain a high level — a stroll away from the park and close to all amenities. There is no hemmed in feeling in this gracious bright living room with white brick fireplace and adjacent guest-size dining room. Cosy kitchen with dining area. Four bedrooms and a large 4-piece bathroom. Lower level has 3-piece bathroom, two bedrooms or it could form a large recreation room. This is your personal invitation to view this outstanding home — hurry on this one! — excellent financing — For prior viewing please call:
BETTY SHEA
592-9213

PANORAMIC VIEW FROM
Georgie Park Terrace
$87,500

DO YOU NEED TIME TO SELL YOUR HOME? IF SO, HERE IS YOUR CHANCE!
A custom-designed home to take full advantage of the view, showing equal concern for style and functional family living. The best materials, the most careful craftsmanship — is evident throughout. From a gracious foyer a meandering staircase leads up to the main living area. Picture windowed living room with brick fireplace adding a cosy note — Cheerful guest-size dining room — Large beautifully planned kitchen with adjacent laundry and mud room with separate enclosed staircase — also glass doors leading to a cosy patio overlooking the sea — 2 large bedrooms and a 4-piece bathroom. On the main floor leading from the foyer is a spacious but cosy den with old brick fireplace — a large bedroom and 3-pce. bathroom plus a perfect hobby or games room. The drapes are up, the carpeting is down and the kitchen boasts its own colored built-ins — easy care garden — who could ask for more? — Take a step to better living! — Please call:
BETTY SHEA
592-9213

GORDON HEAD
NEW MULTIPLE LISTING

1.6 Acre site with many fruit and shade trees. This gracious older home has 4 or more bedrooms, 4 bathrooms, large family room, also rec. room, guest-size dining room, living room with fireplace. There are three sundecks. Excellent view of Mt. Douglas. The lot is cross-fenced with a small barn on it. This is an ideal property for a large family — also possibilities for future development on the large lot.

Asking $158,000

For more information and to view please call:
T. WILKINSON or O. DOUGLAS
382-4251 anytime

GONZALES AREA
958 MADDISON ST.
NEW EXCLUSIVE LISTING

Three-bedroom home with large living and dining rooms, kitchen, bathroom etc., on the main floor PLUS separate in-law Suite up consisting of large living room, one bedroom, kitchen and bath. New oil hot water heating system. Situated on nice lot in this desirable area. Close to schools and all conveniences.

Asking $45,000

For viewing please call:
O. DOUGLAS or T. WILKINSON
382-4251 anytime

$36,750

Lovely 2-bedroom home within 2 blocks of Simpsons-Sears on a quiet street. Attractive living room with wall-to-wall carpet and fireplace. Lot size 48x120 with a 12' rear access lane. An outstanding starter home. To view call:
R. JOHNSON or W. MICHAELS
382-4251 anytime.

JACK MEARS
OAK BAY REALTY LTD.
"The Professional People"
Coast to Coast
Real Estate Service
2194 OAK BAY 598-3221
3618 SHELBOURNE 598-3344

Close to Town

$37,900. Beautifully maintained 3-bedroom home located in a quiet area close to town. This cheerfully decorated home has wall-to-wall carpet in good size living room and hall. Large kitchen with eating area. Built-in darkroom in basement. Backyard fully fenced. This won't last long, to view please call: FLORENCE AND ART MAUGER at 598-3321 or 598-5109.

New Listing

First time on market and exuding warmth and charm. Excellent construction and beautifully maintained. Its our pleasure to show you this lovely family home situated on park-like lot on quiet cul-de-sac. Offering 3 bedrooms, spacious and well planned throughout and fully developed basement. Realistically priced at only $58,500. To view call: EDNA VLIET or ROY GOULD at 598-3344 anytime.

Large Family? Small Budget?

Six children used to live here happily even before it was completely updated and carpeted. Bright cheerful kitchen with large eating area (or dining room). VACANT. EXCELLENT FINANCING. Full basement by bus line, schools and recreational facilities. Many extras. Must be sold. Asking $48,500. Call: URSULA E. S. LaLONDE at 598-3344 anytime.

No Crowds.

A small home of your own. Rural setting, 2 bedrooms. Large stone fireplace in living room. Lot about ¼ of an acre. Trees. $26,300. Call: JOHN HOLMS at 598-3344 anytime.

Jubilation

Like new 3-bedroom, split-level home. Hardwood floors. Living room with fireplace, cabinet kitchen and dining area on main level. Bedrooms and vanity bathrooms up. Family room and bathroom down. Sundeck above carport. Patio at back. Quality NHA home. $50,900. Call: JOHN HOLMS at 598-3344 anytime.

1827 Chestnut

90x120' lot. Legal Triplex. $49,900. This large triplex has just had $6,000 spent on it to redo the main suite and the exterior. Main suite has one-bedroom plus 2 bedrooms in basement. Two 1-bedroom, self-contained suites rent at $150 P.M. There is possibility of expansion by addition. This is a good deal. MLS. Call: F. WILLS or C. WONNENBERG at 598-3344 anytime.

250 HOUSES FOR SALE

GARDNER REALTY Ltd.
385-7721

$10,000 DOWN

Vendor will carry the balance on this excellent 2-year-old, 3-bedroom home (1 down). Lovely hardwood floors throughout, large sundeck off dining room. Rec. room in basement. Many other features in this well-built home.

385-7721 BRIAN COUTTS 598-2405

VIEW ROYAL
$38,500

Older 3-bedroom home almost completely renovated. This is a fine family home on a quiet street. The tasteful decorating has added further character to this home. For further information please call:

385-7721 BRIAN COUTTS 598-2405

429 ATKINS COUNTRY LIVING

Enjoy the peace of the country only ½ mile from Langford centre. This 2-yr.-old, 4-level home is like new with 3 bedrooms and wall to wall carpet throughout. Master bedroom has en-suite plumbing plus a private balcony. Rumpus room has padded bar and 2-pce. bath off. You must see inside. Spotlessly kept by a meticulous housewife. Excellent value at $54,950. M.L.S. 9101.

385-7721 CLIFF SALMOND 477-3626

ONLY $36,000

Don't miss this bonus deal. Excellent starter or retirement, quiet street, close to schools, walking distance to Hillside Plaza. 2 bedroom home, tastefully decorated throughout. Cute living room with old brick fireplace, dining room or TV room off. Modern cabinet kitchen, automatic oil heat, electric hot water. Only 2 years old. AS A BONUS electric stove, fridge, Hoover spin dryer, garden tools, all drapes and some carpets to go with the home.

385-7721 BRIAN COUTTS 598-2405

1846 Kings Rd.

Completely renovated with everything extra large, you will live comfortably in this white stucco family home. Main floor features living room with fireplace, 16'x16' den or dining room, 12x16 kitchen, 2 good size bedrooms and a 4-pce. bath. At the top of the modern staircase a completely finished room 33x13 that could be used for 3 bedrooms. Extra lge. basement has 2 almost finished bedrooms. Separate garage on a 77'x140' fully landscaped lot. Close to buses, schools, stores and hospital. M.L.S. and just listed. Asking $49,500. Call:

385-7721 CLIFF SALMOND 477-3626

1 ACRE
3 BEDROOM

If you like country living, you'll like this. Taxes $1 per year and water bill $0 per year. This country home features:
—big bright kitchen
—dining room and large living room
—drive-in garage in part basement.
The balance of basement could easily be dug out. Lots of room for house expansion. Plenty of trees for kids to play in! $37,500.

KENT MACLEOD
385-7721 385-2016

UNDER $30,000
DUPLEXED ZONED

Can anything be good under $30,000? Try this for a starter home or for upgrading property. This two-bedroom home in better part of Esquimalt is now ready for your inspection. Priced to sell at only $25,500. Phone now for this new M.L.S. listing.

385-7721 KENT MacLEOD 385-2016

MOUNTAIN VIEW
1,568 SQ. FT.

Cramped and crowded? Try 1,568 sq. ft. of main floor living. This 3-year-old home features a large, comfortable living room complete with floor to ceiling rock slate fireplace. Spacious master bedroom with private ehsuite. The main floor is completed by 2 more bedrooms plus large electric kitchen plus formal dining room, plus den plus 20' family room. Roughed-in fireplace, rec. room, 2 more bedrooms, laundry room, workshop and bathroom down. Beautiful view from the living room and large pastoral (non-subdividable) area at back. This will not last! Priced to sell at only $64,900. M.L.S.

385-7721 KENT MACLEOD 385-2016

MUST SELL
$44,900

ON THE OAK BAY BORDER

This older home has style! If couples old charm with modern conveniences. The old wood has been preserved in the living room. The 12'x18' formal dining room, complete with fireplace, has built-in cabinets and bookcases with leaded and stained glass windows. Large modernized kitchen, full basement with extra room. All three bedrooms have walk-in closets and one bedroom has its own balcony. Large double garage. Owner has bought. Priced to sell at only $44,900.

385-7721 KENT MACLEOD 385-2016

GARDENER'S DELIGHT

This large 3-bedroom home (1-down) has been totally renovated the last 4 years. New ceilings, new wallpaper, new sinks, new sundeck, new landscaping and more. This home features a big bright living room with fireplace adjoining the dining room. There is a workshop and an extra large room in full basement. Oak trees surround this uniquely landscaped lot. High location, close to all amenities. $49,900.

385-7721 K. MacLEOD 385-2016

TRIANGLE MOUNTAIN

STRIKING BAVARIAN HOME nearing completion. Situated on magnificent view site. Choice location on Grousewood off Fulton. Priced at $69,000 with 10¼% financing. Drive by and call Lynn Holmes 477-5615. B. A. Realty Ltd. 385-1431.

SOUTH OAK BAY NEAR WINDSOR Park, private sale, 2 or 3 bedroom house, $47,000. 383-2611. 598-7231.

250 HOUSES FOR SALE

Montreal Trust

OPEN HOUSE
3300 RICHMOND RD.
2 TO 4 P.M.

One half of a strata titled duplex, 3 bedrooms, 2½ bathrooms, large recreation room. MLS 9538. This is one of the best buys in town at the asking price of $49,500 with a $20,000 1st mortgage at 11 per cent. For details please call:
386-2111 A. D. WHEELER 477-4789

KENMORE — GORDON HEAD

Come, see and make an offer on this brand new home. Approx 1,400 sq. ft. of living area, plus a full basement waiting your own ideas. This is a well built, solid, nicely arranged home that is located in a cul de sac, backs onto a park and is close to everything. Lots of room for everyone. The asking price is only $64,500. MLS. Give me a call now to view:
386-2111 LEON JICKLING 384-8669

HIGH TATTERSAL

Ideal family home (lot 62x198) UNIQUE setting, secluded by GARRY OAKS and rocks — 4 bedrooms in all, 2 bathrooms, large rec. room, sundeck. Immediate possession. Reduced to $57,500. Existing 9¼% mtge of $25,500, all offers considered. Please call:
386-2111 D. BECKNER 477-4994
386-2111 M. McKENNA 592-3611

CADBORO BAY
NEW LISTING

One of the few unique properties fronting on Mystic Lake, perfect seclusion. Offering a lovely 3 bedroom family home, full basement and in-law suite. Close to schools, park, beach, shopping outstanding property, excellent financing $72,500.
386-2111 D. BECKNER 477-4994

SEAVIEW, NEW EXECUTIVE MOVE IN

Located on the slopes of Cadboro Bay looking to the sea. Custom built, secluded, close to UVic, Uplands Golf Course, and Yacht Club. Over 1,600 sq. ft. of living area on main floor, large foyer, spacious living room, separate DR and elegant kitchen (dishwasher) and have views. Wrap around sundeck, 3 bedrooms, 2-pce. bathrooms, built-in vacuum system and inter-com. Excellent planning and construction is evident throughout this home. $95,000. MLS.
386-2111 D. BECKNER 477-4994

NEW LISTING OF METCHOSIN HOME

1,922 sq. ft. one level, 3 lge bedrooms, 1½ bath, lge family room, dining room, fireplace, sundeck and patio, double carport, 2½ acres of level wooded property in area of good homes. Asking $79,000.
386-2111 H. SMITH 386-1713 (24 HRS)

935 SELKIRK
MUST BE SOLD

Featuring 4 or 5 bedrooms — 2 bathrooms. Nice large kitchen with fridge, stove and garbage burner. Fireplace in living room. Full basement. OOM heat. Situated on two lots. Asking $48,900, try your offer with $10,000 down payments. Call:
C. M. "BUD" FORBES
386-2111 652-2950

ESTATE SALE — $75,000

Sidney property consisting of home, 2 yrs. old, on 70x212 lot. Tudor style — 3 bedrooms, large kitchen, dining rm. L. rm with stone fireplace, fully carpeted. Large basement area, well on the way to completion, with 4-pce. bath and sauna. Roughed-in fireplace, all wired and plumbed, intercom and built-in vacuum system.
656-3924 WELLS HOOKER 652-3634

NEW HOME — CENTRAL SAANICH

In rapidly developing area, $55,900, with good financing available. L-Room with stone fireplace, dining area, full cabinet kitchen — 3 bedrooms and 1½ bathrooms. A good family home close to all amenities.
656-3924 WELLS HOOKER 652-3634

GORDON HEAD
SPLIT-LEVEL HOME—$59,900

Immediate occupancy, 3 bedrooms, 1½ bathrooms, kitchen with eating area. Large living room with fireplace and dining room. Situated on quiet cul-de-sac of new homes.
656-3924 WELLS HOOKER 656-3634

FOR SALE
Royal Trust
"THE SIGN THAT SELLS"

4082 SHELBOURNE ST.
477-0191

5x5 DUPLEX

Don't miss this delightful new listing of this dandy duplex about six years of age it is in tip top condition. Owners side features four bedrooms, two full baths, large family room. Delightful living room with dining room in-line, lovely kitchen with large utility off. Other side has living room with dining room, two bedrooms, kitchen and utility room. Priced well at $89,000 with large mortgage. To view call 477-0191 anytime, ask for Roma Nicoll or John Molyard Res. 384-4827.

FAIRFIELD—ROCKLAND SOMETHING SPECIAL

You owe it to yourself to view this choice property with me. Located on nearly a third acre lot, that literally is over-flowing with myriads of flowers, shrubs, bulbs and what have you. Tudor in design, it is one of Victoria's prettiest homes. Featuring a lovely living room with open fireplace, separate dining room with French doors to a secluded patio. Large kitchen, one extra large bedroom on the main floor with two smaller ones up. A small rumpus room in the basement plus a further fourth bedroom. The asking price of this exclusive listing is $84,900. Clear title. To view, why not call 477-0191 or at my residence at 384-4827, ask for John Molyard.

BEAUTIFUL CORDOVA BAY

Exceptionally attractive home with seaview. Superb craftsmanship, exposed beams with skylights, 1400 sq. ft. of gracious living on main floor, 2 large bedrooms, den, huge living room with floor-to-ceiling stone fireplace. Lower level features 3rd bedroom, 3-Pce. bath and spacious rec room with fireplace. Priced for quick sale, $83,900. MLS. Call: Julie Manness, 477-0191 Res. 479-8019; Art Evans 477-0191 Res. 658-8924.

FAIRFIELD
$49,900

Ideal starter or retirement, large 2-bedroom bungalow in very good condition, situated on extra large lot, in choise area of city.

SIDNEY
$48,900

5-Yr.-old home in immaculate condition on above average size lot. Full basement has professionally finished in-law suite which could easily adapt to rec. room with wet bar.

SOOKE
$25,900

2-Yr.-Old, 12x60, 2 bedroom mobile home situated on ½ acre lot ¼ mile from village, has village water. For these and others please call Art Evans 477-0191 res. 658-8924.

OPEN HOUSE
980 KENTWOOD
BROADMEAD
Saturday 3-5 p.m.

You are invited to view this spacious, custom designed and well-built residence situated on a large, nicely landscaped lot. The attractive features are too many to mention in this ad and therefore the invitation to come and see it. The price is $95,000. For prior inspection please call George Stricker, B. A. Realty Ltd., 385-1431 or Res. 592-0726.

250 HOUSES FOR SALE

VICTORIA REALTY LTD.
386-3585

OPEN HOUSE
SAT. 1:30-4:30
987 LANDEEN PL.

(Follow signs from Greenridge) Just completed, ready for occupancy is this exceptionally beautiful 3-Bdrm. home located in a quiet treed setting and exclusive area with delightful views. Created by a master craftsman it is loaded with special features. Absolutely delightful, thru impeccable choice of colours and materials, rich pile carpet throughout, exquisite use of wallpapers and superb cabinetry. Grand entrance hall, charming living room with Bavarian fireplace, in-line dining room, superb kitchen with dishwasher and spacious dinnette. Master bedroom with own 3-Pce. en suite. Double garage. Planned for future study, rec room with fireplace, 4th bedroom, in the full high basement. Shop and compare you will find this home one of the best buys on today's market at $67,900. Please call Morris Lund or Colin Munro, 386-3585, anytime.

OPEN HOUSE

SAT. 1-5
GLANFORD - McKENZIE
NEW DEVELOPMENT

Still available, 9 attractive new homes under construction, completion Nov. 1. Price range $52,500-$53,900. Meet our representatives on the site or call 386-3585, anytime for complete details.

DUPLICATE

CAN you duplicate this? An exceptional home, close in, city location. Consisting of three bedrooms on the main floor. Thru hall plan, wall to wall carpet. A most attractive living room with open fireplace. The basement has a large rec room, extra bedroom and 3 pce bath. This has to be the

BEST VALUE

available today at $46,500 with approximately $17,000 first mtge at 9%. For more information call Mr. James, 386-3585, anytime.

FOUR BEDROOMS
FULL BASEMENT
$35,900

Located close to Hillside and Quadra this ideal starter home for a large family includes Living room with fireplace and wall to wall carpet, good kitchen, 2 bedrooms on the main and two up. Full cement basement, separate garage, 50x125 lot with fruit trees. For more information please call Grant MacFarlane 386-3585 anytime.

TOWNHOUSE
RANCHER

Semi-detached, just

253 COUNTRY HOMES AND PROPERTIES

HOBBY FARM PLUS!!
2.49 ACRES OF FRESH AIR AND FERTILE VALLEY VIEWS. JUST 4 MILES FROM CITY CENTRE
Here is a "Smorgasbord" to wet anyones appetite:
APPETIZER — Approx. 200 ft. private driveway to garage and parking area.
SOUP AND SALAD — Illuminated fish ponds with waterfall nestled amongst shrubs, rockery and oak trees.
MAIN COURSE — Charming 2-bedroom, full-basement home. Featuring 1,350 sq. ft. on main floor and self-contained in-law suite in basement. Living room and dining room have hardwood floors, knotty pine wall panelling, old brick fireplace and tremendous views. Family kitchen with colonial decor and delightful adjoining breakfast room. 2 spacious bedrooms, 3-Pce. bathroom and spacious hallway completes main floor. Down we have a 3-room suite plus utility and storage areas.
DESSERT — Direct from the source (Mrs. Brown Cow assisted by the chick!!) can be served in either Barn No. 1 (3 stalls, hay storage, tack room) or in Barn No. 2 (Porky Pig tenants the adjoining premises and contributes to the atmosphere) in either No. 1 or No. 2, stall or the tack room. While enjoying this gourmets delight you are fully fenced and completely secluded and the cost to you — only $95,000, gratuity included. Appts. to view and partake. CONNIE REYNOLDS 384-8001, The Royal Trust Co. or 477-8914 Res.

P.R.B

P. R. BROWN
AND SONS LTD.

OFFERS INVITED!
BRENTWOOD BAY
Only $20,000 D.P., balance to the owners at 10¼% interest will put your family in this lovely 8-yr-old home.
—3 bedrooms, 2 baths, den.
—Large living room with FP.
—Dining room, cabinet kitchen.
—Glass enclosed sunroom.
—Rec. room, attached garage.
—Appliances and drapes included.
View by appointment. MLS
385-3435 AL VICKERS 652-2257
—P.R.B.—

NORTH SAANICH EXECUTIVE TUDOR
Custom designed, quality built, 4 bedrooms, lovely appointed tudor home with a separate self-contained in-law suite. Located in the lovely Ardmore area of prestige homes and on a ¾ acre level lot with sea glimpses.
—Bright spacious living rm, stone FP.
—Separate dining rm, large cabinet kitchen.
—Luxurious carpeting throughout.
—3 bathrooms, double attached garage.
—Many deluxe features included.
Asking $124,500, Terms. View by appointment:
385-3435 AL VICKERS 652-2257
385-3435 JOHN EVANS 477-4452
P. R. BROWN and SONS LTD.

Western HOMES Ltd.

9 ACRES
MILL BAY
FANTASTIC!
HOBBY FARM
IDEAL LOCATION FOR HORSE LOVERS! THIS NICELY MODERNIZED FARM HOME HAS A HUGE VERANDAH WHICH OVERLOOKS AN ATTRACTIVE VALLEY VIEW. THE HOME FEATURES WALL TO WALL THROUGHOUT, 4 BEDROOMS, LIVING ROOM, FAMILY ROOM WITH FIREPLACE, LAUNDRY ROOM AND A HUGE KITCHEN!! A LARGE BARN AND SEVERAL OTHER OUTBUILDINGS ARE INCLUDED IN THIS COUNTRY PACKAGE. ASKING $110,000 (9370).
FOR FULL DETAILS CALL NOW
Jack Davis or
John E. Thomson
386-3494 (24 hrs.)
SOOKE REALTY LTD.
6653 Sooke Road
642-5426

New listing — approx. ½ acre level building lot on quiet street close to village. Serviced with hydro and city water. Cash $13,900

7.3 acres. Partially cleared. Has view of Olympics. MLS. 9515. $35,000

Two bedroom, village centre, pleasant, sunny house. Good area. Part basement. Attached garage. In good condition. Vendors will carry substantial 1st mortgage at going rate. $32,500

East Sooke Retreat — charming cottage on 1 acre. Interior needs some finishing but all the expensive work done — septic tank, 220 wiring and plumbing in. Water available. Well built and fully insulated. Ideal situation for young couple or retirement. $21,500. $21,500

Mrs. Florence Goldie 642-5426
Mrs. Rona Higgs 642-3835
Bob George 642-5670

UNIQUE AND SECLUDED
A real hideaway of unusual design. The 27 ft. living room features a high open ceiling, floor-to-roof fireplace, slate floor and three walls are of thermo pane glass. Nearing completion this home will consist of two bedrooms and two full bathrooms on the main level. The lower level is designed to provide a third bedroom, bathroom and family room. Other features include a wrap-around sundeck and a separate studio or workshop. Scenic wooded valley outlook and a beautiful view of Mt. Tuam.
Listed at $69,900
384-7521 ERIC GRAHAM 656-4489
BOORMAN INVESTMENT CO., 1111 Government St.

COUNTRY HOME SWIMMING POOL
Superior Pan-Abode residence on over 2 acres — mostly cleared. 3 bedrooms, living room with raised hearth fireplace, separate dining room and modern kitchen. Floors are covered with plush carpeting. Hot water heating — Sundeck. Several outbuildings. Price $76,500, and terms to owner considered.
385-3435 JOHN EVANS 477-4452
P. R. BROWN and SONS LTD.

258 COUNTRY HOMES AND PROPERTIES

Central Saanich
Brentwood Area
11.86 Acres
Impressive
Contemporary
Design Home
For Large Family
A country home your family will enjoy, just 25 minutes from Victoria. Home has exterior of old brick and stucco with extra large sundeck. There are 5 bedrooms and den, large modern kitchen, guest-size dining room, large living room with old brick fireplace, full high basement and attached double carport. For the horse lover a 3-stall barn is being constructed. Best of materials used throughout. MLS.
ASKING $175,000
For more information and to view contact:
T. WILKINSON or O. DOUGLAS
382-4251 anytime
RITHET AGENCIES LIMITED
714 Fort Street, Victoria, B.C.

Western HOMES Ltd.

BRAND NEW
AND READY
TO GO
QUALITY BUILT WITH A MOUNTAIN VIEW. LOCATED IN SOOKE. 3 BEDROOM, MASTER EN SUITE, FULL BASEMENT, TWO FIREPLACES, EXTRA LARGE SUNDECK. YOU CAN'T FIND A BETTER BUY IN A NEW HOUSE! $49,900. PHONE:
BILL WILSON
386-3494 478-2253

Western HOMES Ltd.

5 ACRES
10-MI. CIRCLE
QUALITY BUILT LARGER HOME WELL BACK FROM ROAD. GOOD GRAZING LAND FULLY FENCED. YEAR-ROUND STREAM. SOME OUT-BUILDINGS. ASKING $100,000. CALL NOW FOR FULL DETAILS:
Bill Wilson
386-3494 478-2253

"A COUNTRY BEAUTY"
9.27 acres, a unique architect-designed home and a separate 2-Bdr. cottage in excellent condition. Offering quiet seclusion only 8 miles from Victoria Centre! The comfortable modern home with a lovely valley view features 2 Bdrms, a beautiful den, huge dining rm (or could be family room combined) and a very attractive LR. 3 fireplaces, 8 bathrms. Dble carport, garden shed and small barn. Well treed property. Vendor will consider your offer on $95,000. MLS. Call:
JUDY JOHNSON 477-1650
386-3231
BLOCK BROS. REALTY LTD.

OWN YOUR OWN PARK
3.3 acres of splendid woods in one of the most beautiful areas on the peninsula. Snuggled in this picturesque hillside setting with the glimpse of the sea is a rustic log cabin with 2 Br's, kitchen, bath and LR with stone FP. Great value for $69,000.
DARLENE PEDERSEN
656-3924 656-1881

HERITAGE HOME
In Central Saanich on over ½ ac, this well preserved family home from an earlier era, complete with balcony and columns. Two full floors contain: Living room, kitchen-dining room, den, 5 large bedrooms, 2½ bathrooms, 3 fireplaces! It is newly insulated, has auto oil heat and lowered ceilings. Double garage with att. workshop and good parking. MLS 9681. Owner will finance on FULL PRICE OF $75,000
656-4000 K. DROST 656-2427
SAANICH PENINSULA PROPERTIES LTD., SIDNEY.

SIDNEY
NO STEP
3 bedroom, 1½-bath home on a 62' x 120' lot. 14' x 28' garage, close to shopping centre. Low down payment. $39,000
NEARLY NEW
2-3 bedroom home with attractive landscaping. 1200 sq. ft. finished with room for further development in the basement. Terms available $47,000
CAPITAL REGION AGENCIES LTD.
656-3951 — SIDNEY
Jim Jones — 656-4597

WEST SAANICH-BEAVER LAKE AREA
Home for happy people. Up-to-date 2 or 3-bedroom home, has 1250 sq. ft. floor area. Convenient kitchen includes a built-in oven, spacious living room and dining area, planned by the lady, together with 5 acres of land, well landscaped and in good heart; the price is $110,000, and may be purchased with a down payment of $50,000 and the balance by a First Mortgage to the vendor at only 10% interest, 5-year term, to a qualified purchaser. M.L. Call:
STAN WINTERBOTTOM
385-3435 598-2253
P. R. BROWN AND SONS LTD.

CHARACTER
Country Home
Plus six acres, paddocks, riding ring and stables. Home has large formal living and dining room, updated kitchen, 4 large BRs on 2nd floor plus 2 studios on 3rd. Sea-views from 2nd floor balcony. Reduced to $139,000. Some terms possible.
477-1841 RON KERFOOT 652-2594
BLOCK BROS. RLTY. LTD.

OPEN HOUSE
SATURDAY 2-4 P.M.
6782 BARBARA PLACE
Off Keating x Road, this 4-year-old semi-rural home has 3 bedrooms, 2 bathrooms. Lower level has 2 large rooms (1 with fireplace). Finished in cedar.
$62,000
JOHN BELL 477-2562
384-8126
G. PERODEAU
384-8126 656-6525
PEMBERTON, HOLMES LTD.

3 ACRES
OLD WEST SAANICH RD.
1100 sq. ft. comfortable country home, 2 bedrooms, large kitchen and L.R., utility rm. and bath. New roof, furnace and carpets. Approx 1 acre cleared, balance wooded with fruit trees and various outbuildings. Perfect country setting. Asking $61,500. By owner. 479-3939 after 6 p.m.

METCHOSIN, 2 ACRES, ALL cleared and fenced. Ideal for animals, new barn, small comfy home, a new well, lots of water and pasture. Try an offer on the asking price of $59,500. IRENE DALZIEL 388-6231 or 477-6380. Island Pacific Realty.

256 WATERFRONT PROPERTIES

SEVEN WATERFRONT LOTS
All lots have approximately 100 ft. of waterfront and are all approx. 1 acre in size. All have easy access to sheltered water. On paved road and on city water. For further details please call 386-2111 or 656-3423.
ALAN WESTGATE
MONTREAL TRUST CO.

256 WATERFRONT PROPERTIES

UPLANDS
WATERFRONT
HOME
THE BEST LOCATION CAN ONLY HAPPEN ONCE AND IT HAS HAPPENED FOR ROYAL TRUST and we are proud to offer for your consideration this lovely waterfront home situated on a secluded 36,400 sq. ft. waterfront Beach Drive lot that affords unsurpassed views of Victoria Yacht Club basin. This elite residence comprises large entrance with parquet floors, in-line living dining room with green wool plush wall-to-wall and marble fireplace. French doors lead to sea-view patios. Family room off entrance has stone wall fireplace and parquet floors. The kitchen is designed for efficiency with garburator, dishwasher, double ovens, ample storage and cherry eating area. Music room or study has restful decor, old brick fireplace, hardwood peg floors. Back bedroom is ideal for teenager (many built in cupboards). Master bedroom is spacious and has private dressing room and 4-Pce. bathroom plus master bedroom is spacious and has private dressing room and 4-Pce. bathroom plus views! ! ! Two more bedrooms and glamorous 4-pce. bathroom completes the main floor. A striking carpeted stairway leads down to a fantastic rec room in medieval decor with huge wet bar, oodles of built-in seating accommodation, features walls of authentic tartans and ample storage. A private side entrance makes this area ideal for entertaining for young and old alike. There is a separate furnace room, 3-Pce. bathroom and utility room and this is just part of the picture. Price is a firm $195,000. Appointments to view and further information thru listing agent CONNIE REYNOLDS 384-8001, The Royal Trust Co.

SALTAIR SEAFRONT
$59,500
61 feet of pebble beach with easy access. Landscaped front and rear, concrete drive. Immaculate home with 2 bedrooms on main plus 1 down, rumpus room, two bathrooms, gally kitchen, sundeck. Full price $59,500. To view phone Robert Swanson or Sandy Mesler at 746-5171 or 746-6860 or 746-6329.

Cedar Chines Estate
Cherry Point, V.I.
79 Acres and 1300 feet beautiful seafrontage, 6 years old, 2240 sq. ft. main residence plus caretakers house, and two guest cottages, barn, chicken house, implement shed, wood shed, dog kennels and run, workshop and 3 bay garage. For further information and an appointment to view this property priced at $460,000. Call Phil Lemare, residence, 746-5460 or R. B. Evans, 746-5581 Residence, Office, 746-5171.
H. W. DICKIE LIMITED
70 GOVERNMENT STREET
DUNCAN, B.C.
"WE SELL THE ISLAND"

SHAWNIGAN LK.
Commuting distance from Victoria
SUERIOR SUNNY SANDY BEACH
3 BEDROOMS AND DEN
$65,000
Waterfront home. Protected bay. Permanent residence on a quiet waterfront lane with more year-round homes. Like new. Modern style, imaginative and warm. Cedar exterior. Shake mansard roof. Versatile home. Fits the small and also the larger family. Perfect for retirement. Oil furnace and fantastic fireplace. Professional workshop at the rear. 65'x412' lot, partly treed meadow. Property is one of the best around the lake. Drive up to see it. Phone:
743-5311—John Ettema—743-2607
Call Collect
Shawnigan Realty Ltd.

New Subdivision at
MAPLE BAY, V.I.
40 MINUTES FROM VICTORIA OR NANAIMO
5 TERRIFIC WATERFRONT LOTS ONLY
4 UNIQUE WATERVIEW LOTS. ONLY IN FIRST PHASE
Example: Exclusive 2.1 acre parcel. 350 ft. waterfront. $77,0000.
Example: 1.46 acres for $34,000.
Terrific view, southern exposure, lovely trees, city water, paved roads, good terms. Phone 687-2696 weekdays, or 748-1629 evenings.

BY OWNER
GLORIOUS OCEAN VIEW
PRETTIEST HOUSE AND 80' BEACH
Your chance to get a lovely home with sandy beach, before its all gone, near airport and ferries. 2 bedrooms, 2 bathrooms, with kitchen, den, dining, living rooms facing water, open fireplace, patio door to sundeck, W-W throughout, full basement, with utility, rumpus, workshop, storage rooms, lot 180'x80'; nicely treed, double carport, sheds and cute beach house or guest room, immaculate condition, selling at appraised price, mid eighties. No agents, phone 656-2618.

PRICE
REDUCTION
Langford Lake waterfront. Large 4-bdrm. house with 1-bdrm. cottage on one lot. Live in one and let rent from othe help with payments. MLS. Now priced at $64,900 and vendor may carry large mortgage.
MARILYN MOORE
478-2482 386-2911
386-2911 JO LENNOX 478-7563
Homefinders, Wall and Redekop Realty Ltd.

Saanich Peninsula
Choice waterfront half-acre lot with most spectacular views found anywhere. Excellent potential for builders. M.L.S. For details call PAUL HYATT at 656-3150 or 382-9191.

Canada Permanent

LANDS END RD.
2 acres prime waterfront property. Approximately 400 ft. waterfront. Two steps to beach with natural sea wall. Can be split to five lots. $150,000. 656-3463.

LAKE COWICHAN 1.7 ACRES
Prime lake front lot, 133x500', level, treed, sunny, safe, pebble-sand beach. Hydro, water. Ideal for home site or commercial development. $29,000. 112-749-3798.

TEN MILE POINT
Last seafront double lot in area, magnificent 270 degrees sea view. Clear title. Full price, $59,000. 477-3291.

MILL BAY
Beautiful, secluded lot at end of no through road, 30 minutes north of Victoria. Approximately 170' water frontage. $35,000. 386-0142.

256 WATERFRONT PROPERTIES

WATERFRONT
HOME AT
OCEAN GROVE,
CAMPBELL RIVER
A delightful 1120 sq. ft. two-level home beautifully appointed on 80x200 ft. lot. Hardwood floors throughout except kitchen and bathroom, two fireplaces and two bathrooms. Artfully landscaped with expansive double gates, hard top driveway and parking. Flowers, trees, shrubs, and lawns are the setting for a breathtaking view of the Georgia Straits, Cape Mudge, Cortez Island and the coastal mountains. Fishing at your doorstep. These properties are scarce. Call now. $79,500. $50,000 down.
NANAIMO REALTY (COURTENAY) LTD., 334-3124
CY ECKNOLD — RESIDENCE: 334-3768

LANDS END ROAD
Spectacular panoramic view from the 179' of shoreline. Comfortable 2-bedroom ranch style home of just under 1400 sq. ft. 14 years old, 2 fireplaces, 1½ baths. All appliances are included in price. On the beach is a solid 16'x20' boathouse. Also on the grounds are a 12x30' storage shed and near new garden shed. An extra special feature for the yachtsmen in the summer off shore moorage. MLS 9774. Priced at $95,000 with terms available.
John Bruce Bus. 656-3928
Res. 656-2023 or 656-6151
Sidney Realty Ltd.

SOOKE WATERFRONT
1.28 acres with over 100 ft. of waterfront in Sooke Harbour, mostly cleared, several fruit trees, a one bedroom cottage plus a one room cabin.
ASKING $75,000
Don or Madge Robbins
384-9335 or 384-9072 Res.
david burr ltd.
655 FORT ST. 384-9335

REDUCED
Here's a chance to buy two waterfront lots close-in at the reduced price of $39,000 each. Approx. 50x275 each. Fabulous view of Haro Strait. Call BOB HUGHES, Westgate Realty, 388-9941 or 592-2128, ML 9499.

WATERFRONT
Approx. 1 acre at Willis Point. 130' waterfront. Fully price $33,900.00. A. Klenman, 592-9771 or Town and Country Realty Ltd., 382-7276.

258 CONDOMINIUMS AND TOWNHOUSES

The Talisman
929
Esquimalt Rd.
$31,000-$40,500
Open 1 p.m.-9 p.m.
2-Bedroom apartment homes with views from every suite. From the roof deck top you will enjoy the panoramic views of harbor, sea and mountains. Talisman homes offer fine Tudor design, quality construction and materials, extra soundproofing. Talisman amenities include social lounge, sauna and whirlpool, hobby workshop, underground parking. All within five minutes of city centre.
J. H. Whittome and Co. Ltd.,
706 Fort St., 388-4271
Royal Oak, 479-1667
The Talisman, 384-9125

ORCHARD
HOUSE
647 Michigan
Street
Long Term leases for sale. Secure your accommodation and stop rent increases. 23-storey steel and concrete high rise. Full underground parking. Heated swimming pool. Sauna baths. Swirl pool. Studios from $19,550 1 bedroom from $26,900, 2 bedrooms, with 1 bathroom, from $36,500 and 2 bedrooms, with 1½ bathrooms, from $38,500. 10% financing available. Open to view, 1:30-4:30 everyday except Sunday, or call 386-2437 anytime.
PACIFIC STRATA SERVICE LTD.
Richard Cane,
Cam MacLean

DELUXE
OAK BAY
MARINA
SEAVIEW
For the couple that require the best! Nothing better than this 1190 sq. ft. 2 bedroom de luxe condominium with excellent seaviews from the fifth floor location. 1½ baths, sep. laundry room, super size living room, use of swirpool, sauna, workshop, games room. This attractive building is 1 yr. old. Designed for the discriminatory buyer. $59,500. For appointment to view call:
CLIFF SALMOND
GARDNER REALTY LTD.
385-7721 - 477-3626

KENSINGTON
TERRACE
(Quadra and Inverness
DID YOU MISS
YOUR CHANCE?
We have for sale a lovely 1-bedroom and den apartment home, situated on the top floor with a northerly exposure (facing Inverness); quality appointments including built-in dishwasher. $30,500.
Call:
M. Ruddy 656-4089
M. Lawson 385-0592

PARK PACIFIC
INVESTMENTS LTD.
383-4124

OAK BAY — WATERFRONT
Gracious living in a security controlled building located near the golf course with a superb view of the straits and the Olympics. This suite consists of three bedrooms plus two baths and private balcony. Also included, stove and fridge. Full asking price of $63,900. For viewing this exclusive please call:
HAROLD WHILEY 592-2798
or BILL MOHR, 598-6716
OFFICE 598-3321
JACK MEARS OAK BAY REALTY LTD.

ONE BEDROOM CONDOMINIUM preferably on the ground floor in the Fairfield area. Wanted for elderly lady who has cash up to $30,000. Please call J. Murdoch, 592-4529, Johnston and Company Ltd., 385-7471.

FOR SALE BY OWNER; CHARMING townhouse in Oak Bay, 1 block from the beach, block from stores, bus at doorstep. Excellent terms. 592-9207.

PRIVATE, NEW 1 BEDROOM apartment, dishwasher, sauna. 10½% per cent mortgage. $29,000. 382-5069.

NEAR RAQUET CLUB, 3 BEDroom townhouse, $45,000. 477-0789 after 6 p.m.

258 CONDOMINIUMS AND TOWNHOUSES

SPENCER CASTLE
LUXURY
CONDOMINIUM
HOMES
QUALITY APPOINTED SUITES
—All 2-bedroom suites, two 4-piece bathrooms
—Minimum 1,345 sq. ft.
—Wall-to-wall carpeting
—Vinyl wallpaper
—Sun drapes
—Each unit contains its own washer, dryer, frost-free refregerator, range with self-cleaning oven, dishwasher, garbage disposal unit.
AN INCOMPARABLE SITE
—More than 4 acres on the highest point of land in the city of Victoria
—Superbly landscaped gardens
—Each and every suite has a panoramic 2-way view of the Ocean, Mountains or the City.
A GRACIOUS GUEST HOUSE RECREATION CENTRE
—The historic Spencer home itself providing accommodation for visiting guests.
—Spacious rooms for entertaining
—Saunas
—Heated swimming pool
PRICED FROM $57,500
OPEN DAILY
9A.M.—5P.M.
SPENCER CASTLE
2910 COOK ST.
DAYS 384-4013
EVENINGS 598-1060
Froudly presented by
Danzo and Franco Holdings Ltd.

Whyte & Gower
Oak Bay Properties Ltd.
2227 Oak Bay Ave.
592-2407

1115 ROCKLAND AVENUE
OPEN MON.-SAT. 1-4
1 only — 2 bedroom suite. Excellent facilities. $39,000.
TOWNHOUSES
OAK BAY AT YALE
OPEN MON.-FRI., 1-4,
6:30 - 8:30
SAT., 1-4
3 only — 2-bedrooms. All amenities. $43,500-$45,900.
2 BEDROOMS
DALLAS ROAD
Ultra-modern building within easy walking distance to sea, comfortable suite with up to the minute appliances, 2 bedrooms — second could be den or TV room. Priced at $39,900. Monthly assessments less than $35.00 MLS 9607. Call CLIFF NORMAN 592-2407 or 598-5275.
3 BEDROOM
Immaculate TOWNHOUSE — 1½ baths. $30,900. Excellent condition. Call HUGH YEREX 592-2407 or 479-8169.
VICTORIA'S LEADING CONDOMINIUM BROKERS

BROWN BROS. on LANSHARD
385-8771 (ANYTIME)
2-LEVEL TOWNHOUSE
3 BEDROOMS
Immaculate family home. 1½ baths — attractive living and dining room, Oak floors — Cab. electric kitchen, utility with washing dryer, 2 storage rooms. Sliding door to secluded patio. Swimming pool and all amenities early. Good terms available and priced to sell at $32,500. JOE RICKARD or CEC PEARCE 385-8771 anytime.

DON'T MISS THIS!
One-bedroom spotless unit on top floor with panoramic view. Only one block to sea and Beacon Hill Park. Finest wall-to-wall, fireplace, dishwasher, self-cleaning oven, garburator. Separate dining room, elevator, private parking, double glass windows with screens. Drapes included. Laundry room next door to unit, balcony with barbecue and woodbox. 2 years old and only $31,500. Call FRED JACKSON, 386-2955 or res. 477-2537, or LEIGHTON NOBLE, 386-2955 or res. 658-8968. Mayfair Realty. (MLS)

CO-OP APARTMENT
$55,000 — 1,350 SQ. FT.
2 full bathrooms, large living room, dining room, den, galley kitchen, ample storage. Bldg. 19 yrs. old, well cared for and terrific location, elevator and parking. This is so spacious you'll love it. Please call Roma Nicoll, 477-0191 res. 384-4827. The Royal Trust Company 4082 Shelbourne St., Victoria, B.C.

ALOHA!
MEANS "GOOD BUY"
LAMPSON ST.
This efficient 3 BEDROOM Condominium is a "good buy" at $26,500. Suitable for families with pre-school age children. ACT FAST. M.L.S. Bus. 385-3411, J. T. MILLS, Res. 477-5938.
KER & STEPHENSON LTD.

Urgently Required
1-Br. Condominium
Preferably Fairfield or Oak Bay Area. Up to $31,000. Walking distance to shopping. Please contact:
Greta Hofmeister
385-7761 (24 Hrs.) 592-6372 (Res.)
D. F. HANLEY AGENCIES LTD.

OAKDENE
710 Lampson Street
20 New Condominiums
11 with 1½ Baths
All 2 Bedrooms
$27,900 to $35,200
Open Mon. - Sat. 1:30 - 4:30
Contact C. E. Brock at 598-3321 or 592-2173
Jack Mears Oak Bay Realty Ltd.

COWICHAN BAY ARMS
SEE OUR DISPLAY AD

FINANCIAL PAGE OF TODAY'S PAPER.

GLACIER DEVELOPMENTS LTD.
990 BLANSHARD 384-7128

1250 SQ. FT.
$34,900
Lovely 3 bdrm unit on two levels, two baths, oak floors and appliances. Even a playground and swimming pool. Exclusive with GLENN NICHOLLS, Island Pacific Rlty. 388-6231 or 388-6275. Loc. 358.
TOWNHOUSE
$29,600
3 bedrooms, 1½ baths, excellent dollar value, be sure to see this MLS Listing. Contact your agent or call RAY SMITH, 384-8001 (24 hrs.) or 479-7777, The Royal Trust Co.

OPEN HOUSE
SUITE 301, 1040 ROCKLAND,
SAT. 2 — 4 P.M.
New 2-bedroom, 1½ baths, largest suite in block, $39,900. 386-2391 after 5 p.m. No agents please.

SIDNEY TOWNHOUSE
$30,500
Your own small private garden, 3 lovely bedrooms, wall-to-wall carpeting, 1½ bathrooms, stove, fridge, and drapes. 592-2389. No Agents.

SPENCER CASTLE
PRIVATE SALE BY OWNER
Luxury view suite, 1400 sq. ft., 2 bedrooms, 2 full bathrooms. Clear title. Owner, 383-2689.

258 CONDOMINIUMS AND TOWNHOUSES

WESTERHAM
ESTATES LTD.
440 - 1070 Douglas St.
382-6151
VICTORIA'S CONDOMINIUM SPECIALISTS!
RUDYARD KIPLING
Oak Bay — Beach Drive
Ultimate luxury!
7th Floor — $69,900
9th Floor Front — $75,000
ROYAL ALEXANDER
Oak Bay - Beach Drive
Front centre — $79,500
GOODWIN MANOR
Prime Oak Bay!
1148 Goodwin St.
Open M-Sat. 2-5 p.m.
Luxury 2 bedroom suites
$49,600 to $63,400
SPENCER CASTLE
Hilltop Excellence!
3rd Floor - $57,900
COLONY PARK MANOR
1680 Poplar St.
Open M - Sat. 2-5 p.m.
Superb location
All amenities!
$24,150 - $28,550
Call for full details and personal viewing
VICTOR SMITH 385-2258

WESTERHAM
ESTATES LTD.
382-6151

WESTMONT
REALTY LTD.
27 CADILLAC 386-6796
OPEN HOUSE
THURS., FRI., SAT.
2:00 - 4:30 p.m.
No. 16 - 1701
McKenzie Ave.
3-Bedroom Townhouse located close to UVic and K-Mart. Main floor comprises of living room with fireplace, 2-piece bath, kitchen and utility room. Upstairs has 3 bedrooms and 4-piece bathroom, stove, fridge, washer and dryer included in the Asking Price of $42,900. For previous view call:
BILL SIDHU 477-5382

DELUXE SEAVIEWS
CONDOMINIUM
If you want CAREFREE LIVING, you should see this 1,250 sq. ft. luxurious 2-bdrm. suite with two full baths. Steel and concrete construction. Indoor POOL, SAUNA, COVERED PARKING and controlled entrance. Walking distance to PARK, WATERFRONT, SHOPPING and PARLIAMENT BUILDINGS. All kitchen appliances and drapes included in the full price of $61,500.
BILL SIDHU 477-5382

CLARENCE
HOUSE
139
CLARENCE
STREET
THE ULTIMATE IN CONDOMINIUMS
PACIFIC STRATA SERVICES LTD.
386-2437 anytime

625 ADMIRALS ROAD
Open Daily Except Sunday
6-8 P.M.
2-bedroom condominium units from $29,500. Low down payment if qualified. Range, refrigerator, drapes and free laundry facilities included. Today's best buy in accommodation. Come and see for yourself. Some units with panoramic views. May be shown at any other hour by appointment.
CHES HAYS
384-8001 or 477-8324
The Royal Trust Co.

3 BEDROOM TOWNHOUSE
In a very convenient location. Less than one year old. Well designed building with a feeling of privacy and a pleasant patio area. Well designed building with a feeling of privacy and a pleasant patio area. Asking price $39,500. For appointment to view, phone LEN TAYLOR 384-8001 or res. 382-9485. The Royal Trust Co.

TOWN HOUSE
This two-bedroom town house, complete with private fenced yard and garden (small), is located within walking distance from shops, buses and recreational facilities. Wall-to-wall throughout. Exclusive listing at $34,000. Existing financing at 9¾%.
THIS WON'T LAST!
KENT MACLEOD
385-7721 385-2016
GARDNER REALTY LTD.

BY OWNERS, 9 MONTH OLD, one of a kind townhouse, farm-like setting, with beautiful unobstructed view of lake and mountains, dining room, living room, featuring unique fireplace, oak floors and roundeck, 1½ baths, 3 bedrooms, all with wall-to-wall plush shag, full basement boasts handcrafted family room, sliding glass door to private patio in yard. Attractively finished laundry room with indoor-outdoor carpeting, large workshop, storage room in carport. Asking $47,900. Phone after 5 p.m. 479-7507.

Downtown
1040 Rockland. Large deluxe 1-bedroom condominium, excellent financing. Further details R. W. RHODES at 384-7624 or 382-9191.

Canada Permanent

INVESTMENT OPPORTUNITY
2% of modern block equal to one bedroom suite $15,000; $10,000 down, 9% on balance. These low prices are available by purchasing small share of large block. 598-5701.

F.F.
Dallas Rd.—1200 sq. ft., 1½ baths, both with windows, appliances, 2½ years old. $42,600. Frebold Real Estate 386-7414, 24 hours.

LEAVING COUNTRY, MUST sell 1 bedroom condominium. Ideal position. Make offer. 386-0381.

263 GARAGES FOR SALE, RENT OR WANTED

GARAGE WANTED TO RENT. Area bounded by Leighton, Richardson, Foul Bay and Richmond. Please contact R. England, 382-3131, between 9:00-5:30 or leave message.

REQUIRE GARAGE OR SHED for storage. 385-8980 after 5 p.m.

GARAGE FOR RENT, SUIT MEDIUM SIZED CAR, $15. 382-9865.

265 HOUSES WANTED TO BUY

RETIRED COUPLE ARE LOOKING FOR 2-BEDROOM HOME IN NICE AREA. PLEASE CALL HAZEL CAMPBELL, 382-8956, OR ISLAND PACIFIC REALTY, 388-6231.

PRIVATE, WANT OLDER HOME, will pay cash, condition not essential. 479-2209.

WANTED SPLIT LEVEL HOUSE, fireplace, Central Saanich. 656-3410.

265 HOUSES WANTED TO BUY

Island
Pacific Realty
2200 QUADRA 388-6231
RETIRED SASKATCHEWAN FARMER
Urgently requires two or three-bedroom home in town. Not too big a lot. Must be in good condition and not over $55,000.00. Cash or cash to mortgage. IRENE DALZIEL, 388-6231 or 477-6380.

SCOTTISH TEACHER
Urgently requires 2-bedroom home in any area with schools and bus transportation up to $30,000 CASH. CALL CHRIS GRIEG 388-6231 or 479-7995.

UVIC PROFESSOR
Requires 2 to 20 acres with liveable house, prefer Saanich Peninsula, but will consider other. Up to $80,000. URGENT. CHRIS GRIEG 388-6231 or 479-7995.

CASH FOR YOUR HOUSE
INVESTORS NEED HOUSE IN ANY AREA UP TO $35,000
IMMEDIATE DECISION
GLENN NICHOLLS
388-6231 OR
388-6275 LOC. 572
ISLAND PACIFIC REALTY

WANTED NOW
Two bdrm home wanted in any nice area. Priced between $25-$35,000. Cash. Also
ACREAGE NEEDED
My client needs 2-10 acres on the Saanich Pen. Will pay up to $50,000. For quick service call
CHRIS GREIG 388-6231 or 479-7995
ISLAND PACIFIC REALTY

URGENTLY REQUIRED
UP TO $125,000
UPLANDS OR
LOWER LANSDOWNE
Business couple seek 3 bedroom, 2000 sq. ft. home with fireplace in living room and den. Family room and a minimum of 2 bathrooms wanted. Call JOHN REYNOLDS, 592-2407 or 592-2800.
WHYTE and GOWER
OAK BAY PROPERTIES

HAVE SOME
BUYERS
for 2 or 3 bedroom homes. Preferably less than 30 yrs old $35,000 up to $49,000. Call GERRY FINNIGAN, ISLAND PACIFIC REALTY, 388-6231 or 388-6275. Loc. 2516.

RETIRED
SERVICEMAN
My client needs a house before Oct. 30. He has cash to $60,000. CALL GLENN NICHOLLS, 388-6231 or 388-6275. Local 572. ISLAND PACIFIC.

YOU'LL SELL
IT FAST
IF YOU GIVE ME A CALL!!
— I'VE GOT BUYERS —
479-5971 BOB KOHLRUSS 388-6231
ISLAND PACIFIC REALTY LTD.

I WILL PAY ALL CASH
for your home if I find it suitable for rental or renovation. For immediate inspection and same da decision, call:
BILL CARNEGIE
385-7761 (24 Hrs.) 652-3627 (Res.)
D. F. HANLEY AGENCIES LTD.

ALL CASH
Up to $47,500 for a sound, full bsmnt home. Must have good garden potential and bus near by. Call HUMPHREY GOLBY, 592-6730. Henderson Realty Ltd. 385-9741.

268 LISTINGS WANTED

SHAWNIGAN REALTY LTD.
Shawnigan Lake 743-5311
LIST YOUR
SHAWNIGAN LAKE
PROPERTY WITH
743-5311 John Ettema 743-2607
Call Collect

THINKING
OF SELLING
I'D APPRECIATE YOUR CALL:
383-3440 AZAM AZAM 388-6231
ISLAND PACIFIC REALTY

ROBERTS INVESTMENTS & MANAGEMENT LTD.
702-1175 Douglas St. 388-6691

LIST WITH US
We need you, and you need Roy Eldridge and Russ Fitzsimmons to handle the sale of your property. For a quick and honest valuation, just give us a call at
ROY ELDRIDGE—477-6725
RUSS FITZSIMMONS—477-2412
BLOCK BROS. REALTY LTD.
386-3231

270 EXCHANGE REAL ESTATE

OWNER TRADE OR SELL
Have new 3 bedroom home in Langley, need equivalent $54,500 value in Victoria or surrounding area. 386-6663.

271 LOTS FOR SALE

MELTON
REAL ESTATE (B.C.) LTD.
912 DOUGLAS ST.
MELTON — BRINGING MORE THAN THEIR NAME TO VICTORIA

BRENTWOOD BUILDING LOT
Corner of Columbia and Bickstan, fully serviced. View and make your offer on asking price of $18,300. MLS 9687.
Paul Smith, 383-6905
Roy Nielsen, 386-9046

1.49 ACRES
CENTRAL SAANICH
$24,500
city water and perc tested. Ready to build on. Good arable soil. An excellent investment. MLS.
IAN BOORMAN 386-7521

½ ACRE
SEAVIEW LOTS
Very nice treed lots in an area of quality homes on Bourhe Terr. On city water and perc tested. $25,000 with builder's terms. IAN BOORMAN, 386-7521.
BOORMAN INVESTMENT CO., LTD.
1111 Governmment St.

BRENTWOOD BAY
This beautiful woodland lot has everything
Space (approx ¾ ac.)
Water and Sewer
Exclusive area (Greig Ave.)
View.
Asking $34,900. Call Rose Ruse.
BRENTWOOD PROPERTIES
652-2694 652-1141

$4,500
Treed, view lot for sale. "Unbuildable" now but excellent holding property. Gillie Road. MLS. Please call D. M. (Doug) MacKillop at C. N. MONTAGUE CO. LTD., 384-9318 (office) or 384-0308 (Res.).

MUST SELL SERVICED BUILDING lot at Shawnigan Lake Country Club, close to waterfront. $6,500 cash to 9 per cent mortgage. Phone 656-3844.

LGE. BROADMEAD SEAVIEW LOT READY for building. Only $28,900. FRED JACKSON, 386-2955 or res. 477-2537. Mayfair Realty.

LARGE LOT NEAR CEDAR HILL golf course, serviced, treed, quiet, convenient location. Phone 477-6807 after 5:30

FULLY SERVICED LOTS, North Shelbourne area from $19,000 easy terms, 382-7231. Nights 592-2830.

BEAUTIFUL BROADMEADE. One-third acre. Ready to build on. $28,000. Call 592-1748.

LARGE TREED LOT, CADBORO Bay District. Offers. 477-2551.

271 LOTS FOR SALE

Salesman on Site
Sat., Oct. 26th
2-4 p.m.
CORNER OF MADRONA AND DOWNEY ROADS. 3 WATERVIEW LOTS O

**273 PROPERTY FOR SALE**

Consolidated Realty Ltd.
2686 Sooke Rd. 478-8316

CONSOLIDATED'S COLLECTION FOR INVESTORS AND DEVELOPERS

1. 30 acres lovely level pastureland, Metchosin dist. Now reduced to $210,000. Close to golf course, Witty's Lagoon. MLS 7200.

2. 1.21 acres vacant land zoned C1 (general commercial). High traffic count corner in fast growing Langford area. Less than $4 per sq ft. MLS 9682.

3. 83 acres, 40-50% developable now. Would realize profit plus some good holding property.

4. 22 acres within sewer enterprise in up-Island community. Mixed development possibilities. Crofton area.

5. 38 acres excellent holding property.

6. Newly renovated small office complex of approx. 2,000 sq ft. Busy corner in Glen Lake area. Ideal for real estate, lawyer, accountants, etc.

For further information on any of the above properties please call
AL PETERS or TOM DUNCAN
at 478-5992 or 477-2462.

SHAWNIGAN LAKE
Commuting distance from Victoria.

Lakeview building lot on water. Perc tested. $11,800.

½-Acre building lot in Mill Bay. $12,900.

Choice 5-acre lot. Level. Partially treed. On quiet road in Mill Bay near the ocean. $43,000. Very good.

1-acre lot on the Shawnigan-Mill Bay Rd., $16,000.

Waterfront ¾-acre treed lot. Quiet and secluded spot. Open to offers.

1¼ acres treed lot, near Cliffside school. $13,900.

60'x120' building lot. Needs fill. $7,900. Suits mobile home.
743-5311 John Etterna 743-2607
Shawnigan Realty Ltd.

CENTRAL SAANICH
3 beautiful acres with fine 2 BR home. Sub-dividable. Reduced to $115,000 with approx. half cash. Various options open to purchaser. For details call Bill Remple, 658-5794 or Ron Kerfoot 652-2594, Office 477-1841. BLOCK BROS. REALTY LTD.

SEAVIEW WILLIS POINT
Approximately ½ acre, nicely treed. 158 ft. road frontage $16,500. 652-2965.

WATERFRONT
SMALL SUBDIVISION, THE ONLY ONE AVAILABLE. $75,000. CALL A. COHEN, 386-7721. INVESTORS SYNDICATE REALTY LIMITED.

LAND ASSEMBLY
18,000 sq. ft. R3 zoned, 120 feet from Dallas Rd. $126,000.
THE ZIEGLERS. 592-1768
CANADA TRUST, 382-5171

BUILD YOUR RETIREMENT dream house at Saltaire near Ladysmith, ½-acre lot, 120 degree seaview, 2 blocks from beach, private sale, asking $15,900. 479-6564.

FREE, WHAT YOU SHOULD know before you buy land. 479-4658.

**274 PROPERTY WANTED**

WANTED, WANTED
1-3 acres of land in the Saanich or Central Saanich district, suitable for buyer who loves gardening. With or without buildings on land. Cash buyer.
Please phone Patrick Snow, 592-3931.

CASH
For lots or acreage, phone Kasapi Construction, 386-6191.

**280 ACREAGE FOR SALE AND WANTED**

MILL BAY AREA
SEAVIEW .48 acre. This property has some lovely trees and a gentle grade for good home building conditions. The seaview from your home could be panoramic. Price $13,500. GRAY LORENZEN 652-1038 or 743-5525.

3 miles from the village. Beautifuul 2.42 acres on quiet road. Lovely SEA and MOUNTAIN view, half in meadow land half in big trees, truly a delightful property that would provide seclusion and good growing land. Community water. Excellent value at only $18,000. GRAY LORENZEN, 652-1038 or 743-5525.

Naed 592 ft. Highway Frontage? Only 3 miles from Mill Bay. Level land, lightly treed, not in A.L.R. 4.25 acres for just $28,000. GRAY LORENZEN, 652-1038 or 743-5525.

LOVELY SHAWNIGAN LAKE. Approx. 140x100 in size, this lot has two road frontages giving versatility of planning. Lovely lakeview, community water, also lake access and club privileges at only $11,500. GRAY LORENZEN, 652-1038 or 743-5525.

3 miles north of Mill Bay, quiet corner lot with woods and community water. Priced at $13,800.

GRAY LORENZEN
652-1038 or 743-5525
MALAHAT REALTY LTD.,
Box 40, Mill Bay, B.C.

7.5 ACRES
Beautiful home, 4 bedrooms, — 2 bathrms. — 2 floor to ceiling fireplaces; hardwood floors. Dining room off the living room. Mud room with sink at the back door. Utilities down — excellent pumping service — 300 gal. per hour well — creek through property 3 acres cleared — extra large barn fenced corral — $122,000.00.

12 ACRES
The last farm on a no through road — well fenced — approx. 7 acres cleared. A real farm. Home has room for further development. A barn and workshop. Good horse or cattle land — flat and excellent for vegetable garden. Creek on the property. Quiet area. $100,000.00.
382-5171 THE ZIEGLERS 592-1768
Canada Trust Co.

RURAL PROPERTIES
1—Two 10-acre treed parcels on Malahat Drive with superlative unobstructed views down Finlayson Arm. Asking $35,000 each. MLS 8979.

2—10.3 acres off Munns Rd. in Highlands for that secluded building site. Asking $45,000. New MLS.
3—11.22 acres prime agricultural property. Flat, cleared and partly fenced. Asking $125,000. New MLS.

DAVID BILLINGHAM
388-6424
BAYSHORE REALTY LTD.
512 Fort Street

11.4 ACRES
Otter Pt. Road near Kemp Lake. Gently sloping land will be logged. Cash down payment, vendor will carry balance. CALL BOB KEELING 388-6231 or 383-3860. Island Pacific Realty.

15.4 ACRES
of good growing land 2 plus 1 bedroom home, all rooms large, double garden. Barn, greenhouse, fenced. On Saanich Peninsula, priced $89,000 MLS.
384-8001 BUD ZUCK 598-7215
The Royal Trust Co.

FOR SALE — 203 ACRES ZONED RESIDENTIAL (minimum lot size 7,500 sq. ft.) On city water, 10 miles from city centre. Possible Trailer Park zoning. Courtesy to agents. Victoria Press Box 767.

SOOKE, 2 ACRE BEAUTIFULLY treed lot with cleared building site. On hydro, 268' road frontage, only 2 miles from Sooke village. Reduced to $19,000 for quick sale. 382-4179.

1 ACRE PARTIALLY CLEARED, road into property, all year running creek, at back of property, Otter Point Rd., clear title, $8,000 cash. 642-5092.

DASHWOOD REAL ESTATE (Qualicum) Ltd. 752-9266
Parksville — Qualicum Specialists

**280 ACREAGE FOR SALE AND WANTED**

WESTERHAM
ESTATES LTD.
440-1070 Douglas Street
382-6151

LAND BARGAIN!
4.6 ACRES
ONLY $27,500!
REASONABLE DOWN PAYMENT!
—Heavily treed, largely level, paved road, East Sooke; near seal Details MLS or VICTOR SMITH 385-2258.

10 ACRES
Prospect Lake Road
9¼% FINANCING
Room to breathe can be yours on your own Parklike, treed acreage. Located on paved read within 20 minutes to town. Priced to sell at $47,500. Vendors will carry 1st mortgage at 9¼%. To view please call:
386-2911 JO LENNOX 478-2563
MARILYN MOORE
478-2482 386-2911
Homefinders, Wall and Redekop

CENTRAL SAANICH
10 ACRES
Gentle sloping pastureland with shade trees. Ideal for livestock. Good drilled well, land fenced. Panoramic view homesite. Asking $85,000. Good terms.
385-3435 AL VICKERS 652-2257
P. R. BROWN AND SONS LTD.

ACREAGE OR 3 LOTS
ASKING PRICE $32,750
Beautiful 1.63 acre lot with a superlative view of Mtns. and ocean. Near Mill Bay, can be subdivided into 3 Bld. lots. 25 minute drive to downtown Victoria. For further information, call PATRICK SNOW, 592-3931.
ISLAND HOMES LTD., 386-7545

CASH FOR ACREAGE
Investors will look at any proposition on Saanich Peninsula or this side of Nanaimo. Large or small. Call GLENN NICHOLLS OR GERRY FINNIGAN, 388-6231 or 388-6275, LOCAL 572 or 2516. Island Pacific Rlty.

6 ACRES
COMMERCIAL LAND
Just off Highway 1A, 6½ miles from city centre. Very reasonable now under $1.05 per sq. ft. Future value much higher when sewers go by. MLS.
384-8001 BUD ZUCK 598-7215
The Royal Trust Co.

**285 UP-ISLAND PROPERTIES**

CANADA PERMANENT TRUST
150 Station Street
Duncan, B.C.

EXCEPTIONAL SMALL FARM
12 Acres of level pasture land. Post and rail fenced. Comfortable 2-bedroom home, 3-car garage, 2 outbuildings. $110,000. To view call Jack aBiley, 748-8105 or 746-6589.

HIWAY MOTEL WITH SEAVIEW
Situated on Trans-Can., 3.4 acres, loads of room for profitable expansion. Call Jack Bailey, 748-8105 or 746-5689.

ACREAGE NOT IN LAND FREEZE
(1) Over 16 acres part treed, part paved road, 6 miles out of Duncan, clear. Approx. 500 ft. frontage on $38,500.
(2) One other parcel over 23 acres, all treed, also 500 ft. road front on paved road, $47,000.

BUSINESS OPPORTUNITY
Cafe-Restaurant with beer and wine licence, 5,000 ft. on main floor and 2 self-contained suites up. In centre of town. For information on the above call L. S. ART DE WIT, the farm specialist, 748-8105 or 746-3402.

SEAVIEW HOME
Saltair, Ladysmith, Van. Island. (1,300 sq. ft.) on main floor, 930 in basement. 3 bedrooms on the main, 2 in basement. eSaview from the large LR, kitchen and DR on Mun. Water, 1 blk. off the salt water so you can see the whales having a whale of a time. $68,900. Call ART DE WIT, 748-8105 or 746-5402.
CANADA PERMANENT TRUST
150 STATION STREET
DUNCAN, B.C.

VANCOUVER ISLAND BUY LAND TODAY
FROM $100 DOWN
$100 MONTHLY
PRICE FROM $8000
NANAIMO OR WEST COAST
A.—Choice building lots in Nanaimo area with water for $1500 down, $100 monthly. Price $11,900.
B.—West Coast lots close to Long Beach, treed and 5-minute walk to ocean. $800 down, $72 per month. Sewer, water, hydro and paved road.
C.—5 acre Parcel, West Coast—500 ft. of sandy beach. Price $49,000.
D.—Mobile Home lots — Nanaimo area from $7950. Paved roads, hydro and city water.
E.—½-Acre treed — paved road — Nanaimo — $9500.
F.—Half acre view lot — $11,000.
For brochures and information phone or write Peter Kloosterboer — personally. Box 518, Nanaimo, B.C. Telephone Days 754-2311, Toll Free 684-6932. (Leave message c-o Nanaimo Realty Co. Ltd.)

THE CEDARS
380 BRAE RD.
DUNCAN
Excellent financing as low as 9¾% per cent interest if you qualify on these 1, 2 or 3-bedroom self-owned apartments. All have W-W carpet, drapes, stove and fridge. Close to all shopping. Priced from $19,000. For appointment to view phone 748-2397.

EAGLECREST — QUALICUM BEACH
Prime residential lot, 70x130 close to golf course, $14,000.
MILL BAY
.58 acre, $10,500
WELLS HOOKER
656-3924 652-3634
MONTREAL TRUST CO.

QUALICUM AREA
½-ACRE RECREATIONAL LOTS
Excellent selection of choice retirement or investment property. Paved roads, native trees, no hills, very private. Located Qualicum Beach area. Priced at $9900 with your terms. For information phone or write Dave or Frank McLaughlin eves. 390-4334, 753-5847. Nanaimo Realty Co. Ltd., Box 518, Nanaimo, B.C.

NICE 3 BEDROOM HOME IN Ladysmith. A beautiful place for retirement, close to schools and hospital, no basement, large kitchen with nook, wall to wall carpet, almost new oil furnace. Nice fenced lot with fruit trees. Cement patio with storage shed. $22,000 firm. Phone 245-4871 collect.

QUALICUM LOT
Flat treed lot just steps from golf course and 2 blks. from beach. $14,000. For further information call DAVE MARSHALL, 386-2955 or res. 656-2056. Mayfair Realty.

BY OWNER. GORGEOUS 180 DEgree sea view. Fully serviced, building lot, asking $12,900. Phone 245-4763 or write Box 396, Ladysmith.

EAGLE REALTY LTD.
Box 1060 Parksville, B.C.
Telephone 248-6191
743-2387

CROFTON—FULLY SERVICED building lot, 58'x120', $6500. 383-1084, evenings.

HOUSE ON THREE ACRES IN Courtenay. Phone after 6, 642-5045.

**285 UP-ISLAND PROPERTIES**

PARKSVILLE, B.C.

PARTLY CLEARED
20-acre site gives privacy for the log homes which are both to "lock up" stage. A large 3 bedroom Panabode is set amidst tall timbers for maximum seclusion while the small chalet-styled home looks out over approximately 5 acres of selectively cleared grounds. Good soil and ample water. Full price $75,000 Excl $70.

ROOMY 2-BEDROOM
Roomy 2-BR one-level home on all village services. 1180 sq. ft. of brand new comfort. Designed and built for maximum convenience and minimum maintenance. Full price $37,500. M.L.S. No. 872.

PRIME INVESTMENT
10 acres suitable for subdivision into 1 acre lots; double road frontage; 1500 sq. ft. full basement panabode on corner of property 1 year old; near river adjoining village boundary. Super buy at $95,000 F.P. M.L.S. 790.

INVESTORS ALERT!
Over 5½ acres subdivisible within Parksville — some development complete including survey, road grading — near sewer etc. F.P. $65,000 M.L.S. 867

PROFIT POTENTIAL
Excellent site for townhouses or condominiums — Located in nice area serviced with sewer, water and paved road. Over 1½ acres. F.P. $36,000. M.L.S. 868.

DELUXE QUALICUM HOME
Over 2400 sq. ft. of quality living space, plus 1500 sq. ft. of full daylight basement. This delightful property is located in a quiet, wooded area in a top residential area just minutes from the beach and golf course. F.P. $69,900. M.L.S. 837

COUNTRY SPECIAL
One-half-acre retreat in quiet wooded area, only a few minutes walk from coach lines and school bus. This partially cleared and landscaped property with recently installed septic tank, and field, and spring fed water, is complete with one year old 3 BR mobile home. An outstanding value for privacy and economy at just $22,500, with $10,000 down or the land without the mobile home for $11,500. M.L.S. 860.

PEARSON
REALTY LTD.
BOX 399, PARKSVILLE, B.C.
Phone 248-3216
752-6964
Eves. 752-9148
248-6036

BLOCK BROS
490 Trans Canada Highway
Duncan, B.C. 746-4175

DUNCAN
Delightful older home with distinction, nestled in beautiful secluded acre of cultivated garden, just 5 minutes from town. M.L.S. Call GRACE SMITH at 746-4175 or 748-8769.

5 ACRES —SAANICH
Ideal for a family desiring a horse, beer or ? Good garden area plus small orchard. Comfortable 3 bedroom home. Plus 1 bedroom cottage. Small barn, chicken house, tool storage and pump house, plus municipal water. Full asking price $95,000.

1.35 ACRES —DUNCAN
Quiet and private setting with two bedroom home. Garage and storage, greenhouse, barn or workshop. Municipal water plus wells. Fruit trees and good garden area plus room for beef, horses, etc. Full asking price $49,900.

Country Retreat at Cowichan Bay
Modern 3 bedroom full basement home in a beautiful setting of over 8 acres. Good barn is on this property as well as a chicken house. Priced at $108,000. Try the new farm credit act for this desirable property. M.L.S.

TOP VALUE — 3 ACRES
In country property is yours in this 4 bedroom ranch style home only 2 years old. Lots of room for the family and even a horse or two. But look here is the good part. Try your down payment and vendor will carry 1st mortgage at only 9 per cent interest. Fridge, stove, and dishwasher may be included in price of $43,000. Gary Sutherland 748-8810, Robert Swanson 746-6860, Office 746-5171.
H. W. DICKIE LIMITED
70 GOVERNMENT STREET
DUNCAN, B.C.
"WE SELL THE ISLAND"

NO UP-KEEP
EXPENSE
LOW TAXES
Double mobile home, fully furnished, immaculate condition, 3 bedrooms, 2½ baths, attached garage, utility and furnace room and sundeck. On .6 acres of lawn and garden. Good plentiful water supply. Price $39,500, MLS.
384-8001 BUD ZUCK 598-7215
The Royal Trust Co.

DENMAN ISLAND ACREAGE LOTS
Now available — 1, 1½ and 3 acre lots. Denman Island has a small population, excellent ferry system, area of good fishing, oysters, clams, etc. These are treed view lots, some semi-waterfront, have water system, hydro, paved roads and privacy. Priced from $12,000-$25,000. Excellent terms available. For more information contact Dave or Frank McLaughlin c/o Nanaimo Realty Co. Ltd., P.O. Box 518, Nanaimo, B.C., or phone 754-2311, Evenings: Frank, 390-4334, or Dave, 753-5847.

BY OWNER-DEVELOPER
NEW 1 ACRE WATERVIEWS, THREE BEDROOMS, 1½ BATHROOMS, 2 FIREPLACES. FULLY FINISHED REC ROOM. FULL PRICE $49,500. TRADES WELCOME.
478-4918.

NANAIMO
Two executive homes in lovely locations. One is a 3 bedroom ranch style home situated on a beautiful waterfront lot. Many extras. Prime condition, $95,000. The other is a large 5-bedroom home situated on 1 acre park-like grounds. Full bsmt. with developed games room and rec. room. $110,000. Both homes are quality throughout. Call Meg Burnett, Canada Permanent Trust, Nanaimo, B.C. 753-3443 or 758-7548.

COWICHAN BAY SEWERED LOTS
New development, 20 treed lots, walking distance to Marinas in Cowichan Bay. Fully serviced including sewer and water. Hurry for best choice. Reasonable priced at $12,950. Call GEORGE CHAN, 386-2955 or Res. 477-3178. Mayfair Realty.

LOTS — MILL BAY AREA, ½ acre, $9500 with $500 down. 1½ acres, $16,000 with $1000 down. 2 acres, $20,000 with $1500 down. Cobble Hill, 19 subdividable acres, Saltspring — 3 lots, some seaview, $9000 to settle estate. Ph. 743-2295 743-2848.

**285 UP-ISLAND PROPERTIES**

6.4 ACRES, DUNCAN AREA ALL cleared, ample water. Taking offers. 748-1785.

**290 FARMS FOR SALE AND WANTED**

ON SALT SPRING
43 acres, 1,400 sq. ft. house — $125,000
14.63 acres, 3-bedroom house — $100,000
8 acres, cottage and beach — $96,000
HERB SMITH
386-2111 386-1713 (24 hrs.)
MONTREAL TRUST CO.

**293 GULF ISLAND PROPERTIES**

GULF ISLAND BUYS!

RUXTON ISLAND
One acre treed waterfront $10,000 cash. Two acre park lots only $5,500 cash or $7,500 with $1,500 down and $65 monthly.

MUDGE ISLAND
½ acre level treed waterfront only $14,900 with $3000 down and $125 per month. ¾ acre waterfront close to dock, must sell at $12,500 terms at 8%. Park lot ¾ acre $690 down and $52 month gets property and privacy.

PROTECTION ISLAND
Complete cabins from $9,200! Two bedroom model with electricity, semi-waterfront $2500 down at $12,500. Park lots $1000 down, $65 per month. For these and much more call Glen Galloway personally 758-5537.

SALT SPRING
Development lot, Ganges Village, prime location, excellent view of harbour, 1.12 acres, asking $25,900. Fully serviced camping or building lot with ocean view, asking 12,000. 4 new houses, lake view, near shops, school and golf course, from $38,500.

ON PENDER
High secluded ocean view lot fully serviced, asking $11,000, ocean front ½-acre lot near marina asking $28,500. Many camping and building, lots starting $5,500.

For details of above property or to list your property for sale on the Islands please call Victoria:
HERB SMITH
386-1713 (24 Hrs.)
Salt Spring
DALE NEILSON 537-5541
Vancouver
JIM LEAKE, 943-7862
MONTREAL TRUST CO.

REDUCED $10,000
OCEAN WATERFRONT
PROTECTED COVE
3 ACRES
North Pender is one of the most desirable islands in the entire Pacific Northwest. This architect designed home is one of a kind. 3,000 sq. ft., Approx. 3 years old. The 24' window wall living room has long eastern oak floors and outsize cut rock fireplace. The 12' dining room is convenient to the ultra modern bright sea view kitchen (dishwasher). The artist's studio is an exciting room. 3 large bedrooms, the master has 4-Pce. en suite. Enormous rumpus room with FP. Wrap-around sundeck, built-in vacuum system and other extras. For absolute seclusion and beauty, to what can this be compared? $149,000. DAR GARSIDE, 384-8001. The Royal Trust Co.

ONLY $39,000
110' low, lovely, landscaped waterfront with wharf. A 3 bedroom Glendale home with addition offers year round comfort and gorgeous views. Boot Cove, Saturna Island. Ferry 1 mi. 4 ferries daily. Hydro and District water. Take a trip, drive down Payne Rd., see this beauty, then call
Ken Hervey, 656-2397
Gordon Hulme Ltd.
Sidney, 656-1154 (MLS 9596)

5 ACRES GABRIOLA ISLAND, $2500 down, balance at 8% 200 yards to beach. Selectively cleared, gentle south slope, phone 478-3300 or 477-4166 for details and map.

SALT SPRING ISLAND
10 beautiful acres, near Beaver Point. Excellent soil. Asking $37,000. Terms at 9 per cent. 383-1084, evenings.

SATURNA ISLAND LOT NEAR public beach, no rock. Write P.O. Box 54, Vanderhoof, B.C.

**294 MAINLAND AND OUT OF PROVINCE PROPERTIES**

BEAUTIFUL SETTING ON KOOtenay Lake. 525 Ft. frontage 2.5 acres, 2 springs, fruit trees, landscaped, large 3 bedroom log home D.P. negotiable. 227-9325 or Box 76, Gray Creek.

SELL IT
THROUGH
CLASSIFIED
DIAL 386-2121

# HOME TO JAIL FOR DEAN

WASHINGTON (AP) — Another long, wearying week is over and the principals in the Watergate cover-up trial are spending the weekend in differing ways; a long bus ride for the jurors, work for lawyers and defendants, a return to prison for John Dean.

"Get off this stand as fast as you can and get out of the courtroom before some other lawyer thinks of some other questions to ask you," U.S. District Judge John Sirica told Dean in jest Friday as he wound up eight gruelling days of testimony.

It brought a rare smile to Dean's face. He looked haggard after answering thousands of questions tonelessly and without emotion. Marshals waited to return him to the detention facility at Ft. Holabird, Md., where he is serving a one- to four-year sentence for obstruction of justice.

To the jury, the judge said: "Have a good weekend, relax, have a good bus ride." The jurors, who are being sequestered in a motel during the trial, will be taken for an excursion and perhaps a picnic this weekend.

Sirica had few good words for the lawyers, still quarrelsome with each other and with the judge even after repeated admonitions.

Sirica grew testy during Dean's lengthy cross-examination by David Bress, Robert Mardian's lawyer, and sought to hurry him along.

"Is this just to make him out another liar on a piece of evidence, is that the idea?" Sirica asked. And addressing all lawyers, he said:

"I think you have done a pretty good job, all of you, that he has admitted his participation in this alleged cover-up case. He's told what he knows, it's up to the jury regardless of what he's admitted or anything, they can still believe him or disbelieve him."

But after a recess, Sirica said, "I do not want the jury to be influenced by the court."

There was no way of knowing how his testimony affected the jury, but Dean seemed to be unshaken in his vivid and painstakingly detailed narrative, essentially the same story of cover-up that he told the Senate Watergate committee hearings last year.

He was caught in some discrepancies on dates. For instance, he told of a meeting attended by John Mitchell on June 23-24, 1972, but it turned out Mitchell was not in Washington those days. Dean said the meeting actually was on June 28.

**NOTICE TO CREDITORS AND OTHERS**
**Adelaide May Carter, Deceased**
NOTICE is hereby given that creditors and others having claims against the estate of Adelaide May Carter, deceased, late of No 705—435 Michigan Street, Victoria, B.C., are hereby required to send them to the undersigned solicitors at Suite 1570, 777 Hornby Street, Vancouver, B.C., V6Z 1T3 by the 18th of November, 1974, after which date the executor will distribute the said estate among the persons entitled thereto, having regard only to the claims of which he then has notice.
DATED this 11th day of October, 1974.
FRASER HYNDMAN
Solicitors for the Executor

**NOTICE TO CREDITORS**
**ELAINE ELIZABETH COWIE, formerly of No. 6-705 Pandora Avenue, Victoria, British Columbia, deceased.**
NOTICE IS HEREBY GIVEN that creditors and others having claims against the estate of the above deceased are hereby required to send them to the undersigned Executor at P.O. Box 400, Victoria, B.C., before the 30th day of November, 1974, after which date the Executor will distribute the said estate among the parties entitled thereto having regard only to the claims of which it then has notice.
THE CANADA TRUST COMPANY
Executor
BY COX, TAYLOR, HOLMES & BARBER
Its Solicitors.

**NOTICE TO CREDITORS**
**IN THE MATTER OF THE ESTATE OF GLADYS MAUDE WEAGANT deceased**
Creditors and others having claims against the estate of Gladys Maude Weagant, deceased, formerly of No. 8-1052 Newport Avenue, in the City of Victoria, in the Province of British Columbia, are required to send full particulars of such claims to The Royal Trust Company, 1209 Government Street, Victoria, British Columbia, on or before the 30th day of November, A.D. 1974, after which date the estate will be distributed, having regard only to claims of which they then have had notice.
THE ROYAL TRUST COMPANY
EXECUTOR
by COOK, ROBERTS & WHITTAKER
Barristers & Solicitors
370-1070 Douglas Street
Victoria, B.C
Solicitors

**NOTICE TO CONTRACTORS**
SEALED TENDERS will be received by the undersigned for the construction of:-BELMONT-FISHER SECONDARY SCHOOL ADDITIONS AND ALTERATIONS
Drawings, specifications, forms of tender and detailed instruction to bidders are available to General Contractors at the office of:-
Wade Stockdill Armour and Blewett
914 Gordon Street
Victoria, B.C.
A returnable deposit cheque of Twenty-Five Dollars ($25.00) is required for each set of drawings and specifications. Tenders must be good for fifteen calender days. Tenders must be accompanied by a Bid Bond in the form prescribed, which binds the tenderer and surety in the amount of Sixty Thousand Dollars ($60,000.00) at the time of tendering. A Performance Bond and Labour and Material Payment Bond, each in the form prescribed, must be provided by the successful tenderer prior to the award of the Contract. Certified cheques will not be accepted.
The Contractor's attention is drawn to the clause in Instructions to Bidders on Depository Bids.
Bids for mechanical, electrical and other applicable trades shall be submitted together with a standard Bid Depository Bid Bond in the form prescribed, according to Bid Depository rules.
The lowest of any tender is not necessarily accepted.
Tenders must be made out on the forms supplied by the Architect, submitted in a plain sealed envelope, clearly marked:- **Tender for Belmont-Fisher Secondary School Additions and Alterations** addressed to the undersigned and delivered to the office of the Board not later than 4:00 p.m. on Thursday, November 14th, 1974.
Mr. L. W. Wheeldon,
Secretary-Treasurer,
Board of School Trustees,
School District No. 62
(Sooke),
2227 Sooke Road,
Victoria, B.C.

THE GOVERNMENT OF THE PROVINCE OF BRITISH COLUMBIA
DEPARTMENT OF HOUSING

Proposal call
Housing program
**District of Campbell River**

The Provinical Department of Housing invites proposals from developers for the construction of ground-oriented rental accommodation for families through the medium of a three stage submission.

Units proposed for construction should be sited on land owned by the proponent or under option to him in the District of Campbell River.

Accepted proposals will be financed during construction and then purchased upon completion.

Proponents need only submit the following preliminary information in STAGE 1.

1. Map indicating site location.
2. Evidence of ownership or control of site.
3. Proposed number and type of units.
4. Existing zoning and planned zoning if available.
5. An approximate unit price.

All proposals, clearly marked "Proposal Call Housing Program" should be submitted to:

Department of Housing,
c/o Dunhill Development Corporation Ltd.,
145 East 15th Street,
North Vancouver, B.C.

Information or documents giving further details of the program, may be obtained by calling 980-5031 and asking for "Proposal call information".

THE HONOURABLE LORNE NICOLSON
Minister of Housing

# HEAVY KNOCK ON FRONT DOOR

MONTREAL (CP) — A heavily-armed Quebec Provincial Police squad smashed its way into a suburban Duvernay home Friday, frightening a mother and her young son, and left after an unsuccessful search for an escaped convict.

A QPP spokesman said later the 40 officers involved were looking for Wilfred Leclerc whose sister was the previous owner of the house.

"We didn;'t know the home had been sold," he said. "We couldn't take any chances. It is normal procedure in cases like this to break down the door."

The Quebec justice department would pay for the damage.

"They kicked in the front door and entered with guns in their hands," Mrs. Leslie Jonkov, 41, told reporters.

"They asked me where he was. I didn't know what they were talking about. My son was in the basement crying . . . I was taught police are there to help you."

Meanwhile, Leclerc remained at large after escaping from St. Vincent de Paul penitentiary guards Friday morning while on leave to visit his wife. He was serving 35 years for armed robbery.

# Nuclear Fallout At 20-Year Low

UNITED NATIONS (UPI) — Radioactive contamination from nuclear weapons tests has fallen to the lowest level in almost 20 years, according to a United Nations report on the effects of atomic radiation.

The report says the presence of Strontium 90 and Cesium 137 — two of the most dangerous nuclear particles — is the lowest since a U.N. scientific committee began monitoring radioactive fallout in 1955.

The drop in the atmospheric levels of Strontium 90 and Cesium 137, which are transmitted to humans through food, is considered a major spur to a new superpower agreement on keeping nuclear tests underground.

The committee's report to the General Assembly said the presence of fallout has fallen in both the northern and southern hemispheres since the outlawing of most atmospheric atomic tests in the mid-1960s.

The committee report of a drop in southern hemisphere fallout deposits, however, made no mention of France's recent atmospheric nuclear tests over Mururoa Atoll in the South Pacific.

France went ahead with the tests despite sharp protests from Pacific nations. The French government has indicated, however, that future tests of atomic weapons would be conducted underground.

The report said contamination of food by Strontium 90 and Cesium 137 "was too low to be detected" except in specific areas, such as in the vicinity of nuclear power plants.

# Arab Quarrel Continues

RABAT (UPI) — Arab leaders made a last minute bid today to make peace between the Jordanians and the Palestinians whose quarrel over future Middle East strategy threatened to disrupt harmony at the Arab summit starting later in the day.

Arab leaders held several separate conciliatory meetings with King Hussein of Jordan and his bitter enemy Yasser Arafat, leader of the Palestine Liberation Organization, who were refusing to make concessions only hours before the start of the summit.

The Arab mediators, sources said, had on their mind a recent warning given by U.S. Secretary of State Henry Kissinger on his latest Middle East tour that any Arab initiative isolating Jordan and giving full endorsement to Arafat's guerrilla organization would prompt the United States to abandon its efforts to achieve an Israeli pullout from the west bank of Jordan.

Arab diplomats said Kissinger issued the warning in talks with Egyptian President Anwar Sadat and Hussein. Apparently ignoring the warning, Arab foreign ministers, at meetings concluded Friday night, recommended that the Palestinians be given authority over any west bank territory from which Israel might pull out.

Only Jordan voted against the recommendation. Jordan maintains the west bank area population must be free to decide its own future.

RITCHIE BROS.
**AUCTION NOTICE**

Major Auction of Construction and Logging Equipment
DATE: Friday, Nov. 15, 1974, 10 a.m.
PLACE: Prince George, B.C.
ON BEHALF OF: Fidherny Construction Ltd. and Fidherny Logging Ltd.

CRAWLER TRACTORS: (Attachments to be sold separately.) 1969 Cat D9G s.n. 66A19917, c/w hydraulic U-dozer, single tilt cylinder, tube-lok canopy, Cat hinge-type ripper, shank; 1965 Cat D9G s.n. 66A2939, c/w hydraulic angle dozer, Cat hinge-type ripper with 1 shank; 1964 Cat D9G s.n. 66A2060 c/w push-in-cushion, rear push block; 1967 Cat D8H s.n. 46A16517 c/w hydraulic angle dozer, Hyster D89B winch s.n. B68P2446L, tube-lok canopy, 1 centre post, 7-roller track frame; 1959 Cat D8H sn. 35A386 c/w hydraulic straight single tilt dozer, hydraulic front tank, dozer, direct drive, Cat hinge-type rear ripper c/w 1 shank, 3 blocks, tube-lok canopy; 1972 Cat D7F s.n. 94N3535 c/w Cat No. 173B hydraulic control, hydraulic dozer lift cylinders, tube-lok, C.O.E. canopy; 1962 Cat D7E s.n. 48A1092 c/w hydraulic angle dozer, Hyster D7F winch s.n. B77P1656F, canopy; 1962 Cat D7E s.n. 48A443 c/w hydraulic angle dozer, canopy, Hyster D7F winch; 1960 Cat D7D s.n. 17A15296 c/w hydraulic angle dozer, Hyster D7D winch, canopy. WHEEL LOADERS: 1970 Cat 980B s.n. 40P734 c/w 26.5x25 rubber, 20 P.R. Cat cab, heated, G.P. bucket, 8 teeth; 1969 Cat 966C s.n. 20K985 c/w G.P. bucket Cat cab, 23.5x25 rubber. MOTOR SCRAPERS:S-Cat 621 c/w 29.5x29 rubber, years 1967 to 1969 s.n. 23H1838, 23H3017, 23H749, 23H2314, 23H685, 23H3680, 23H2418, 23H2844. TRACTOR TRUCKS: 1973 Mack model RS700L tandem axle s.n. R3797ST18638 c/w 275, V-8 Maxidyne diesel, Maxitorque 13-speed trans. SERVICE TRUCKS: 1970 Ford 700 single axle flat deck c/w V-8, p/s, p/a/b, 6500 Hiab hydraulic crane; 1970 Ford 250 4x4 pickup c/w V-8, 4-speed trans. p/b, Tulsa 8000 lb. p/t/o winch, Vanguard canopy; 1969 Ford 250, 4x4 crew cab pickup, V-8, 4-speed trans, p/b; 1967 Mercury 350 4x4 s.n. c/w Napco 4-wheel drive power-pak, baby duals, V-8, p/b, Lincoln 200 amp welder s.n. 57369, leads, 4-cylinder gas engine, air compressor, B and S 9 hp gas engine; 1963 Mercury 500 single axle van truck s.n. c/w 6-cylinder engine, p/a/b, Freuhauf 12' aluminum van, Todco door. LOW BED TRAILERS: Fruehauf model TCW-60HL-DF 60-ton s.n. 32H323101 tandem axle c/w beaver trail and folding end ramps. PERCUSSION DRILL: (to be sold piecemeal) 1972 Atlas Copco 600 C.F.M. air compressor, type DT-4, 1050 r.p.m., s.n. 31-387038; Perkins 6-cylinder diesel model 6-354; twin hydraulic cylinders on front boom for positioning for work or travel; 25' boom height (Atlas Copco); Atlas Copco drill head, model BRE 37; AUTOMOBILES: 1974 Dodge Charger S.E. 2-Dr. H/T, V-8 automatic. COMPRESSORS: Jay 600 C.F.M. also RPS-600 portable air compressor s.n. 650309, G.M. V-6-71 diesel, air screw compressor. MISCELLANEOUS: Rome disc; straight wheel packer; track type swamp buggie; D7F angle dozer and CEE frame; Beales D9 brush blade c/w arms; Cat No. 70 pull scraper; Ingersoll-Rand type CM150A air track s.n. 33038 c/w hydra-boom, 1-R drill; Ingersoll-Rand air track c/w 1-R drill; Lincoln 200 amp welder s.n. 34162 c/w 4-cylinder gas engine leads; 3,000 gallon fuel storage tank; pickup tool box; 1,000 gallon trailer mtd. fuel tank c/w Monarch 2" pump B & S 1-cylinder gas engine, single axle, hose, nozzle; large selection of shop tools and equipment.
Write or phone for FREE Brochure.
RITCHIE BROS. AUCTIONEERS LTD.
920 Bridgeport Road
Richmond, B.C. V6X 1S1
Phone: (604) 273-7364
NATIONWIDE AUCTIONEERS

RITCHIE BROS.
**AUCTION NOTICE**

Major Auction of Construction and Logging Equipment
PLACE: Kelowna, B.C.—Geddes Contracting Co. Ltd. yard (6 miles north of Kelowna on Hwy. 97).
DATE: Thursday, Oct. 31, 1974, at 10:00 a.m.
ON BEHALF OF: The complete liquidation of A. S. Dickie Ltd. and equipment from Geddes Contracting Co. Ltd., Mary Crombie Logging and Evert Lind Ltd.

CRAWLER TRACTORS: 1972 Cat D9G s.n. 66A10822 c/w hydraulics and tube-lok canopy and new undercarriage, 400 meter hours ago; 1972 Cat D7F s.n. 94N4639, c/w R.O.P.S. canopy, hydraulic angle blade-double tilts; 1971 Cat D6C s.n. 10K 4990 c/w hydraulic angle blade with double tilts, R.O.P.S. canopy; 1969 Cat D9G s.n. 66A7022, c/w hydraulic tilt dozer and canopy; 1969 Cat D6C s.n. 10K2217 c/w hydraulic angle tilt blade, canopy and near new undercarriage; 1968 Allis Chalmers HD21 s.n. 14084 c/w hydraulic U. blade, new undercarriage, final drive and motor in late 1973; 1966 Cat D9G s.n. 66A3998 double tilt dozer, c/w hydraulic angle blade-double tilts, canopy. CRAWLER LOADER: 1969 Cat 941 s.n. 80H1261 c/w counter weight, cab and bucket. WHEEL LOADERS: 1973 John Deere model 644 A s.n. 188826T c/w log grapple, heated cab, 20.5x25 rubber and spare, approx. 1,500 meter hrs.; 1973 John Deere model 544 A s.n. 160622T, heated cab and 2 yd. bucket; 1972 Cat 930 s.n.

**BEER-DRINKING** Blondie is the prickly pet of Dr. Robert Brander, a professor at Northland College in Ashland, Wisconsin. Blondie follows him to school, entertains neighborhood children and enlivens Brander's parties.

# 'Joy of Punishment'

By RAM SUNDAR
CP Correspondent

BOMBAY (CP) — When Umed Singh Rathia, a member of the Indian Parliament from Madhya Pradesh state, visited a town in his constituency recently, he was not prepared for the type of reception he got.

A popular politician, Rathia is accustomed to being greeted by enthusiastic villagers during his tours.

But the students of Kharsia town invaded the government rest house where Rathia was staying, blackened his face with boot polish and placed a "garland" of old shoes round his neck.

The MP was then asked to sit on a donkey and paraded through the streets.

The local student union said the punishment was meant to "force our elected legislator to serve his constituency better."

The students alleged that Rathia had done nothing to remove famine conditions in the area.

When policemen tried to rescue Rathia from the students, he said: "Please don't interfere. These people elected me. Let them also have the joy of punishing me. I am, after all, a servant of the people."

Reports from various states show that attacks by students and workers on legislators are increasing.

Student unions and workers' councils argue that voters have the right to force the resignation of legislators who, in their view, have lost public confidence. They also want the right to "recall" them if they are found unfit.

A large number of legislators in Gujarat state were recently forced to resign from the legislature by a student organization called New Uplift League.

Hundreds of slogan-shouting students lay siege to the homes of legislators, literally starving them into resignation.

A similar campaign is under way in Bihar state, though the legislators there are standing firm.

# CHESSMASTER

By George Koltanowski
International Master

**PROBLEM**
**By E. WIRTANEN, Finland**
**BLACK: 9**

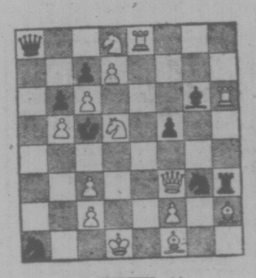

**WHITE: 14**

White to play and mate in two moves. Solution below.

★ ★ ★

**MINI-CHESS**

**Played in Leningrad, 1970**
**WHITE: Sonya Goloveja**
**BLACK: Anna Lemancho**
**ALEKHINE'S DEFENSE**

| | | |
|---|---|---|
| 1 | P-K4 | N-KB3 |
| 2 | P-K5 | N-Q4 |
| 3 | P-Q4 | P-Q3 |
| 4 | N-KB3 | B-N5 |
| 5 | B-K2 | PxP |
| 6 | NxP | BxB |
| 7 | QxB | P-QB3 (a) |
| 8 | Q-B3 | N-KB3 |
| 9 | Q-QN3 | QxP |
| 10 | QxNP | QxNch |
| 11 | B-K3 | N-Q4 |
| 12 | Q-B8 | mate |

(a) Best was 7 . . . N1-Q2; 8. Q-N5, N4-N3: Now it goes downhill fast.

★ ★ ★

**SURPRISE AT THE OLYMPICS**

In most international contests, certain victories and as happens elsewhere on occasion, there were definite surprises. Who, for example, would have predicted that a band of unknown South Africans would beat the highly-rated Icelanders? But that's what happened, 2½-1½. And who would have picked France to beat the fierce Bulgarians? But they did, 3-1. And what of the formidable aggregation of Polish masters? They, too, suffered an ignominious defeat at the hands of a bunch of youngsters from, of all places, Wales, 2½-1½.

Here's Board Three of the Wales-Poland contest.

**WHITE: J. Cooper**
**BLACK: J. Adamski**

| | | |
|---|---|---|
| 1. | P-Q4 | N-KB3 |
| 2. | P-QB4 | P-K3 |
| 3. | N-QB3 | B-N5 |
| 4. | B-N5(a) | P-KR3 |
| 5. | B-R4 | P-B4 |
| 6. | P-Q5 | 0-O |
| 7. | P-K3 | P-QN4(b) |
| 8. | PxKP | BPxP |
| 9. | PxP | P-Q4 |
| 10. | B-Q3(c) | P-Q5(d) |
| 11. | PxP | PxP |
| 12. | P-QR3 | B-R4 |
| 13. | P-QN4 | PxN |
| 14. | PxB | B-N2(e) |
| 15. | N-K2! | BxP |
| 16. | R-KN1 | B-B6 |
| 17. | B-B2(f) | QN-Q2 |
| 18. | Q-Q6 | BxN |
| 19. | KxB | QxRP |
| 20. | P-R4 | Q-N3(g) |
| 21. | RxPch | KxR |
| 22. | R-N1ch | K-B2 |
| 23. | B-N6ch | K-N1 |
| 24. | B-B5ch | K-B2 |
| 25. | B-N6ch | K-N1 |
| 26. | Q-K7 | K-R1 |
| 27. | B-B2 | N-K4 |
| 28. | Q-R7 mate | |

(a) This is the Leningrad Variation, a favorite of Boris Spassky.

(b) This is usually played before he castles.

(c) Well-played!

(d) Feels he can prove White wrong. He should have tried 10 . . . P-QR3.

(e) If 14 . . . QxP; 15. BxN, RxB; 16. B-K4 wins.

(f) Cooper now senses that his day of glory has arrived. He plays excellent chess.

(g) In a bad position, it's extremely easy to find bad moves quickly — for there are no good moves to locate.

★ ★ ★

**FOR THE RECORD**

While Cooper was probably especially proud of his game above, he put another feather in his cap at Nice by being victorious in the shortest game played there. Here it is:

**WHITE: Rigand, Dutch Antilles**
**BLACK: Cooper**

| | | |
|---|---|---|
| 1 | P-K4 | P-K4 |
| 2 | P-KB4 | P-Q4 |
| 3 | BPxP??? | Q-R5ch |
| 4 | P-N3 | QxKPch |
| 5 | K-B2 | B-B4ch |
| 6 | Resigns | |

So that was the shortest. What of the longest? We won't go through that gruelling match here. Suffice it to say that it was played between Kan of Hong Kong and Littleton of Ireland. It took 110 moves to finish and lasted a total of 12½ hours. If all the games had run that long, it seems quite likely that the XXII Olympics would have started before the XXI Olympics were finished!

★ ★ ★

The solution to the problem above is: 1. N-N4, B-B2; 2. Q-K3 mate; or 1 . . . N-K5; 2. N-K6 mate; or 1 . . . B-R4; 2. R-K5 mate; etc.

# U.K.'s Share In EEC High

BRUSSELS (Reuter) — The Common Market Commission has concluded in a confidential report that Britain may be paying too much toward the huge EEC budget, informed sources say.

The British Labor government's bid to renegotiate Common Market entry terms centres on the budget issue and its demand to reduce what it considers an unfair financial burden on the country.

The Brussels executive was asked in June to investigate the British claim and its paper will be the basis for the first across-the-table bargaining on the budget formula.


**DRINKING TOO MUCH? WORRIED? WANT TO QUIT?**

If you have a drinking problem you probably won't know. If you do suspect that something is wrong you probably won't admit it.

But it's no secret, you know.

**Your family knows it — probably to their sorrow; your friends know it and probably the people you work with and drink with.**

Have you been telling other people and yourself that you can hold your liquor — that you can drink a lot and not show it?

It's a lot of nonsense, you know.

Alcohol is a depressant and every drink dulls you a little more to the effect your own behaviour is having on other people. But don't kid yourself that it goes unnoticed. It doesn't.

**There are a lot of excuses you can use if you suspect that your drinking is getting out of control and you are unwilling to face up to it. Most of them are pretty phoney but they're always there when needed.**

"I have always been able to hold my liquor," is one and another is: "Yes, I drink a fair amount — even get a little tight at times. But alcoholism? Don't be silly."

Others: "I never drink until after supper." "I only drink on weekends." "I never take a drink in the morning." "I never take a drink on the job." "All my friends drink, so what can I do?"

There are dozens of them. Make up your own.

**But, if you occasionally feel that you are drinking too much then you probably are.**

Cut down or, if you can't, and need help call 383-1633. We will respect your privacy.

Alcoholism Information and Counselling Service. Funded by the B.C. Alcohol and Drug Commission and the Community Chest of Greater Victoria.
1402 Broad St.

This is one of a series of weekend ads. Watch for them.



**FELICE'S CATERING FOR ANY PARTY ANYWHERE**
For Information
Ph. 382-3239



**Visit our modern Hearing Aid Dept. at Eaton's**

It's all new, with the most modern and proven of testing facilities. Equipped and designed to give us the scientific feedback for a true analysis of your hearing problem. Everything is here to serve you better, right down to a sound-proofed booth. And, of course, there's a full line of the most up-to-date hearing aids to solve most hearing problems that can be helped by hearing aids.
We'll be pleased to demonstrate our testing facilities for you any time. Visit us soon.

Hearing Aid Centre, Fourth Floor
Phone 382-7141
Member West Coast Society of Hearing Aid Specialists

EATON'S

Store Information 382-7141



**OXFORD FOODS**
**271 COOK STREET**
**Open Daily 9—9, Sunday 10—7**

Prices Effective
SUNDAY, SEPT. 27 — TUESDAY, OCT. 29
We Reserve the Right to Limit Quantities

Maxwell House INSTANT COFFEE 10-oz. jar 2.29
Swanson TV DINNER Chicken Turkey or Beef each 79¢
Chivers RASPBERRY JAM 24-oz. jar 1.19
Maple Leaf HAM 1½-lb. TIN 2.29
Fancy Frozen French Cut GREEN BEANS 2-lb. box 79¢
Allen's Orange FLAVOR CRYSTALS 4 3½-oz. pkts. 59¢
Colonial CHOCOLATE CHIP BISCUITS 2-lb. pkt. 1.29
PERFEX BLEACH 128-oz. jar 89¢



EATON'S downtown

**25% off**

**our exclusive 'Halo Cut' flawless diamonds in a star collection of rings**

Diamonds are forever, but our exclusive sale prices will last only 8 days! Don't miss out. Listed below are just a few. We're offering you 25% off every ring in our exquisite diamond collection . . . engagement rings, solitaires, the new dinner rings, men's diamonds. In 14 kt. yellow gold with 18 kt. white gold settings or all 18 kt. white gold. And you won't find any others like them because of Eaton's exclusive Halo Cut. While other diamonds have an unpolished edge, we bring ours to a high lustre. This adds brilliance and actually makes the diamonds appear larger. See for yourself, now — the offer on our exclusive diamonds only lasts 'til Tues., Nov. 5th. All rings illustrated larger than actual size. And remember, you can use your Eaton's account card, the last word in shopping convenience.

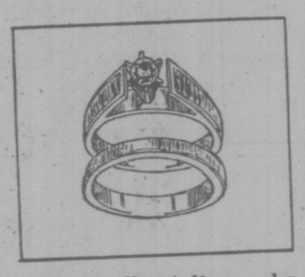

**20 pt. full-cut diamond engagement ring** 262.50
Reg. 350.00. Style 3/325/9. Full cut solitaire diamond.

**Matching wedding ring** 36.00
Reg. 48.00. Style 3/325/9W. Plain band.

**22 pt. full-cut diamond engagement ring** 300.00
Reg. 400.00. Style 3/375/10. Centre diamond with 2 smaller diamonds.

**Matching wedding ring** 54.75
Reg. 73.00. Style 3/375/10W. Plain band.

**17 pt. full-cut centre diamond engagement** 300.00
Reg. 400.00. Style 3/375/12. Circled with 8 smaller diamonds.

**Matching wedding ring** 41.25
Reg. 55.00. Style 3/375/12W. Plain band.

**21 pt. centre diamond engagement ring** 375.00
Reg. 500.00. Style 3/475/8. Centre diamond circled with 12 smaller diamonds.

**6-diamond wedding ring** 99.37
Reg. 132.50 each. Style 3/475/8W.

**28 pt. centre full-cut diamond engagement** 431.25
Reg. 575.00. Style 3/550/8. Centre diamond with 3 diamonds on each shoulder.

**Matching wedding ring** 36.37
Reg. 48.50. Style 3/550/8W. Plain band.

**23 pt. full-cut centre diamond engagement** 487.50
Reg. 650.00. Style 3/625/3. Centre diamond circled with 10 smaller diamonds.

**7-diamond wedding ring** 97.50
Reg. 130.00. Style 3/625/3W.

**Striking three-stone full-cut diamond ring** 300.00
Reg. 400.00. Style 3/375/15T. Set with three 10 pt. full-cut diamonds.

**Full-cut diamonds in three-stone ring** 431.25
Reg. 575.00. Style 3/550/7T. Three 13 pt. diamonds with one smaller diamond on each shoulder.

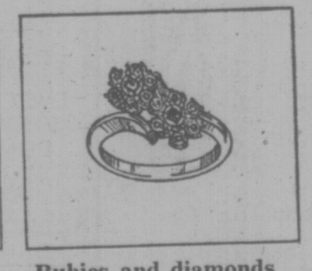

**Rubies and diamonds in exquisite white gold** 431.25
Reg. 575.00. Style 3/550/4FR. 18 karat white gold ring set with two 15 pt. rubies, circled with 12 smaller diamonds.

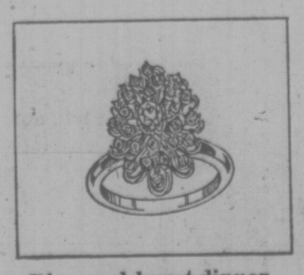

**Diamond-burst dinner ring with 27-diamonds** 637.50
Reg. 850.00. Style 3/825/7F. Glow of diamonds with 12 pt. full-cut centre diamond circled with 26 smaller diamonds and set in 18 karat white gold.

**3 diamonds in 'Crown cluster' dinner ring** 900.00
Reg. 1200.00. Style 3/1200/10F. Exquisite ring set with three 23 pt. full cut centre diamonds clustered with 16 smaller diamonds.

**Men's solitaire has 28 pt. full cut diamond** 375.00
Reg. 500.00. Style 3/475/13M. Sleek 10 karat yellow gold band with white gold top singles out 28 pt. full-cut diamond.

Diamonds, Main Floor

# Wine Buffs Form Club To Import Only Best

VANCOUVER (CP) — Roy Ferris and Ian MacKenzie are not ashamed to admit that British Columbia wines are not to their liking and they are interested in importing wines that are.

They have banded together with other interested people under the name of Les Bons Viveurs — loosely translated as people who like the good life.

The aim of the organization is "to become an oenologist's dream . . . a club devoted to the choosing, tasting and drinking of selected wines from France, Germany, Spain, Italy, California and other wine countries of the world," say the two men.

For a limited charter membership, the non-profit club will import quality wines unavailable hrough the B.C. Liquor Administration Branch. Although each member's purchase must be at least $500, he may order on behalf of friends providing there is no financial gain involved.

"We require the $500 minimum purchase order to cut down on administration, so that we don't have large numbers of people to deal with," Mr. Ferris said. "The minimum dollar requirement also gives us financial credibility with the people from whom we'll be buying."

**MEMBERSHIP LIMITED**

About 100 members have joined and Mr. Ferris hopes the figure won't exceed 200.

"We expect our first order to be in the region of $100,000."

The selection of wines to be on the order list will be drawn from choices made by well-known oenologists, from wholesale merchants, from the "negociants" of France and other wine countries, and ultimately from the chateaux and vineyards themselves. Response to the idea has been good.

"We received remarkable co-operation from both the Italian trade commissioner and the German consul," said Mr. Ferris.

"California wine is becoming recognized as some of the world's finest by world experts. The response from the Californians has been excellent because the range of California wines carried in our liquor stores is very limited."

Mrs. MacKenzie said the liquor administration branch has been co-operative.

"They've shown great interest. The change in liquor policy is good and portends even greater change."

**SEEK MORE KNOWLEDGE**

Club members are also out to increase their knowledge and interest in fine wines.

The majority of people we talk to are like ourselves," said Mr. Ferris. "They would dearly love additional knowledge about wine and the experience of tasting new wines, combined with the sheer pleasure of drinking them.

"We all know what we're supposed to do in the restaurant ritual where th ehost is offered a taste before the wine is poured for the others at his table, but how many of us really know what we're doing."

The minimum order of $500 will buy a lot of wine. Mr. Ferris estimates the wine prices to average between $3 and $4 a bottle, "which is something between 10 to 12 cases of wine in a fairly extensive selection."

Mr. Ferris doesn't reject local wines altogether.

"I think local wineries are making an attempt to improve their quality by corking their bottles.

"And if the quality does improve, I would certainly be an enthusiastic supporter."

Enjoying the best in wine does have its drawbacks, however, Mr. MacKenzie said.

"I enjoy a little too much. On my last trip abroad I put on 10 pounds. That's the only sad part."

GRAND OPENING!
ROGER'S
HOUSE of CARPETS
SEE PAGE 3

NOTICE TO BUS PASSENGERS

SERVICE IMPROVEMENTS, SCHEDULE CHANGES

The following changes will take effect November 1, 1974 on the Greater Victoria transit system:

Carey (No. 19), Cook (No. 20). These routes will have a service increase. Consult timetable for new schedules.

Richardson (No. 1), Oak Bay (No. 2), Uplands (No. 11), Willows (No. 12). These routes will have schedule changes. Consult timetable for new leaving times.

Vic West (No. 15). This route now loops at outer terminus via Island Highway, Jedburgh, Helmcken. Terminus and timing point is Island Highway at Jedburgh. Check new timetable for advanced leave times from this point for certain trips.

New timetables incorporating the above schedule changes are available at B.C. Hydro offices, 820 Pandora Avenue and 520 Gorge Road East.

For bus information telephone 382-6161.

B.C. HYDRO

Dear People,
The CJVI 900
"Mystery Box" is
now on display at
Hillside Shopping Centre.
win one thousand dollars!
But you don't have to listen
to CJVI 900 for clues to
find out what's in there.
As a public service, i'M going
to tell YOU everything, there's a
Oooo·o·o·ops I'm running out of space,
I'll continue on page 165.

EATON'S

**Estee Lauder and the great face for Fall**

Glowing with gentle color, delicately fragrant and clean and beautiful; this is the Estee Lauder face for Fall. The secret is the Pure Milk habit, getting nature to do the work for you. Begin your Pure Milk ritual today and continue for the rest of your life. Cleanse. Freshen. Revitalize. Soothe and moisturize with Estee Lauder Pure Milk products. Then lightly touch with Autumn color and swoosh with Aliage.

**Pure Milk cream wash** 3½ oz. 6.50
**Pure Milk freshener** 6 oz. 5.50
**Iced Milk Mask** 2 oz. 7.50
**Pure Milk body creme** 8 oz. 6.50
**Pure Milk Moisturizing lotion** 2 oz. 7.00
**Tender blusher** warm glow of color in shades of Butternut country creme 1 oz. 6.50
**Tender blusher** warm glow of color in shades of Butternut or soft peach 6.50
**Lip gloss sticks** in toffee apple, double shine 4.00
**Pressed eyelid shadow** in single pan, bittersweet, soft green, pampas green 5.00
in double pan, Gold-lit, Copper/gold, lit bronze 7.50
**Lustrous roll-on mascara**, black brown, Raven Black, Desert Blue 5.50
**Aliage sport fragrance** 1.75 oz. 15.00

With any Estee Lauder purchase of 7.50 or more, your Estee Lauder cosmetician at Eaton's will have a special collection "the Facemakers" for you to take home and put on your enchanting Autumn Face. Bonus contains: Enriched Undermakeup creme; automatic shadowliner, soft film compact rouge, re-nutrive rich rich lipstick, Estee super perfume spray. Visit our own Estee Lauder trained cosmetican Helen Mercer, at **Cosmetics, Main Floor.**

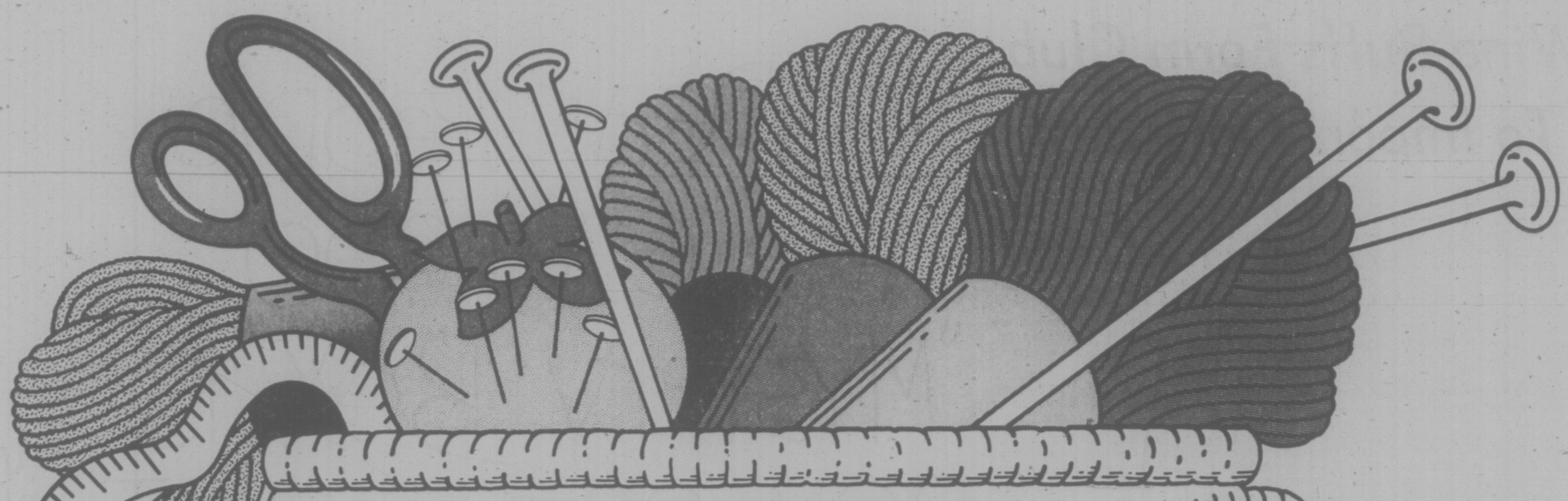

# EATON'S NEEDLECRAFT FAIR

Eaton's Third Floor

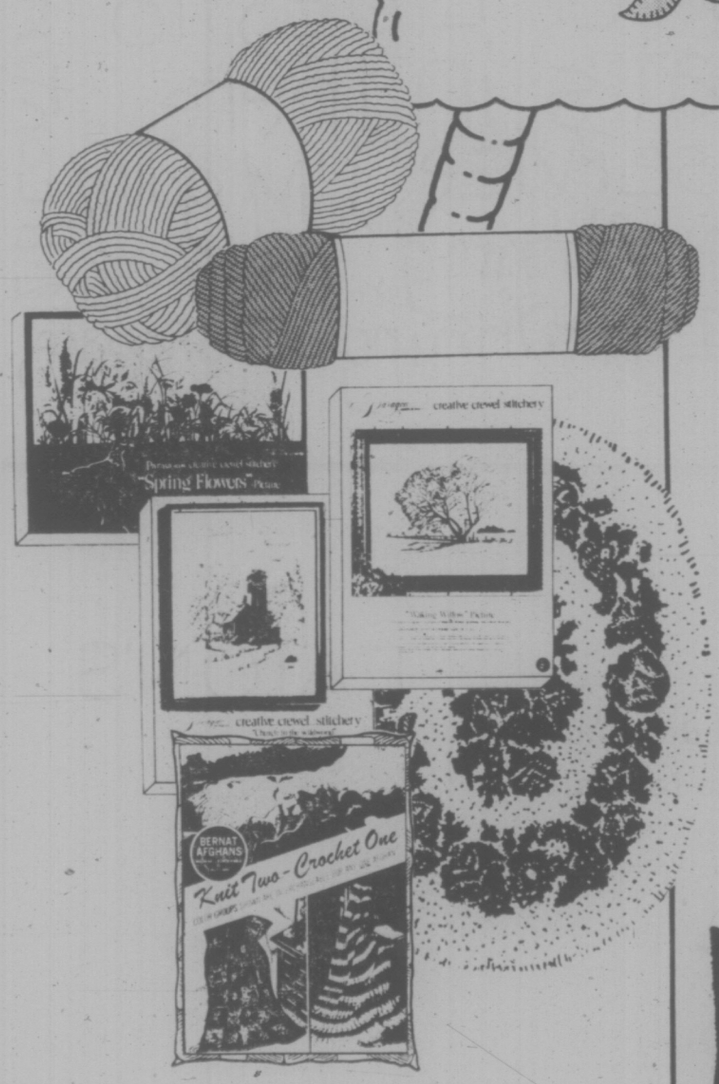


## Stitch up a picture!

These stitchery kits make it easy! Here's everything you need: 100% wool, yarn, needles, instructions. And pick from

| | |
|---|---|
| **Spring Flowers, about 18x40",** | **18.99** |
| **Church in the Wildwood, about 16x20",** | **10.99** |
| **Waking Willow, about 18x22",** | **10.99** |

## Wall rugs are in!

Floor-to-wall—that's what the modern decorator magazines are doing. And it's easy with our kit—you get patterned canvas, all the yarn you need and directions. Striking floral design features reds, mauve on cream background. (Latch-hook and binding not included.) 35.99

## 3 easy afghans in kit

Knit 2, crochet 1. Kit comes with 3 patterns and enough yarn to complete one afghan design. Knit up "zigzag" about 44x56" or lacey-look about 48x54". Crochet design about 40x60". (Needle is extra.) 12.99

## How do you do it? Ask our experts, see great displays. All starts Monday.

Whatever you want to know—we've brought in the people who can tell you! And show you! See exciting displays. Find out what's new in crafts, stitchery . . . even "trade secrets." 5 days of great how-to-do-it ideas and shows at Eaton's. Don't miss it!

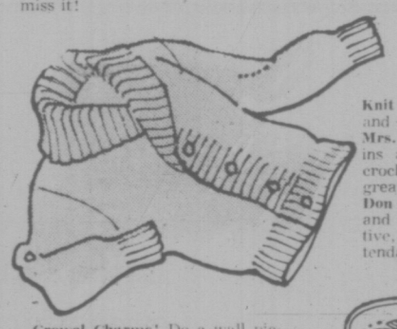

**Knit news!** Check Paton's and Baldwin's display—**Mrs. Evans** shows you the ins and outs of knitting, crocheting for this year's great fashion looks! **Don Carmichael,** Paton and Baldwin's representative, will also be in attendance.

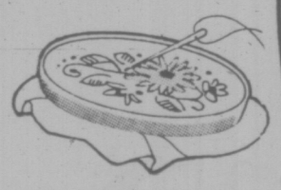

**Crewel Charms!** Do a wall picture, cushion covers. Meet **Dorita Grant** in Paragon's booth. **Marshall Hall,** Paragon's representative, will also be in attendance.

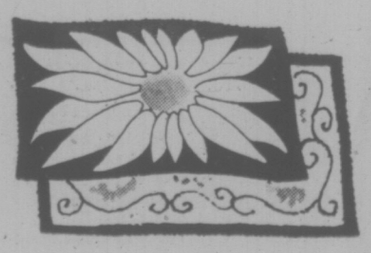

**Everything you've always wanted to know about rugs—but didn't know who to ask!** Have your questions answered in our Bernat Yarn Booth.

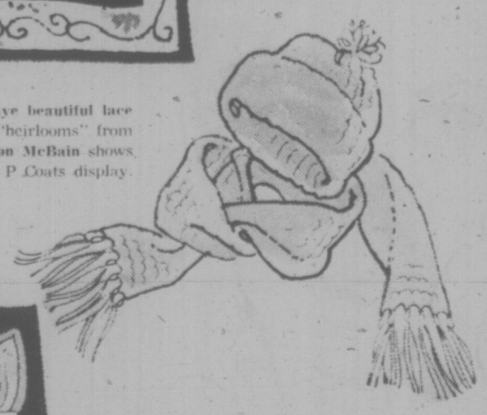

**Find out how to make beautiful lace** doilies, all kinds of "heirlooms" from crochet cotton. **Sharon McBain** shows you how at our J & P Coats display.

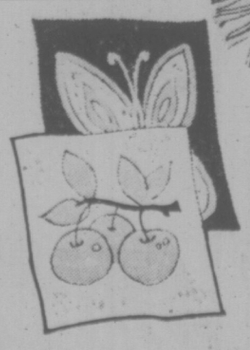

**Take up needlepoint!** And start with an expert like **Agnes Nicol**—she makes it easy—at our Belding Corticelli booth. **Frank Baird** sales manager and **Al Newton,** representative, will also be in attendance.

**Zippers are a cinch!** Look for those great fashion Invisible Zippers—**Joan McLeod's** got the details.

**Find out about Scotchgarding with Peg Konantz!** That great spray-on that protects your clothes from rain and those hard-to-get-out stains!

**2 short-cuts to fashion sewing!** Try Aunt Mary's Electric scissors and tailor markers. They make the big difference!

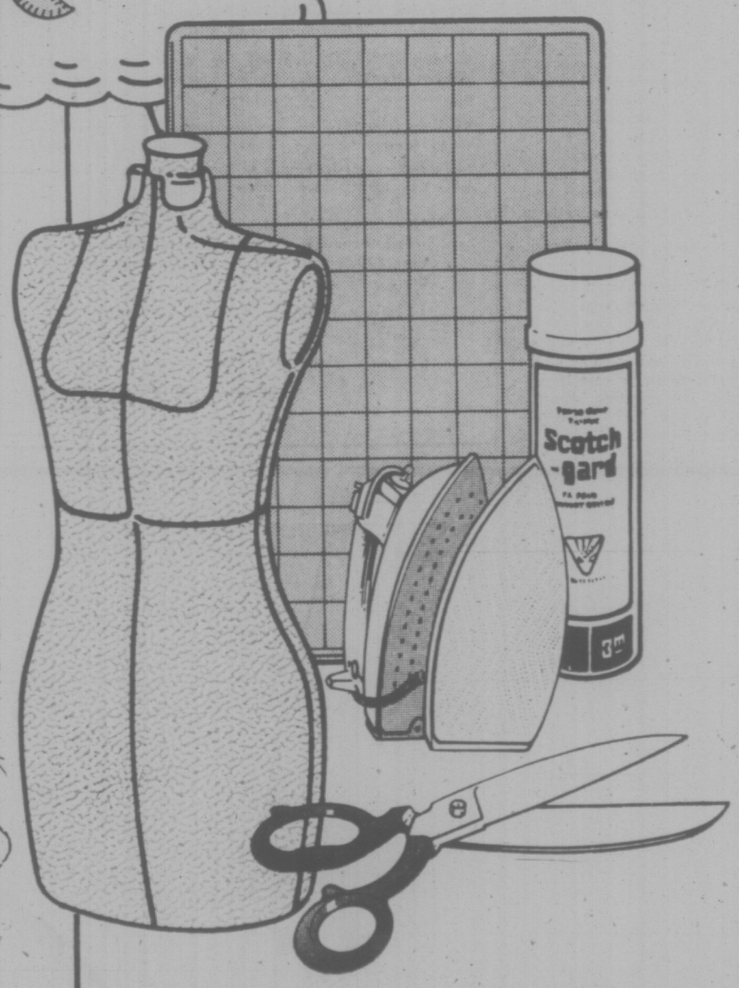


## Have you got iron-all?

You should have—it really helps! Iron-all pressing attachment snaps on to your iron. Lets you iron all fabrics at the same temperature without a pressing cloth. Great for velvet, corduroy, or crepes. Stops scorching and melting. 3.99

## Acme Dressform adjusts

And you get a perfect fit. You can adjust form at neck, shoulders, bust, waist, hip and for height. Durable paper mache construction on metal stand. Cotton jersey cover and instructions. 39.99

| Model | Bust | Waist | Hip |
|---|---|---|---|
| A | 32-34 | 25-32 | 35-48 |
| B | 36-44 | 29-36 | 39-99 |

## Handy Cutting Board

Heavy laminated kraftboard marked with 1" squares and bias line. Surface opens to 40x72" for cutting; folds flat to 13x40" for storage. Tape-bound edges. 4.49

**Here's where your Eaton's Account Card comes in. Remember it's the last word in shopping convenience.**

**Wools and Yarn, Third Floor**

EATON'S downtown

**Store Information 382-7141. Store Hours Daily: 9:30 a.m. to 5:30 p.m. Thursday and Friday 9:30 a.m. to 9:00 p.m.**

WEATHER
Tonight: Cloudy, Showers
Sunday: Sunny Periods

# Victoria Times

WEEKEND EDITION
30 cents

91st YEAR, No. 116 ★ ★ ★ VICTORIA, B.C., SATURDAY, OCTOBER 26, 1974

## 'Illegal' Rent Hikes 'Next Week'

B.C. landlords are expected to issue rent increase notices within the next week, despite a warning from Attorney-General Alex Macdonald that the action is illegal.

The B.C. Rental Housing Council, representing 1,600 landlords across the province, Friday urged its members to immediately issue notices of rent increases to take effect early next year at "whatever level of rent they feel is economically fair and necessary."

A council spokesman said Friday recent studies show increases of up to 20 per cent are justified.

The dispute with Macdonald erupted when council chairman Bruce Innes said council lawyers believe the eight per cent ceiling on rent increases, instituted by the provincial government in May, is no longer in effect.

Innes said the council lawyers feel the eight per cent ceiling expired Oct. 1 when the new Landlord and Tenant Act was proclaimed and landlords are within their rights in sending out rent increase notices.

But the attorney-general denied Friday that any such loophole exists.

He said the rent ceiling, contained in the Residential Premises Interim Stabilization Act, is still in effect.

Macdonald announced Thursday that a special commission to administer rent review will be appointed soon. The commission will be responsible for deciding whether or not a new rent ceiling is necessary and for setting that ceiling.

A lawyer for rentalsman Barrie Clark, responsible for mediating landlord-tenant disputes agreed with Macdonald that the ceiling is still in effect.

J. Thomas English of Vancouver said the interim act which contains the ceiling remains in force until rescinded by an act of the legislature, which has not yet been done.

Victoria landlords are expected to go along with the rental housing council's recommendation to send out increase notices, but Clayton Warren, secretary-manager of the Greater Victoria Apartment Owners' Association, said today there is no set recommendation as to what the rent increases should be.

Meanwhile, Ann Tarasoff, president of the Capital Region Tenants Association, has urged all tenants in the area who receive increase notices to mail them to the attorney-general.

## Tax Break For U.K. Deformed

LONDON (UPI) — Bowing to a national outcry, Britain has announced action to get around its own tax laws to help the nation's 340 children born deformed as a result of the drug thalidomide.

The treasury announced Friday it would offset the taxes on $46 million trust fund set up to aid the crippled children.

The children were born deformed, limbless and otherwise handicapped and thalidomide, prescribed to pregnant mothers as a tranquilizer, was blamed.

The fund was established by the Distillers Company, makers and distributors of the drug in Britain before it was banned in the early 60's. The fund was set up to settle law suits and end lengthy negotiations with the parents of the children.

But the treasury ruled that under current British Tax laws the children would have to pay the government 48 per cent of their income from the fund.

A treasury spokesman said there was no way around it unless the complicated tax laws were rewritten, requiring lengthy and complex legislation and possibly opening up loopholes.

But Prime Minister Harold Wilson personally intervened with Chancellor of the Exchequer Dennis Healey and the treasury came up with the solution of adding a government grant of $14 million to the fund to pay the tax requirements.

Parents' organizations welcomed the decision as "generous and imaginative."

### PUERTO RICANS CLAIM CREDIT

# 5 Bombs Blast N.Y. Banks

**BLASTED CAR** remains on New York's Wall Street today along with debris caused by one of five bombs set off during the night. Callers to the press services' offices warned there would be many more such explosions if five Puerto Rican prisoners were not freed.

NEW YORK (UPI) — Five bombs, apparently set by Puerto Rican nationalists protesting the "murderous policies of the Yankee government," exploded minutes apart in Manhattan today, shattering windows of banks and large corporations.

The armed forces of Puerto Rican National Liberation, who claimed credit for the blasts, demanded the release of five Puerto Ricans, including Oscar Collazo, convicted of an assassination attempt on President Truman in 1950.

No injuries were reported. Most of the damage consisted of broken windows, except in a midtown blast where the explosion ripped a steel door from its hinges.

"It sounded like the world was coming to an end," said Connon Washington, who works near the site of one of the explosions.

After the initial explosion, blasts followed at 3:10 a.m. in a car near Chase Manhattan Plaza shattering windows in the Chemical, Chase Manhattan and Marine Midland banks. A car was demolished and several others were damaged. Windows broke in nearby buildings, up to the eighth floor in one building.

A third blast went off at 3:20 a.m., outside the Banco De Ponce; and a fourth at 3:30 a.m. on posh Park Avenue at the Union Carbide Building. At 3:35 a.m. a fifth bomb exploded, also on Park Avenue, near the Lever Brothers Building.

"They are not playing," one officer said of the terrorist group.

Passersby standing outside the Exxon building began running when they heard the blasts.

One youth shouted, "the revolution has started," as he ran from the area.

At 3:40 a.m., a man called the Associated Press offices in Rockefeller Center and said "listen carefully."

A woman took the phone and — in a thick Spanish accent — said she was a member of the Fuerzas Armadas de Liberacion Nacional Puerto Ricana and "we have just bombed Yankee imperialist banks. Free all Puerto Rican political prisoners."

In a statement left for the newsman in a telephone booth on broadway, the group said, in part:

"These actions have been taken in memory of the Oct. 30, 1950 actions in Puerto Rico against Yankee colonial domination.

"These bombings are also to accentuate the seriousness of our demands to release five Puerto Rican political prisoners, the longest held political prisoners in this hemisphere and the immediate and unconditional independence of Puerto Rico.

"These corporations are responsible for the robbery and exploitation of the Third World" and for the "murderous policies of the Yankee goverment in Puerto Rico and Latin America."

The group demanded the release from U.S. prisons of Oscar Collazo, Lolita Lebron, Rafael Cancel Miranda, Andres Figueroa Cordero, and Irving Flores.

At 9:25 a.m., a man with a thick Puerto Rican accent telephoned the offices of United Press International and announced: "I want to tell the people of the United States, I'm going to blow up all of Washington and New York unless the five political prisoners are released in 30 days."

"There's going to be trouble," the man said. "All the banks, all the big businesses in Washington and New York. I got a lot of people."

## RELIEF PROTEST

HAZEL GREEN, Wis. (AP) — Stockmen protesting low meat prices say they have gathered about 800 of 1,000 calves they plan to ship to hurricane-ravaged Honduras as a combination relief-protest measure.

"There is a lot of hamburger that won't be on the market," farm wife Alice Ricker of Bloomington said Friday.

The National Farmers' Organization NFO was criticized for slaying and burying more than 600 calves earlier this month in a central Wisconsin demonstration. So protestors arranged with the U.S. government to ship this week's roundup to Honduran storm victims Monday after the calves are slaughtered at a packing plant in Dubuque, Iowa, 15 miles west of Hazel Green.

As long as the government and packers contribute services, the NFO won't resume burying surplus calves, NFO official James Runde said.

## NEWS BRIEFS

### 5 Birthday Deaths

**CLEVELAND (UPI) — Five persons were shot and killed and three other persons wounded early today when a man opened fire with an automatic rifle during a birthday party on the city's east side, police said.**

**Two men were arrested about four hours after the incident and police said they were searching for two other unidentified persons.**

### Gas Truck Blasts

**LOUISA, Ky. (AP )— One man is dead and several of this Eastern Kentucky town's commercial buildings are in ruins after an explosion set off when a gasoline truck and a coal train collided.**

**The tank truck, carrying 6,000 gallons of gasoline, was ripped in half Friday. The blast and a subsequent fire destroyed three buildings. Sections of the area were evacuated as burning coal spilled into streets. Power and telephone service were disrupted.**

### Viet Well Strikes

**SAIGON (UPI)—An American wildcat well drilled off the coast of South Vietnam has struck both oil and natural gas, oil company spokesmen said today.**

**The spokesmen said the first well, drilled two months ago, "has been tested at a rate of 1,514 barrels a day," which a Pecten Company official called "very, very fair."**

## STOCK FRAUD CHARGE DENIED

Vancouver Stock Exchange President Cyril White has angrily criticized a provincial government report which contends there is widespread stock manipulation of his exchange.

"What kind of irresponsible shotgun attack on our industry is this?" White said in response to the contentions in the report by the Co-ordinated Law Enforcement Unit (CLEU).

The report, released Friday by Provincial Attorney General Alex Macdonald, contends that "promoters, salesmen, myriad of other persons are continually conspiring to defraud investors in the market.

"The law enforcement agencies have estimated that approximately 20 to 30 per cent of the mines and local junior industrial stocks listed on the Vancouver Stock Exchange are manipulated.

"Many of them have been created soley for this purpose.

"In other words, the directors and promoters of such companies are not interested in developing a viable business or mine (but are) merely using it as a vehicle to defraud the public."

White said he questioned the report and angrily demanded "where did these facts come from? Why hasn't the attorney general been in touch with me.

"What kind of irresponsible shotgun attack on our industry is this?"

Other stock exchange sources said "there have been cases" of stock manipulation, but did not think it was quite as widespread as stated in the B.C. government report.

## Girl Sees Death Squad Kill Friend

BELFAST (UPI) — Six months ago a Roman Catholic family fled the predominently Protestant Rathcoole suburb of Belfast after Protestant extremists hurled a gasoline bomb into their home and threatened to murder the children.

Friday night the family's 18-year-old boy slipped back to Rathcoole to visit the girlfriend he left behind.

He lay in critical condition in a hospital today, gunned down in the street by an assassination squad, police said.

He was the latest victim in a new wave of inter-religious assassinations in Northern Ireland. In recent weeks at least 14 persons died and scores of others were wounded at the hands of death squads.

In five years of bitter civil war among Northern Ireland's majority Protestants, minority Catholics and the British army, 1,093 persons have died.

Police withheld the identity of the boy and his girlfriend. They refused to say whether the girl was Catholic or Protestant. Protestant extremists in particular, have acted ruthlessly in the past against fraternization across religious lines.

According to the hysterical girl, she was walking to a bus stop with her boyfriend when a cruising automobile slid to a halt behind them. Two men got out, at least one carrying an automatic firearm.

The boy tried to run but was brought down by shots in the back, police said. The gunman stood over him and emptied his gun, the girl told police.

The boy was shot in the head, chest and back, police said.

Five years ago, when northern Ireland's violence erupted, official Catholic church figures said Catholics numbered 30,000 among the total 100,000 population in Rathcoole. Early this year, they were down to 10,000, church officials said.

## Irish Coast Fouled

CORK, Ireland (UPI) — Oil workers and volunteers today pumped thousands of gallons of detergent into the sea to break up a massive oil slick that fouled 22 miles of Ireland's southwest coast, damaged fishing and threatened scenic resorts.

"We have been completely overwhelmed by the magnitude of the spillage," said a spokesman for Cork County Council.

The spill, estimated by Gulf Oil officials at between 20,000 and 250,000 gallons of crude, was described as one of Europe's biggest.

It began when the 80,500-ton tanker Universal Leader was lying at the Gulf transshipment terminal on Whiddy Island in Bantry Bay, at the southwest tip of Ireland.

Company officials first reported only 8,000 gallons had spilled, then revised the estimate after angry coastal fishermen reported their nets and fishing grounds fouled by the seeping mass of black sludge.

Company officials rushed extra spraying equipment and thousands of gallons of oil pollution dispersant to the area. Hundreds of local volunteers joined in the cleanup.

"All other operations have been suspended," a Gulf official said. "All available manpower and equipment has been thrown into the fight."

A sudden wind change Friday night sent the oil slick lapping right up to Bantry town and threatened to spread to the Kerry coastline.

Officials said the spill threatened Garnish Island, a popular tourist spot warmed by the temperate currents of the Gulf Stream, where tropical and sub-tropical plants thrive.

Fishermen along the coast frantically dragged boats and equipment to safety.

"It has ruined us," a spokesman for the Cork Fishermen's Association said. "We are demanding compensation from the company."

Cork County Council officials said their oil pollution disaster plan, drawn up after Gulf Oil opened its terminal in 1969, had proved "completely inadequate."

"We never thought we would be faced with a disaster of this magnitude," one official said.

## Ford, Brezhnev To Meet Nov. 23

Times News Services

MOSCOW — President Ford and Soviet leader Leonid Brezhnev will meet in Vladivostok near the end of November, a Soviet spokesman said today.

A top U.S. official said the basic idea was to get the U.S. and Soviet leaders together so that they can come to an agreement on nuclear-arms limitation by the time Brezhnev visits Washington early next summer.

Word of the Brezhnev-Ford meeting was given to reporters by Leonid Zamytin, head of the Soviet news agency Tass and Brezhnev's spokesman, at a luncheon given by U.S. State Secretary Henry Kissinger for Soviet Foreign Minister Andrei Gromyko.

The White House today confirmed the meeting and set the actual dates at Nov. 23 and 24.

It will mark the first time an American president has visited Asian Russia and one of the rare times the Soviets have allowed Westerners to visit the area near the area since the Bolshevik Revolution.

The Brezhnev meeting will be Ford's debut in face-to-face major power politics.

Diplomats said the Russians are anxious to get the feel of Ford as the late Soviet Premier Nikita Khrushchev measured President John F. Kennedy in Vienna and Brezhnev sized up former President Nixon in Moscow.

Meanwhile in Moscow, United States State Secretary Henry Kissinger acknowledged today he is involved in tough bargaining with Soviet leader Leonid Brezhnev but said he is "optimistic" they will reach some understanding on nuclear-arms limitation.

## Hungarian Uprising Marked on Sunday

The 18th anniversary of the 1956 uprising against Communist rule in Hungary will be marked with a wreath-laying ceremony at 3 p.m. Sunday at the Cenotaph.

Members of the Canadian Hungarian Society of Victoria and others will meet at the entrance of the Provincial Museum at 2:30 p.m., walking from there to the Cenotaph.

The wreath, honoring the 20,000 who died in the revolution, will be laid at 3 p.m., the precise time the revolution began.

Following the ceremony, the society will hold an "open house" in the cafeteria of the museum.

## PST . . . IT'S TIME AGAIN

PST . . . It's that time again, even if the weather hasn't until this weekend been reminding us of the fact.

The switch from Daylight Saving Time to Pacific Standard Time (PST) is officially at 2 a.m. Sunday, o readers are reminded to set clocks and watches back one hour tonight.

Remember, spring forward, fall back.

The return to standard time is coinciding with a definite downtun in the city's good weather trend.

The weather office said the "whole pattern is changing" and rain is expected tonight.

Temperatures, however, will remain moderate for the weekend.

Turn the clock BACK. Got it?

## INDEX


| | Page |
|---|---|
| Births, Deaths | 37 |
| Books | 8 |
| Classified | 37-48 |
| Church | 31, 36 |
| Comics | 21 |
| Entertainment | 32-35 |
| Family | 27-30 |
| Finance | 13-15 |
| Sports | 18, 19 |
| TV, Radio | 37 |


## Saturday Features


| | |
|---|---|
| Audrey Johnson | 34 |
| Chess | 50 |
| O.C. Soccer | 2 |
| Church | 31, 36 |
| Rolling Stone | 33 |
| Stray Feathers | 3 |
| Travel | 24 |
| Gardening | 22 |


## Ailing Nixon 'Looks Like Hell'

LONG BEACH, Calif. (UPI) — Former president Richard Nixon, suffering from phlebitis, bleeds from the gums and "looks like hell," it was reported today, but his doctors have not decided yet whether to operate.

Nixon went into his fourth day today in Long Beach Memorial Hospital, under treatment for the condition in his left leg that has grown steadily worse over the past four months.

Nixon's physician, Dr. John Lungren, said Friday that he and a consultant "are satisfied with the progress former president Nixon is now exhibiting."

Nixon is being given anticoagulant drugs to thin his blood, combatting the clots that have formed throughout the veins of his left leg.

"A minor side effect consists of a small amount of bleeding from the gums," Lungren said in a statement to newsmen. The bleeding is not serious enough to halt use of anticoagulant drugs that cause it as long as the drug therapy is "closely monitored," he said.

The Los Angeles Times today quoted an unidentified person who had seen Nixon in the hospital as describing him as pale and drawn.

Nixon had "the look of a man in pain. Frankly, he looked like hell," the observer said.

Mrs. Nixon visited her husband for three hours at the hospital Friday and was expected to return today. He spoke by telephone to his daughters, Julie Eisenhower and Tricia cox.

Nixon, who entered the hospital unexpectedly Wendesday night, is undergoing tests to determine whether he is among the approximately 9 per cent of phlebitis patients who cannot be helped by drug therapy.

WORDPLAY

Send your own WORDPLAY, care of this newspaper.

# TD Bank Share Offer

TORONTO (CP) — The Toronto Dominion Bank announced a new share offering to current shareholders to raise capital funds for continued expansion and development.

The new offering of 2,109,375 shares at $30 a share will be made to shareholders of record Nov. 6 on the basis of one share for each eight shares held.

In a release the bank said the formal offer, together with subscription warrants indicating the rights, will be mailed to shareholders by Nov. 11.

The issue will not be offered to shareholders who are on record as United States residents because the issue will not be registered under the U.S. Securities Act.

# High Price for Molybdenum May Boost Mining Profits

By AL FORREST
Times Business Editor

Estimated profits of Brenda Mines Ltd. and Placer Development Ltd. are being revised upwards by a Montreal investment house because of high prices for molybdenum.

Brault, Guy, Chaput Inc. says it estimates Brenda Mines will have 1974 profits of $2.65 per share, up from its earlier forecast of $2 per share.

Placer Development Ltd. should have per share profits of $3.90, rather than $3.50.

Reason for the higher forecast is the recent price increase for molybdenum to $2.30 a pound, up from about $1.70.

Both companies have high inventories of moly which they will be able to sell at the higher price.

However, the outlook for 1975 is less promising as moly inventories ae expected to decline and both companies face a full year of copper sales at lower prices than in 1974. Copper prices this year have ranged from about $1 down to the current level of about 58 cents.

The average price for 1975 is expected tobe in the 60 to 70 cents range.

If copper averages at 70 cents, Brenda's 1975 earnings would be about $1.50 per share (down from 2.65) and Placer's would be about $2.45 (down from $3.90).

Some forecasters expect an average price for copper of 60 cents per pound in 1975. This would further reduce per share earnings to $1.25 for Brenda and $2 for Placer.

In other forecast changes, the Montreal firm predicts the profit for Bethlehem Copper Corp. of Vancouver will be only $1.50 per share this year, not $2.40, because of a 15 per cent decline in the average grade of ore milled and because of a 35 per cent rise in production costs this year. The company reports nine-month earnings of $1.26 compared with $.190 in the same period a year ago.

Cominco Ltd. of Vancouver will feel the effects of its long stike and its profit will be $4.75 a share, not $5.25, which was the earier estimate by Brault, Guy, Chaput Inc.

Profits of Cominco will be even lower in 1975, the Montreal company says, reflecting higher production costs and expected lower metal prices for cadmium, silver and bismuth. Per share profit is expected to be down to $4.25 per share.

Other revised forecasts by the Montreal firm:

Falconbridge Copper — Per share earnings are expected to total $1.50, not $2, because of several factors, including a shortage of miners.

Noranda Mines — Profit estimate for 1974 remains at $7 per share but the outlook for 1975 has been reduced to $6.25 per share, not $6.75. The company relies upon exports and will be affected by weakening world economies.

International Nickel Co. of Canada Ltd. — The 1974 outlook remains at $3.95 per share and the 1975 outlook is for between $3.95 and $4.10.

Hudson Bay Mining and Smelting — Profit estimate for 1974 has been revised to $3.50 from $4.85 and the estimate for 1975 has been changed to $3.25 from $4. Technical problems at its zinc refinery and a shortage of skilled workers combined to result in a lower output from mines and smelters.

# Inventories Up In September

TORONTO (CP) — The Purchasing Management Association fo Canada has reported that while manufacturing production was only up marginally in Septemner, inventories were significantly higher compared with August figures. In its regular monthly survey, the association also reported that new orders remained steady, while employment was slightly lower and prices moved still higher.


SOUTH OAK BAY
PRECIOUS WATERFRONT
LOT SIZE .43 ACRE

A charming bungalow (1500 sq. ft.) on KING GEORGE TERRACE, completely renovated in 1971, offers the following special features for the discriminating purchaser.

- Living room with cosy fireplace, dining room and master bedroom all with Thermopane window facing the spectacular sea view.
- Double sash in the two spacious bedrooms, also den, en suite bathroom, kitchen and utility room
- Basement for storage and work area.
- New cedar shingles on roof of house and garage.
- Modern kitchen has "Crestwood Slimline" cabinets and is complete with refrigerator, range, and built-in English cooler.
- Automatic washer and dryer in utility room.
- Secluded sun-drenched entrance garden and a priceless natural rock garden with small lawn and colored slate patio on the seafront.
- House is air conditioned and wired interior and exterior for stereo. Drapes and wall-to-wall carpeting included in price. $89,500. MLS

384-8126 JIM BOTTOMLEY 384-3331 (Res.)

Pemberton, Holmes Ltd



DO YOU WANT TO SELL YOUR HOTEL?

We have a purchaser from the East looking for a medium-sized or larger licensed hotel in the Victoria area. Call Allan Ackerfeldt, Manager Hotel & Motel Dept., 683-3111, for a confidential interview, or write to

885 Dunsmuir Street, Vancouver, B.C.

A.E. LE PAGE


# Russian Pipe Delivers Gas

MOSCOW (UPI) — Natural gas from remote Siberia has started flowing directly into Moscow for the first time, the official government news agency reported today.

"On the eve of the 57th anniversary of the October revolution, gas from the Tyumen region reached the capital of the USSR," the news agency Tass said.

The breakthrough was achieved with completion of a 1,800-mile pipeline which the Soviet press said snakes across 13 Russian regions and republics and crosses 23 waterways, including the wide OB and Volga rivers.

Press reports said workers had to fell thousands of miles of forests and drain large areas of marshland to bring the gas from the Medvezhye field in the Tyumen region of northwest Siberia.

Newspapers said it took nine months to lay the line which in the near future will have a capacity of 14.5 billion cubic meters of natural gas a year, several times more than current supplies to Moscow.

Moscow is the westernmost outpost of the line. Before, natural gas used in the capital came from other areas or was carried in liquefied form into the city by tankers.

News reports said completion of the project provided a significant boost to Moscow energy supplies and was a major advance in Soviet efforts to harness the resources of the desolate Icelands of Siberia.

Tass said, "The new pipeline will ensure a steady and adequate gas supply for the population and industries in the European part of the country."

Most natural gas reaching the capital comes from the Volga region southeast of the capital. Demand far outstrips supply and much of Moscow industry is still powered by coal.

The newspapers said the comparatively clean natural gas would help reduce pollution in Moscow.

# business

## Southam Press

Southam Press Ltd. reports net income before extraordinary items for the nine months ended Sept. 30 was $14,059,000 or $1.13 a share as compared with $12,477,000 or $1 a share during the corresponding period in 1973.

Inclusion of the extraordinary item brought 1974 earnings to $14,873,000 or $1.19 a share as compared with $12,852,000 or $1.03 a share in 1973.

Total revenue was $158,631,000 as compared with $130,596,000 a year earlier.

In a statement to shareholders, the publishing company said operating expenses are still increasing more rapidly than the growth of revenues, but the gap had narrowed somewhat in the third quarter.

Higher advertising rates have had little effect on the volume of advertising carried, but increases in the price of its newspapers have inhibited circulation growth, the company said.

## Indusmin

Indusmin Ltd. has announced a $1-million expansion program at the company's mine and mill development at Nephton, Ont., 20 miles north east of Peterborough.

The project will substantially increase the mill's capacity to produce finely-ground grades of nepheline syenite, an industrial mineral used in the production of glass, paint, plastics and ceramics, the company said in a release.

## Cornat

Cornat Industries Ltd. has announced unaudited consolidated net income, after tax and minority interest, for the nine-month period ending Sept. 30, 1974, of $6,230,457, compared to $3,717,116 for the same period in 1973.

After payment of preferred share dividends, net income available to the common shareholders is $1.30 an average common share outstanding, compared to 89 cents in 1973. On a fully diluted basis, earnings available amount to $1.16 for the nine-month period compared to 69 cents in 1973.

Gross income for the nine months is $79,665,483, compared to $61,075,802 in 1973.

The average number of common shares outstanding during the period is 4,704,032. The total number of common shares outstanding at September 30, 1974, is $4,831,438.

## APPOINTMENT

Mrs. Jeanine M. Robson

The Bank of Nova Scotia is pleased to announce the appointment of Mrs. Jeanine M. Robson as Manager of its Douglas and Courtney Branch in Victoria. Mrs. Robson was formerly Assistant Manager at the Bank's Main Victoria Office.

## EARNINGS

Algoma Steel Corp. Ltd., nine months ended Sept. 30: 1974, $39,910,000, $3.42 a share; 1973, $18,043,000, $1.55.

Budd Automotive Co. of Canada Ltd., nine months ended Sept. 30: 1974, $4,269,000, $1.19 a share; 1973, $6,240,000, $1.74.

Canadian Reynolds Metals Co., nine months ended Sept. 30, 1974, $2,920,000; 1973, $806,000, loss, no per-share figures available.

CanDel Oil Ltd., nine months ended Sept. 30: 1974, $2,672,000, 64 cents a share; 1973, $1,960,000, 47 cents.

Chrysler Corp., Nine months ended Sept. 30; 1974, $28,000,000, no per-share figure; 1973, $20,100,000, no per-share figure.

Cornat Industries Ltd. nine months ended Sept. 30: 1974, $6,230,000, $1.30 a share; 1973, $3,717,000, 89 cents.

Dominion Bridge Co. Ltd., nine months ended Sept. 30: 1974, $17,455,000, $6.59 a share; 1973, $8,270,000, $3.13.

Dover Industries Ltd., nine months ended Sept. 30: 1974, $1,123,000, $3.77 a share; 1973, $513,900, $1.64.

Eastern Provincial Airways Ltd., nine months ended Sept. 30: 1974, $728,000, 57 cents a share; 1973, $1,178,000, 94 cents.

Foodcorp Ltd., six months ended Sept. 15: 1974, $799,000, 22.4 cents a share; 1973, no figures available.

Great Lakes Paper Co. Ltd., nine months ended Sept. 30: 1974, $13,600,000, $3.78 a share; 197 $4,700,000, $1.32.

Gordon Mackay and Stores Ltd., year ended July 31: 1974, $1,433,000; 1973, $1,655,000, no per-share figures available.

Imperial Oil Ltd., nine months ended Sept. 30: 1974, $252,000,000, $1.93 a share; 1973, $154,000,000, $1.18.

McGraw-Hill Ryerson Ltd., nine months ended Sept. 30: 1974, $1,197,000, 59.8 cents a share; 1973 $887,000, 44.3 cents.

Monarch Wear Ltd., nine months ended Aug. 3: 1974, $88,000, 8.4 cents a share; 1973, $254,000, 24.2 cents.

Nova Scotia Savings and Loan Co., nine months ended Sept. 30: 1974, $1,439,491, $1.51 a share; 1973, $1,411,431, $1.54.

Pine Point Mines Ltd. nine months ended Sept. 30: 1974, $29,000,000, $6.43 a share; 1973, $13,400,000, $2.98.

Kerr Addison Mines Ltd., nine months ended Sept. 30: 1974, $11,458,000, $1.20 a share; 1073, $6,449,000, 63 cents.

Peyto Oil Ltd., year ended May 31: 1974, $291,883, loss, 10 cents a share; 1973, $249,305, loss, 11 cents.

Tombill Mines Ltd., nine months ended Sept. 30: 1974 $89,000, loss, no per-share figure; 1973, $15,000, no per-share figure.


Waterfront Property
135' of Ocean Frontage
Ultra Modern Home

Thrill to the scenery of the Gulf Islands and Mt. Baker, deep sea ocean ships, killer whales, sea lions, all from your array of numerous windows. Your own salt water boat ramp, deep sea anchorage and you can dock your boat at the side of your property.

Beautiful home built by a perfectionist, offering 12 rooms with 5 bedrooms, recreation room, games room, and fabulous kitchen with built-in "Tappan" Micro Wave oven, "Modern Maid" counter range and Inglis refrigerator-freezer, 2-door unit. Wall-to-wall broadloom, exquisite wall panelling, white stone floor-to-ceiling dual fireplace with heatilator.

This home offers maximum comfort and superb quality finish.

$110,000

W.G. MOORE
479-3748

RIM ROBERTS INVESTMENTS & MANAGEMENT LTD.

Real Estate • Mortgages • Management
702-1175 DOUGLAS Phone 386-6691

GLEN LAKE — SAVE $2,000

This attractive 4-bedroom modern home does need a little interior painting. A QUICK SALE IS REQUIRED SO IT'S YOURS FOR $49,900. Drive by 1334 CHAN PLACE or phone RAY SMITH to view, 384-8001 (24 hrs.) or Res. 479-7777. The Royal Trust Co.

CAREY RD. — IN-LAW SUITE

Spotless 27 year old, 1 owner, 3 bedroom home on DOUBLE lot; BONUS 1 bedroom suite in high super clean basement, priced at $48,900 for immediate sale.

For further details call RAY SMITH, 384-8001 (24 hrs.) or 479-7777. The Royal Trust Co.

FOR SALE Royal Trust "THE SIGN THAT SELLS"

The Royal Trust Co.



TOWN HOUSE
3 ONLY
• • •
$43,500 - $45,900
OAK BAY AVE.
YALE STREET
OPEN TO VIEW
Mon. - Fri. 1 - 4
Eves. 6:30 - 8:30
Saturday 1 - 4

Half block to village shops, library and senior citizens' centre. 10 min. walk to seafront. Small secluded garden, private entry. 1½ bathrooms, laundry, 2 bedrooms, ample storage.

CALL 592-2407

Whyte & Gower
Oak Bay Properties Ltd.
2227 Oak Bay Ave.
592-2407

VICTORIA'S LEADING CONDOMINIUM BROKERS



1115 ROCKLAND
Victoria's Newest Condominium Suites
Luxurious 2-Bedroom suites with 1½ baths
1 only — $39,000
OPEN HOUSE, Mon. to Sat., 1-4. For further information call 592-2407.

Whyte & Gower
Oak Bay Properties Ltd.
2227 Oak Bay Ave.
592-2407

VICTORIA'S LEADING CONDOMINIUM BROKERS



COWICHAN BAY ARMS
Retirement Condominiums

40 Cozy 1 and 2-Bedroom Suites built and priced with the retired person in mind. Views of scenic Cowichan Bay with its year-round salmon fishing and a nearby 9-hole golf and country club awaits your enjoyment.

One-Bedroom Suites $28,500 - $36,500
Two-Bedroom Suites $31,000 - $39,000

For Further Information Call (112)748-2080
or 384-2523

GLACIER DEVELOPMENTS LTD.



Introducing our IDB Advisory Services Officer.

He's here to help small businesses help themselves.

If you're wondering whether there's a federal government program that can assist your business, contact our Advisory Services Officer and he will tell you what federal programs may suit your needs and put you in touch with the appropriate offices.

In Victoria, call John Longman at (604) 385-3375 or write to him at

Industrial Development Bank
777 Broughton Street,
Victoria, B.C. V8W 1E3

idb ADVISORY SERVICES INDUSTRIAL DEVELOPMENT BANK



SUBURBAN
LEASE
'75 COUGAR XR7
Power Steering,
Power Brakes
Automatic Radio AM
36 months $160 per month
Phone or write for further information with "no obligation"
MANAGER:
CLIFF FINLAYSON

SUBURBAN MOTORS
Dealer Licence D-5604



PRICE SLASHED
$53,000 to $49,900

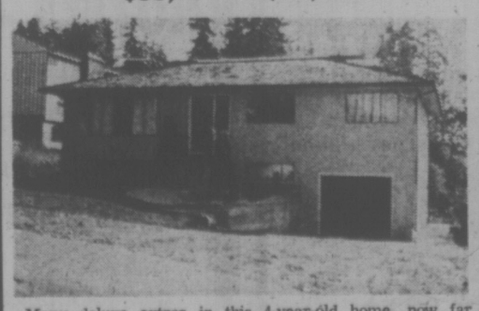

Many deluxe extras in this 4-year-old home, now far below replacement cost. Country atmosphere, close to Strawberry Vale school. A beautiful buy. M.L.S.

JACK WALDRON
385-8784

LARGE LOT
$39,900

Near Gorge waters — 240 foot deep lot. 2 bedrooms, separate dining room, utility room on main floor. Just listed.

JACKIE WALDRON
385-8784

(24 Hours)

DOUGLAS REALTY LTD.

160 PARTS, ACCESSORIES

Performance
EMPRESS HAS

2—454 LS 7 long block $1258.00

4—350-370 H.P. LT 1 short block $825.00

2—327-375 H.P. short block $595.00

2—302-350 cu. in. bare block $230.00

6—327-350 H.P. Cam shafts $68.70

5—350 cu. in. 350 H.P. cam shafts $68.70

4—350 cu. in. 370 H.P. cam shafts $68.70

2—228 off road cam shafts $110.10

1—M22 H.D. 4-speed $524.00

Plus Canted plug heads, gear sets 3.70 to 5.38 etc.

Empress Pontiac Buick, 388-5141

OUR NEW LOCATION
Your Car's "Heart" is the BATTERY
Sure Start Every Time GET an "ACME"
LOWEST PRICES IN TOWN
Delivered and Installed
FRANCIS BATTERY and TIRES LTD.
2150 Blanshard Street

FORD EDELBLOCK HIGH RISE manifold, as new, for big block Ford, 352, 390, 427, two wide sizzler G.T. 60, 14 tires. 479-2914.

4963 MERCURY FOR PARTS. 8|x15 Ford U.S. mags, G-60 tires, $350. Want rebuildable 390 Ford, also 10x14 slotted mags. 592-6982.

1971 350-V8 COMPLETE, LOW mileage, $400. 1971 turbo 350 trans with Hurst shifter, $225. 383-7373 after 5 p.m.

55-57 CHEVY 283 FENDER headers, $75; 348 Tri power manifolds, $70; dual tours manifold for Olds, $40. Apply 3553 Wascana St.

13" LEATHER COVERED steering wheel. Suitable for all minis. $20. 382-9668.

CHEV BIG BLOCK. OPEN chamber Big Port heads, brand new, never used, offers. 383-1267.

FOUR FORD OR CHRYSLER Keystone Mags. 14x8, 14x7, $200. 334-3102.

283 JUST REBUILT, 350 CAM, balance crank, must sell, $150. 478-5725.

64 MORRIS 1100 FOR PARTS, excellent tires, plus 850 motor. 478-4529.

FORD 260 V-8 AND AUTOMATIC transmission, excellent condition, first $200 takes. 385-0847.

REAR SEAT FOR VAN, LIKE new $50 or nearest offer. Also 4 800 16x5 tires. 479-7464.

'61 VAUXHALL, FIRE DAMAGED front end, 3 brand new tires, offers. 478-2181 anytime.

2—15" CHROME PORSCHE wheels, fit any VW, 1968 or newer, $50. 385-8462.

1967 TOYOTA LAND CRUISER, 6 cylinder motor, 42,000 miles. 478-5370.

59 CHEVY PARKWOOD WAGON. 283, automatic. Excellent glass and body parts. 479-4739.

'64-'74 CHEVELLE 6 CYLINDER headers, also fit '70-'74 Camaro, $75. 340 Dart, $60. Phone 384-2676.

PADDED HARDTOP FOR AN MGB. Phone 383-5564.

WANTED: 1962-63 BUICK V-6 ENGINE parts. 385-4726.

NEW WINDSHIELD FOR '60 Corvette, $120. 478-0183.

PARTS FROM A '59 AUSTIN. Westminister. 388-7939.

WANTED: 16" 8 STUD CHEV. Split Rims, 478-1573.

TWO 1957 FORD FIBREGLASS fenders, 478-2858.

WANTED FRONT PANEL AND grills for 1966 Volvo 122S. 658-8920.

166 CARS AND TRUCKS WANTED

HONDA
HONDA car centre
909 YATES
386-6707
WE BUY
USED CARS
TOP PRICES PAID
See us for a bid before you sell!
Call Mr. O'DONNELL 386-6707 or 388-6348 (eves)

CARS WANTED FOR CASH
—HIGHEST CASH PRICES
—TRADE UP OR DOWN
—WE PAY OFF LIENS
DePAPE
760 JOHNSON STREET
384-8035
DePAPE MOTORS LTD.

CASH
We will buy your car for cash. G.C.M. Motors Ltd., 780 Goldstream Ave., 478-3242. D-7197.

WANTED: 1972 OR 1973 VALIANT 4-door, 225 or V8 engine with low mileage. Cash or trade 1966 Valiant and cash. 592-9072.

WANTED: STATION WAGON 1971 or newer, preferably LTD Squire, good condition, for even trade on 1972 Cougar 12,800 miles, perfect condition, 656-5454.

WANTED A CAR, '65 OR NEWER, automatic, with everything working reasonable. 386-7259.

WANTED 68 TO 71 MEDIUM sized station wagon, good condition, low mileage. 658-5359.

WANTED: ½-TON PICK-UP IN good condition, 382-5409 evenings.

WANTED: SPORTS CAR ANY condition, 688-8276 after 5 p.m.

69-70 MACH 1 OR SUPER VAN, in good condition 383-2247.

VW BUS OR BUG WITHOUT ENGINE. 592-2326.

166 CARS AND TRUCKS WANTED

WANTED: 1966, 1967 CHEVY II, Acadian, Chevelle, Beaumont. 383-9298 or 384-9012.

168 CAMPERS, TRAILERS AND MOTOR HOMES

FOLLOW THE SUN
California? Arizona? Mexico? Texas? Florida?
PURVIS FLACK
Have the recreational vehicles to give you years of pleasure and all the comforts of home. Have a look at these magnificent units.

74 SCAMPER Model 225, Toilet, Shower, furnace, 3-way fridge, stove, oven. Was $5295.00. Now $4895.00.

74 SCAMPER, model 195. Another spacious fully self-contained RV. Was $5250.00. Now $4895.00.

74 SCAMPER Model 180. Fully self-contained and priced to move at $4195.00.

TRADE-INS considered on the above.

75 TERRY 25R, stove, oven, furnace, toilet, shower, tub, storm windows, dual holding tanks, spare. $6695.00.

75 TERRY 23Y, stove, oven, furnace, toilet, shower, storm windows, dual holding tanks, spare $5995.00.

74 TERRY 23Y, stove, oven, furnace, toilet, shower, storm windows, dual holdingtanks, spare. $5995.00.

74 TERRY23Y, same as above. New trailer warranty. A real bargain at $5450.00.

NOW SEE THIS
A 1972 INCOMPARABLE 25' AVION LA GRANDE. Without a doubt, luxury unlimited in travel living and only $8450. Replacement price, $13,850.00.

NEED A CAMPER? Select yours from more than 20 new and used models.

PURVIS FLACK
TRAILER SALES AND SERVICE
1080 GOLDSTREAM AVE.
IN LANGFORD
478-8377
DL 6909

S. J. PEDEN LTD.
VANGUARD
CAMPERS—TRAILERS
MOTORHOMES—CANOPY TOPS
1975'S NOW IN STOCK
ALL REMAINING 1974s PRICED TO SELL
PARTS AND ACCESSORIES
If you're building a camper, trailer, or boat or converting a van or just modifying what you have, be sure to see our complete stocks of all components used.
ALUMINUM SHEETING
S. J. PEDEN LTD.
D. 7338
2855 QUESNEL ST. 386-3464

WINTER PRICES
SAVE $$$
74 WINNEBAGO Expo model
75 24 ft. WINNEBAGO Brave
TWO 16 FT. WINNEBAGO Trailers
Contact: ALAN CATT or KEN SHERMAN at
CORNELL-CHEV-OLDS
3050 Douglas 385-5777
Dealer Lic. D-5388

73 TOYOTA
PICKUP AND CAMPER
70 VOLKSWAGEN
WESTFALIA CAMPER
DePAPE MOTORS LTD.
384-8035
760 JOHNSON STREET
Dealer License No. D-6302

FULLY EQUIPPED VOLKSWAGEN WESTFALIA CAMPERS, BY THE WEEK OR WEEKS.
RENT-A-CAMPER
ALEXANDER LEITH MOTOR CO.
LOWEST RATES — HIGHEST VALUE. PHONE 383-2024.
D-8472

NEW 19' FLEURY MOTORHOME, 454 engine, auto-air, cruise control, etc. used 14' Scamper (1968) furnace, electric brakes, 25' Golden Falcon (1974) like new, sleeps 7. Jackson's, 974 Goldstream Ave. D.6000.

1969 FORD ¾-TON V-8 WITH 1974 Funtime 9½ ft. camper, completely self-contained. Many extras. $6495. Will sell camper separately. 478-4477.

BEAUTIFUL 20 FT. MOTOR home. Only $5,500. Take late model truck as part. See at 489 Davida. Or call 386-0150 after 6 p.m.

16½-FT. DELUXE STARCRAFT hardtop tent trailer. Furnace, stove, ice box, sink. Offers. 385-6774 or 477-5245.

10' CAMPER, CUSTOM MADE, fridge, furnace, all extras, self contained bathroom, $3,000 firm. 477-3588.

19' FLEURY MOTORHOME, compact with steel frame. Used trailers. Jackson's, 974 Goldstream, D.6000.

1965 16' ESTA VILLA TRAILER, propane stove, fridge, and furnace, sleeps six, good condition, $1350. 478-1325.

'72 VW WINDOW VAN, Camperized, 39,000 miles, 4,000 on new motor, 4 new michelins, new clutch. 385-6585.

73 SPORTSMAN 22 FT TANTEM Trailer. Like new. On site viewing. $4,500. 656-6174.

3 TON TRUCK CAMPER, excellent condition, $4500 or best offer 652-2551.

8' OVERHEAD CAMPER, PROpane light, 2 burner stove, Brophie jacks, $300. 479-3972.

DUE TO ILLNESS MUST SELL. '67 Merc ¾ ton with cab-over camper. $3200. 478-2818.

1969 29' AIRSTREAM, ONE owner, Condition as new. $8000. 656-2477.

VW CAMPER, 1969, VERY GOOD condition, new tires, one owner, $3,650. 598-7295.

CAVEMAN CAMPER, 8' CAB over, two way fridge, 3 burner stove with oven, 479-7293.

TRIPLE E MOTOR HOME, fully self-contained, 20'. 598-3589.

24 FT. 1972 CROWLER, $4,000. Final. 642-5795.

72 20' WINNEBAGO BRAVE FOR sale, call 385-9846.

1970 CAVEMAN, 11'6", $2,300. Phone 384-2469.

ALUMINUM 3' TRUCK CANOPY, $75. 479-6761.

168 CAMPERS, TRAILERS AND MOTOR HOMES

EXCITING NEWS
From
COASTLINE
JUST ARRIVED factory fresh, the new quality built, 1975 TRAVELAIRE 25½-FT. TRAILER. All 1975 Travelaire trailers being built and designed by W. N. McCArtney, the original owner and founder of Travelaire. Drop in today and see the difference for '75.
1975 Travelaire 25½ ft. Standard Equipment includes
—Eye-level oven
—3-way fridge
—Tub and shower
—Dual Holding Tanks.
—Living Room and Bathroom carpet
—Systems control panel
—Power convertor
—Combo-bunk
—30 lb. twin propane tanks
—Interior decor second to none
It's Just FABULOUS
COASTLINE TRAILER CENTRE (1971) LTD.
1915 QUADRA ST.
388-6021
Dealer Licence No. D-8573

IMPALA CAMPING WORLD
TOTAL INVENTORY CLEARANCE!!
All tent trailers have to go
Save from $200-$600
MOTORHOMES
1 only fully equipped 28' CHAMPION
Reg. $19,950
Now $17,500
You save $2450 and buy small car to tow behind!!!
You must see these!!
2—1975 EMPRESS Mini Homes. 2 floor plans. Dual gas, dual batteries, radio, spare, two-tone cab, etc., etc. Even the price shopper can't too these.
1975 price $13,995
Until Oct. 31 '74 only $12,495
TRAVEL TRAILERS
25' TRAVEL EEZE luxury,
1 only reg. $9250
Special price $8495
1 only 16'5 SKYLARK quality
Reg. $3895
only $3295
1 only SPRITE "400" fully equipped with brakes
reg. $2695
For smaller car only $2495
FIFTH WHEELS
1—31' BONA VISTA with air cond.
Reg. $9950
Sale price $8995
1—27' BONA VISTA reg. $8850
½-ton can handle, special $7995
Canopy Tops reg. $395
Brand new color selection
$345 installed
Act quickly and save before 1975 price increases.
on Pat Bay Highway
Sidney
Ph. 656-5504 D. 7358

LAYTON WEEK-N-DER COUNTRY SQUIRE GEM TOPS
NEW 1973 WEEKNDER
900 self contained camper, stove and oven, 4 cu. ft. 3-way fridge, furnace, toilet and shower, vanity sink in bathroom, sleeps six, double sinks, screen door, tinted front window.
New replacement cost $4495
NOW ONLY $3475
Dominion Motors
1703 BLANSHARD ST.
(Across from Hudson's Bay Parking Lot) VICTORIA, B.C.
385-3012 Dlr. No. D-5534

RECREATION VEHICLE SPECIALS!
1 — 1974 GMC ¾-ton truck. Turbo-hydramatic, and power steering. Only 7,000 miles. Plus 8½' SECURITY CAMPER.
2 — 1974 GMC ¾ ton truck with 4 speed trans, plus small 8' camper.
3 — 1973 AQUARIUS 18' mini home. Fully equipped, only 9,000 miles.
4 — 1974 BARTH 19' Class "A" motorhome for luxury plus prestiege.
For personal service phone CHARLIE PETERSON AT EMPRESS PONTIAC BUICK LTD.
382-7121
Or Res. 592-0458
Lic. D. 7326.

FENNELL'S TRAILER SUPPLIES
Parts — Propane — Repairs
Profiled Aluminum
GALAXIE CAMPERS SPORTSMAN/CANOPIES
6459 Pat Bay Hwy. 652-2511

DOGWOOD TRAILER SALES
PARTS PROPANE
RENTALS
RANDELL TRAILERS AND CAMPERS 478-6841
2630 Deville Road
Dealer Licence D-7410
Highway 2 and Millstream Rd.

HUNTER'S SPECIAL
3 and 4 cu. ft. 3-way frig. $225 and up. Also one 8' Telescopic Camper new, $795. Call Caveman Products, 652-3321.

1974 FORD F-250 CAMPER SPECIAL, under warranty, 7,000 miles, automatic, power steering, power brakes, 10' camper, $8,000 firm. Viewing: 384-5829 after 6.

1970—18 FT. NORTH STAR Motor Home. $6,900, between 6-9 p.m. 652-1831.

169 MOBILE HOMES AND PARKS

TOTE-EM TRAILER SALES
478-1041 Days 384-8791 Nights

12X45 TRAILER SPACE, 7021 Grant Rd., Sooke. Quiet park, $54 monthly. 478-6301.

1962 SCOTIA, 10x45, $5,800. WE will tow. 479-4720.

169 MOBILE HOMES AND PARKS

WAGON TRAIN HOMES LTD.
PRICE INCREASE
But
We Are Holding The Line!
WE STILL HAVE A Wide Selection of Homes At Present Day Prices!
ACT SOON! BUY NOW!
Before PRICES GO UP ONCE MORE
EXCLUSIVE LISTINGS
12x68 ESTATE 3 bedrooms, furnished, sundeck, carport.
12x66 EMBASSADOR 3-bedrooms, 2-baths, furnished, all appliances, sundeck.
121x68 DIPLOMAT 2-bedroom, furnished, all appliances, includes black and white TV.
12x52 HARALEX. Furnished, all appliances, good starter home in family section.
12x56 HARALEX, 2 bedroom furnished, sundeck $11,500
MILL BAY
Trans-Canada Hwy. at the flashing light
743-5571
MCD 25019
SOOKE
6647 Sooke Rd.
642-5533
MCD 25016
LANGFORD
974 Goldstream
478-7333
MCD 25014
VICTORIA
2515 Government
386-3291
Dealer Licence MCD 25018
BOB'S
MOBILE HOMES LTD.
25 Crease D 7457
18' Tandem
Compare at $4395
21' sleeps six.
Super value at $4995
'74 23' TAURUS — used six weeks $4495
17' TRAVELAIRE, toilet, etc. $3495
14' HOLIDAIRE, 2 only at $2795
17' FIFTH Wheel, toilet, heater, fridge, furnace $4995
17' ARISTOCRAT, as new, shower $3295
386-3623 478-4979

TRIANGLE HOMES LTD.
GENERAL, LEADER PYRAMID, WESTBROOK KNIGHT, SQUIRE, PAGE
2435 TRANS-CAN. HWY.
478-1774
Dealer Lic. MCD 25171

Happy Valley HOMES
LIMITED
Dealer's No. D-1837
2681 Sooke Road
478-8303
—Park space available with all purchases
—Choice of 4 different park locations
—Good variety of stock selection
GOLDSTREAM MOBILE HOMES LTD.
PARAMOUNT PREMIER
MONARCH AND PARKWOOD
Modern park space available with all purchases
IMMEDIATE OCCUPANCY
60' Shelby, two bedroom
62' Diplomat — 2 bedroom
64' Alco, two bedroom
66' Monarch, two bedroom
All above units set up in adult park.
2994 Jacklin
478-1751 478-8391
Dealer Licence No. MCD 25026-7
OPEN 9-5:30
Let's Make a Deal
Due to the shortage of Mobile Home spots and the increasing price of new homes I have an overwhelming list of customers wanting to buy a used mobile home set up in a park. If you are thinking of selling your home, now is the time to do it. I handle all financing and it's cash to you. Give me a call and let's get together. Mobile Multiple Listing Service. Mr. Lynds. Call Collect 758-7369 or 753-0097, Division of Regal Mobile Homes, Nanaimo

10x55 MOBILE HOME FULLY C.S.A. APPROVED
Extra large living room, coloured appliances with eye level oven, one bedroom, all deluxe features and wood. Well constructed throughout, beautiful condition. Not in Park. $4,750 or best offer. 112-874-5765.

12X68, 3 BEDROOM, UTILITY room, raised living room, furnished, space available Cedar Creek-Mill Bay. Skirting included, $13,900. Phone after 5 p.m. 478-6740.

WANTED TO RENT TRAILER space for mobile home within 10 miles of Victoria, either in family park or private property. Phone 743-5934 collect after 6.

EMPLOYED CARPENTER, wife, two girls 7 and 8, would like spot to move trailer, 27'. Exchange for caretaking grounds or other arrangements. Excellent references. 479-1795.

1973 DIPLOMAT MOBILE HOME. 12x68 ft. long. Fully furnished. Washer, dryer, fridge, stove, complete throughout. On lot. Sundeck. $20,500. 477-1922.

DOUBLE WIDE 2 BEDROOM, ESTABLISHED at Spectacle Lake Park, washer, dryer, electric fireplace, phone Monday on, 477-1708.

COLUMBIA 12'X51' FURNISHED, 3 bedroom, with 8'x46' Cabana, on double lot in adult park $10,500 firm. 478-6402.

USED MOBILE HOMES IN quiet adult park, near bus and stores. Jackson's 974 Goldstream Ave. D-6000.

175 HOTELS

JAMES BAY INN, MODERATELY priced, weekly, monthly accommodation, no cooking facilities. 384-7151.

181 TOURIST ACCOMMODATION

HONOLULU-WAIKIKI, 2 BEDroom, furnished, kitchen, linens, washer-dryer, pool, parking, 5 min. to beach, bus. Great location, $450 mo. Inquiries: No. 2001-2415 Ala Wai Blvd., Honolulu, Hawaii 96815.

185 CONVALESCENT AND REST HOMES

DENMAN REST HOME, VACancy: near hospitals, home surroundings. 383-3788.

CHARMING ACCOMMODATION, ladies no stairs, nutritious meals, kindly attention. 384-0693.

WANTED ROOM WITH CARE for elderly lady. No steps and close in. 382-5370.

190 ROOM AND BOARD

PERMANENT ROOM AND board available in Sidney, for students or older people looking for retirement home. Single or sharing. 656-2975

QUIET GENTLEMAN, PRIVATE or share, TV lounge, laundry, central. 385-3547.

TWO GIRLS, FUN HOME, EXcellent food, must like horses, have own transportation. 658-5832.

FULL BOARD, LAUNDRY, MEN sharing, $150 month each. 382-3560.

QUIET FAMILY HOME, OAK Bay, 598-5019.

193 ROOMS TO RENT

GROUND FLOOR, LARGE room, with built-in kitchen, stove, fridge, use of washer and dryer, lights and water. (Working couple) near K-Mart, or 2 girls. 477-0740.

COMFORTABLE BED-SITTING room, private entrance, suitable for male student. 383-0420.

SEPARATE ROOMS, WITH shared kitchen. Children and pets welcome. 385-7656.

197 HOUSEKEEPING TO RENT

AVAILABLE IMMEDIATELY, JUbilee area, large room, fridge, stove, television, separate entrance, share bath, $85. Mature working girl. 592-1073.

FOR QUIET WORKING GENTLEman, separate entrance, kitchenette and bathroom, utilities included, walking distance to park and city: $30. 382-9865.

LARGE, FURNISHED ROOM, for elderly lady, $60. 1120 Richardson St.

SINGLE ROOM FOR MALE. Light housekeeping. Separate entrance. $85. 477-6430.

CLEAN FURNISHED ROOM FOR man, share kitchen and bath. $75. 385-0508.

RITZ HOTEL
719 Fort St. 383-1021

199 HOUSEKEEPING ROOMS WANTED

RETIRED LADY WISHES FURnished housekeeping room with kitchen facilities, downtown location preferred. Call 656-1393.

200 APARTMENTS TO RENT UNFURNISHED

Harbour Towers
LUXURY APPOINTED PENTHOUSES
—Sweeping views, 1,3000-1,400 sq. ft.
—Wall-to-wall carpets
—Brick feature wall with electric fireplace
—2 bedrooms, den area, 2 baths
—Formal living, dining room
—Free hydro, free parking
Penthouse Nov. 1 from $600
PRESTIGE OFFICE SPACE AVAILABLE
For further information please contact Harbour Towers 385-2405.

Windsor Court
260 GORGE ROAD
LUXURY LIVING
Facilities include indoor swimming pool, hydro therapy pool, saunas, and tennis court.
ADULTS ONLY
SORRY, NO PETS
1-Bedroom Suites $195-$213
2-Bedroom Suites $245-$285
Call Mr. and Mrs. D. Bertrand
388-4555
MacArthur Park Estates Ltd

SALT SPRING ISLAND
H.M.S. GANGES APARTMENTS LOVELY CORNER ONE BEDROOM, FIRST FLOOR, SELF-CONTAINED SUITE OVERLOOKING GANGES HARBOUR. PREFER OLDER COUPLE OR WIDOW. SORRY NO CHILDREN OR PETS. OCCUPANCY AVAILABLE OCTOBER 15TH. REASONABLE RATES. CALL — H.M.S. GANGES APT. 537-5179, GANGES, B.C.

HYBURY HOUSE
3868 Shelbourne
2 Bedrooms, $229
Includes swimming pool, swirl pool, sauna, billiard room. No children or pets. Available now. Resident manager, 477-9601.

HAMPSHIRE HOUSE
1159 BEACH DRIVE
Large living room, 2 bedrooms, 1½ baths, approx. 1400 sq. ft. Lease.
P. R. BROWN and SONS
762 Fort St. Ph. 385-3435

Chateau Victoria
2-BEDROOM APARTMENTS on the 16TH and 17TH FLOORS AVAILABLE Adults only. No Pets. For FURTHER INFORMATION PLEASE CALL
382-4221

LARGE 3-BEDROOM APARTment, Craigflower area, large living and dining room area, 1½ baths, fridge, stove, washer and dryer, and parking space. Immediate occupancy, $350 per month. 477-1317.

TWO BEDROOM DELUXE SUITE in modern quiet, adult building. Available Nov. 1. Mature married couple only. Bus at door. For viewing 658-5132.

ONE BEDROOM DELUXE NEW condominium, drapes, w to w, parking, sauna, therapy, billiards, available now $240. Adults only. No pets. 388-6059 or 652-3105.

NOV. 1ST. OAK BAY, 2-ROOM suite, fridge, stove, utilities included. Prefer mature, working lady, no pets. $95. 592-7654.

AVAILABLE IMMEDIATELY. Sunny one bedroom suite, upstairs. For lady only. No smoking at all in this building. 386-9351.

WORKING GIRL, EARLY 20'S wanted to share apartment with same. 383-2664 after 5 p.m.

R.N. WOULD LIKE TO SHARE apartment with same. 385-9263 between 7-8 p.m.

ONE BEDROOM SUITE ON MAIN floor. Middle-aged couple only. 598-7172.

2 BEDROOM APARTMENT, BY Nov. 15. 385-6901.

201 APARTMENTS TO RENT FURNISHED

DOWNTOWN MONTHLY WEEKLY
WINTER RATES NOW IN EFFECT
Which includes fully furnished 1-bedroom suites, with range, refrigerator, colored T.V., linen, dishes, all utilities. Use of saunas and pools. Laundromat and underground parking available.
THE ROYAL SCOT
425 QUEBEC ST.
385-3542
Ocean Property Management

GIRL 26 WITH 4-YEAR-OLD BOY, looking for girl around same age, no children or pets to share large 2-bedroom suite, reasonable. Please reply in writing to Victoria Press, Box 74, about you and your interests.

YOUNG MAN TO SHARE APARTment, non smoker. 384-2717.

201 APARTMENTS TO RENT FURNISHED

LOOKING FOR AN APARTMENT?
Why not stay with us in luxury at the "Sociable" Motel on the Gorge Waterway the "Craigflower Motel". Special winter rates now in effect. Effective Nov. 1 rate as low as $200 for 30 days.
See what comes with our special winter rates!
—Fully furnished suites.
—Cooking facilities.
—Colored TV (Cablevision)
—Easy parking.
—Telephone service (no charge)
—Utilities—heat, power (no charge)
—Linen supplied weekly
—Towels supplied weekly
—Maid service weekly
—Laundromat available on premises.
—Ice machine.
—Answering service at front desk.
For viewing and further information, call:
388-7861
Oxford Tower Inn
133 Gorge Rd. East
FULLY FURNISHED LUXURY APARTMENTS
Including coloured TV, maid service, laundromat, indoor wimming pool, swirlpool, sauna, and paddle tennis court.
ADULTS
SORRY, NO PETS
388-6431

Chateau Victoria
1-BEDROOM APARTMENTS, fully furnished, maid service, in new luxury downtown HOTEL. $475 per month. Phone 382-4221.

STAY WITH US IN LUXURY AT The Royal Oak Inn, 4680 Elk Lake Dr. 658-5231. Completely furnished with kitchen and utensils, color TV, $280 per month, $90 per week. Linen, towels and maid service, telephone free, local calls, no pets please.

WEEKLY, AND MONTHLY rates for quiet people. Bachelor and 1 bedroom suites, include colour TV, free phone, weekly maid service, electric heat. To view apply The Friendship Inn, 39 Gorge Road East or phone 386-8335.

TRAVELLERS INN
(Best Western)
Deluxe off season weekly accommodations. Coloured T.V., full facility kitchen. Walking distance to city centre. 388-6641.

FULLY FURNISHED BACHELOR and 1-bedroom suites available from $210 per month. Includes colour TV, maid service, laundromat, indoor pool, swirl pool, saunas, restaurants. Canterbury Inn. 382-2151.

HIGH QUADRA, NEW LUXURY 1 bedroom, colour TV, dishwasher, laundry, whirlpool, available Nov. 1, 15, 5-6 months. Quiet couple, single, no pets, children. $275, 382-1606.

FULLY FURNISHED BACHELOR and 1-bedroom suites available from $200 per month. Includes colour TV, maid service, laundromat, indoor pool, saunas, restaurants. Coachman Inn. 388-6611.

URGENT — ONE OR TWO BEDroom house or farm house, preferably with bit of land. Saanich Peninsula or Sooke. 385-7410 after 4 p.m.

NEAR PARLIAMENT BUILDings, 1-bedroom furnished suite, in quiet apartment building, available Dec. 1, $140. 656-5672.

SPACIOUS FULLY FURNISHED 1-bedroom apartment, $200. Adults. No pets. 1940 Fort. 592-9516.

KITCHEN UNITS AVAILABLE AT Maple Leaf Inn. Weekly or monthly rates. 388-9901.

2 BEDROOM UNIT, FURNISHED, utilities supplied. Monthly. Calpine Motel, 652-1415.

202 FURNITURE TO RENT

STANDARD FURNITURE
Three Rooms from $35 per month
Immediate Delivery
382-5111

203 APARTMENTS — WANTED

PLEASE HELP US. I AM 31 years old. My Mon and I need a home, as soon as possible. We will pay up to $200 for 2 bedrooms. We have no pets. References. Urgent. 384-3287.

WANTED IN OR CLOSE TO OAK Bay Village, 1-bedroom apartment, (Unfurnished) for quiet elderly lady. Not more than $150 per month. Please phone 382-8021 days; 477-6079 evenings.

VISITING SCIENTISTS, WIFE and son urgently require living accommodation. Furnished or unfurnished. Contact V. Marshall 477-8380 or 388-3811.

WANTED BY SEPARATED working mother and 3-year-old daughter, 2-bedroom accommodation. Burnside - Wilkinson area. Phone after 5 p.m., 479 8496.

URGENTLY NEEDED BY WORKing mother with 4 year old child in school, 2 bedroom apartment, duplex or house for $200 or less, phone 479-2373 days.

RESPONSIBLE WORKING GIRL desires 1 bedroom apt. near town, phone 387-5211 between 8:30 and 4:30 and ask for Ada. Weekends 592-9013.

ESQUIMALT, 2-BEDROOM BASEment suite, unfurnished, no pets. Available Nov. 1. 479-4069 after 4 p.m.

MOTHER AND CHILD DESPERATELY require 1-2 bedroom apartment or duplex, $130 - $165 month, by November. 382-7698, 479-8404.

YOUNG MARRIED COUPLE just arrived, require one-bedroom apartment, $150. November 1 or earlier. 592-9404 around 4 p.m.

2 QUIET WORKING WOMEN and dog require apartment approx. $200. Will sign lease. References. 386-6404, 386-0405.

YOUNG COUPLE NEEDS ONE bedroom apartment furnished, under $200. 385-7741, room 26, 6-8 p.m.

YOUNG ARTIST SEEKS LARGE studio with reasonable rent to live in and workshop facilities. Phone between 6 and 9 p.m. 382-3048.

WIDOW REQUIRES TWO-bedroom apartment. Own appliances. $150-$190. 382-0656.

MATURE THIRD YEAR STUDent requires quiet self-contained unit. $90. 382-9364.

MOTHER AND 2 SMALL CHILdren, urgently need 2-bedroom apartment. 382-9003. Anytime.

QUIET GIRL NEEDS BASEMENT or ground floor suite. 387-6498, 386-0715.

WANTED TO RENT, IMMEDIAtely, 2 bedroom house or apartment for $200 or less. 388-5260.

206 DUPLEXES TO RENT

GORGE AREA, MODERN 3 BEDroom duplex, 2 up, one down, to responsible small family. Fireplace, wall to wall carpeting, fridge, range; close to schools, shops and bus. No pets, references. First and last month's payable in advance. $295. Available November 1. 382-9306 after 9 a.m.

2-BEDROOM LOWER DUPLEX, close to Oak Bay junction. $250 including utilities. We want a tenant for month of Nov. only — possibly longer if house does not sell. 382-4779.

ONE BEDROOM DUPLEX suite. Quiet street, own private balcony with view. Fridge and stove included. Esquimalt area. Available November 1. 382-5048.

ROCKLAND. VERY SPACIOUS main floor duplex. 2 bedrooms or one and den. 2 fireplaces. $375. 598-6057.

ROCKLAND. UPPER DUPLEX. One bedroom. Two balconies. Stove and fridge. $250. 598-6057.

SIDE BY SIDE, 2 BEDROOMS, 2 bathrooms, stove and fridge, $200. Available Nov. 1st. 382-5235.

NEW 3-BEDROOM, 2-BATHROOM, 1,300 sq. ft. $375. After 6. 478-0008.

210 HOUSES TO RENT UNFURNISHED

FOR LEASE TO MATURE SINgle person. A single bedroom cottage at Mill Bay, with a beautiful view of the sea and mountains. Available Nov. 1st. Rent $120.00 per month. References required. Phone 743-5525.

NEW SPACIOUS 3-BEDROOM family home, close to all amenities. $450 per month. 479-8462.

210 HOUSES TO RENT UNFURNISHED

MELTON
REAL ESTATE (B.C.) LTD.
912 DOUGLAS ST.
MELTON — BRINGING MORE THAN THEIR NAME TO VICTORIA

RENT — NOVEMBER 1st
Rockheights — beautiful, 3 bedroom, post and beam, view, immaculate grounds, sauna. $385.
GORGE AREA
2 bedroom, full basement, large yard. $280.
KIDS AND PETS O.K.
First and last month rent in advance. References required. Dale Vieweger 383-1047 (24 hrs.).

Morningside West
(Larchwood and Laval)
3-bedroom Townhomes featuring 2 and 3 bathrooms, full basement, low cost auto-oil heat, wall-to-wall carpeting, drapes, fridge, range, washer and dryer, fireplace. 1220 and 1280 sq. ft. Byron Price and Associates Ltd. 385-2458.

OAK BAY, BEDROOM, 2 UP and 1 down. Dining room, modern kitchen and full basement. On a quiet dead-end street. No pets. References. First and last months rent in advance. $345. 363-8529.

VALUABLE, IMMEDIATELY IN Sidney, cosy older 2-bedroom home, located near schools, hospital and marinas, nicely landscaped ½-acre lot, $275 per month. References please. 656-2085.

HIGH QUADRA, IN CITY, 2-BEDroom house. Basement. Garage. Near bus, stores. Quiet street. Adults only. No pets. References. First and last months payable in advance. $300. 592-6940.

POSSESSION NOV. 1, 3-BEDroom Langford home, fireplace, shag carpet, fridge, stove, washer, dryer. $350. References a must! 478-3167 after 2:30 p.m.

AVAILABLE NOV. 1ST, THREE bed. Stucco bungalow. Lakehill District. Close to schools and stores. $300.00 per month. Call 384-4827.

NEAR NEW 3-BEDROOM, QUALIty home in Deep Cove. 1,350 sq. ft. of comfort with attached 2-car garage. Deluxe appliances. $450 first and last. 656-5701.

AVAILABLE NOV. 15, 3-BEDroom seafront home, 12 miles Victoria. Fridge, stove, drapes. No more than 2 children, no pets. $450. 656-3316.

LARGE 4-5 BEDROOM FULL basement home, on Foul Bay Road, recently decorated, wall to wall, 3 fireplaces, 3 baths, $575 per month. 598-6833.

ONE YEAR OLD PANABODE, 3-bedroom, stove, fridge, washer, 2 acres with view, in Mechosin, available now. $400. 478-9201.

BEAUTY SALON, DOWNTOWN Duncan, 2 -year - old equipment. Ideal for 2 operators. Victoria Press, Box 83.

LANGFORD — 2 BEDROOM house, newly decorated, fireplace, garage, large lot, near lake, no pets, $265. 592-9218.

3-BEDROOM HOUSE, GORGE-Tillicum area, no pets, $325, phone 383-8948 after 5.

NEW SPACIOUS 3-BEDROOM family home, close to all amenities. $450 per month. 479-8462.

3 BEDROOM, OLDER HOME, now vacant, $180. 479-1443.

included. Prefer mature working lady, no pets, $95. 592-7654.

211 HOUSES TO RENT FURNISHED

FULLY FURNISHED 2-BEDroom home in Cordova Bay. Available Nov. 1, '74-April. 15, '75. $175 p.m MATURE ADULTS ONLY. References. Call Neva Pennie, Victoria Realty Ltd., 386-3585.

TO MATURE RESPONSIBLE couple, no pets, from November or December for 2 or 3 months, very charming seafront home, fully and tasefully furnished. $400 including all utilities. Tel. 598-4470.

MILL BAY, SEA VIEW, 3 BEDrooms. Dec. 1 to March 31. Responsible couple, preferably retirees. $250 plus utilities. References, damage deposit, no pets. 743-9412.

2 BEDROOM FURNISHED house, December 15 to March 1, in Parksville, close to shops. Secluded. $200 per mo. Responsible adults only. Phone 248-3925.

MALE SEEKS COMPANION TO share small house, must be working, responsible, mature, 20-30 years. Personal interview, 592-3449.

212 HOUSES WANTED TO RENT

MATURE WORKING COUPLE require unfurnished or partially furnished 2 bedroom house, townhouse, or duplex. Occupancy ideally for Dec. 1 but flexible. References. Please Reply Victoria Press Box 61.

BUSINESSMAN AND FAMILY transferred. Require 3-bedroom home near schools and bus by December 1st. Willing to redecorate. Up to $300. Phone after 6, Mr. Twells at 382-4221.

HELP! FOR NOVEMBER 15 OR December 1st, mature student couple require 2-3 bedroom accommodation approx. $200 per month. Prefer near University. Phone 598-4927.

FEDERAL GOVERNMENT INspector with 2 teenagers, requires 3 bedroom family home by December 1. 388-3804, 388-6968 evenings.

YOUNG PROFESSIONAL WORKing couple, no children, require for Dec. 1, 1 or 2 bedroom house, duplex or suite in house. Good references. Urgent! 479-4669.

RELIABLE COUPLE WITH ONE child desperately need 2-bedroom house or duplex in or out of town. Location not important. $140-$180. References. 479-6732.

2 OR 3-BEDROOM HOME BY Dec. 1, for 2 business women, enjoy gardening. Phone 656-3103 after 6 p.m, weekdays and all day Sunday. References available.

3-BEDROOM UNFURNISHED house for 3 responsible adults, and 1 child, for December 1, reasonable rent, references. 386-9986.

RESPONSIBLE MOTHER WITH teenage daughter, needs 2 bedroom home, unfurnished, for December 15. 598-7995.

WORKING MARRIED COUPLE require small 2 bedroom house, no pets, no children. Nov. 1. 382-9967 after 4 p.m.

FAMILY OF 5 REQUIRES 3 BEDroom home with basement, up to $275 per month, good references 383-5065.

PLEASE HELP US, RELIABLE working couple in desperate need of 2 bedroom duplex or home, before November 1st. 383-6581.

RESPONSIBLE FAMILY WANTS, 3 or 4 bedroom, full basement home, in Esquimalt. 478-8828.

2 RESPONSIBLE WORKING girls looking for 2-bedroom house, 10-5 p.m. 386-7616 or 652-3257.

NEEDED DESPERATELY, country house within 20 mi. radius Duncan. Good references. 743-5698.

RESPONSIBLE COUPLE AND 2 working girls require 3-4 bedroom house up to $300. 383-4065.

YOUNG COUPLE REQUIRE house in or around city for